"All the News That's Fit to Print."

The New York Times.

THE WEATHER
Cloudy today; showers tonight or tomorrow; cooler tomorrow.
Temperature yesterday—Max. 82, min. 61.
U. S. Weather Forecast—For details see Page 28.

Copyright, 1929, by The New York Times Company.

VOL. LXXVIII... No. 26,047. NEW YORK, SATURDAY, MAY 18, 1929. TWO CENTS In Greater New York; THREE CENTS Within 200 Miles; FOUR CENTS Beyond 200 Miles and Out of Postal Zones

CHILE AND PERU END 46-YEAR TACNA FEUD WITH HOOVER'S HELP

Accepting President's Proposal, Chile Retains Arica and Peru Receives Tacna.

PORT OF ARICA TO FORMER

But $6,000,000 Will Be Paid to Peru and Latter Will Have Harbor Rights.

BOLIVIA HITS SETTLEMENT

Land-Locked Nation Demands the Outlet to Sea Which It Has Long Desired.

Special to The New York Times.

WASHINGTON, May 17. — Settlement of the long standing dispute between Chile and Peru over the provinces of Tacna and Arica was announced by President Hoover this afternoon on the broad basis of awarding Tacna to Peru and Arica to Chile.

In announcing the agreement between the two countries, which is designed to terminate a controversy extending over the last forty-six years, or since the conclusion of the war of the Pacific between Peru and Bolivia on the one side and Chile on the other, the President exercised his good offices at the request of both sides.

The actual terms had been decided upon through direct negotiations between Chile and Peru, which had been conducted, for the most part at Lima, since last September.

The understanding, to become effective, must now be placed in the form of a treaty between the two countries. This procedure is understood already to have been prepared, with practically the only question left being the ratification of the compact by the Parliaments of the two countries.

Some Home Opposition Likely.

That opposition will be expressed in the two countries is accepted as certain, but there is confidence on all sides that the ratification will be voted, although Peru, with a Presidential election due in October and its Cabinet having resigned on the day the agreement was reached, is almost certain to have a stormy political battle over the terms of the settlement.

Once ratifications are exchanged, the treaty is to become operative within thirty days through delivery by Chile of the province of Tacna to Peru.

Hailed generally as a satisfactory solution of a grievous problem, the announcement produced one discordant note on the part of Bolivia, which announced through its legation here that the question was far from settled, but did not indicate what steps, if any, it proposed to take.

Bolivia had long hoped for an outlet to the Pacific through the arrangement to be concluded through Chile and Peru, and at one time was elated to have former Secretary of State Kellogg suggest that the two provinces be ceded to it as a way out of the impasse.

Now, Bolivia has apparently lost all hope of that outlet, and the situation, it is recognized, may lead to greater stiffness on its part in the negotiations under way for a reconciliation between Bolivia and Paraguay over their clashes in the Chaco territory. Through that region Bolivia could find a way to the sea by establishing communication with the Atlantic.

Hoover Makes His Part Clear.

It was, in part, because of this attitude of Bolivia that President Hoover, in announcing the award, made clear that he had made his proposal not as arbitrator, but in the exercise of good offices at the request of both parties. Moreover, in transmitting the proposal to the Chilean and Peruvian Governments through William S. Culbertson and Alexander P. Moore, respectively, the American Ambassadors to those countries, he specified that it should not be regarded as any expression of opinion on his part or that of the United States Government regarding any disposition of the disputed territory.

Coincident with his announcement, the State Department gave out the text of the exchanges making up the agreement. They included notes between the United States and Chile and Peru, and a statement by the President announcing the agreement in which he recalled that during his recent visit to Chile and Peru, as President-elect, he had consented to lend "any proper assistance, upon assuming office," looking to a settlement. His proposal was transmitted on May 14, delivered to the Chilean and Peruvian Governments the next day, and immediately accepted.

Kellogg's Part Is Praised.

In the congratulations exchanged here today, unstinted praise was given to former Secretary Kellogg for his success in bringing the two countries together, first through

Continued on Page Eight.

SEAPLANES and Amphibians for special charter. Coastal Airways, Inc. Bryant 9436.—Advt.

Start New Detroit Bridge, Third Lane to Ontario Cities

WINDSOR, Ont., May 17 (Canadian Press).—Preliminary steps for construction of a third great traffic lane between Detroit and the border cities slated for opening next year have been taken.

Ground has been broken at Stoney Island for the first unit of the Grosse Isle-Amherstburg Bridge. Excavation for construction of the American abutment of the bridge began on that site today.

Formal approval of plans for the bridge is still awaited from Washington and Ottawa. Plans have been filed at the United States capital and will soon be registered in Canada. No difficulty is expected in obtaining the permit, since all preliminary steps have been approved.

RESERVE RATE RISE VETOED BY BOARD

Washington Body Again Fails to Grant Pleas of New York and Chicago Banks.

6 PER CENT BASIS SOUGHT

Banker Discounts View That Rediscount Increase Would Hurt Business.

Special to The New York Times.

CHICAGO, May 17.—The directors of the New York and Chicago Federal Reserve Banks, the two largest institutions in the Reserve System, received another rebuff from the Reserve Board, it was learned here today.

The directors of the Chicago bank at their regular Friday meeting approved an advance in the rediscount rate from 5 to 6 per cent and requested authority of the Reserve Board to make the change. Similar action was taken by the directors of the New York bank on Thursday. These requests were presented at a meeting of the Reserve Board in Washington today, but in neither case was the sanction of the board for an advance in rate forthcoming.

Past Requests Refused.

Both banks have made similar requests several times in the last two or three months, but have always been turned down. The Boston and Philadelphia banks also have made similar requests with the same results.

However, the Reserve Board authorized the San Francisco Reserve bank to increase its rediscount rate from 4½ to 5 per cent, thus bringing its rate up to the level maintained by the eleven other reserve institutions.

A Chicago banker, discussing the situation, said:

"The attitude of the Reserve Board is that an increase in rediscount rates would hurt business. But bankers do not believe it would have any serious effect, inasmuch as business is already paying higher interest rates than the rediscount rate and there is the minimum requirement for commercial credit during the Summer. But the Chicago and New York directors believe now is the time to impose higher rates, check the use of credit in speculation, reduce the borrowing of the member banks at the Reserve banks and so assemble reserve credit for normal business expansion next Autumn. Then the rediscount rate could be lowered, if necessary and advisable."

Harrison at Capital Meeting.

Special to The New York Times.

WASHINGTON, May 17.—George L. Harrison, Governor of the Federal Reserve Bank of New York, was present today at a meeting of the Federal Reserve Board and his appearance was accompanied by reports that the New York bank directors were seeking approval by the board of an increase in the discount rate of the bank. Reports also were relayed from Chicago that the Reserve Bank directors there had asked an increase in the rate from 5 to 6 per cent. One rumor was that both

Continued on Page Seventeen.

HOUSE VOTES IN TEST 249 TO 119 AGAINST THE DEBENTURE PLAN

Administration Leaders Declare Roll-Call Spells Doom of the Senate Farm Amendment.

BILL GOES TO CONFERENCE

Only Two Agricultural Republicans Oppose Strategy of Killing Measure by Deadlock.

OTHERS FEAR HOOVER VETO

Democrats Fight Move, LaGuardia Joining Them in Demanding House Uphold Its Rights.

Special to The New York Times.

WASHINGTON, May 17.—By vote of 249 to 119 the House today put the seal of its disapproval on the debenture plan embodied in the Senate farm relief bill, and that action, administration spokesmen contend, forecasts the ultimate rejection of the controversial amendment.

With two exceptions, the Republican group from the West lined up with the administration on a motion to send the Senate measure to conference in the belief that this procedure would lead to scrapping the debenture system, which was described as a "subsidy" by President Hoover in a letter made public early in the Senate debates on the agricultural program.

Fourteen Democrats joined with the Republicans in today's vote to refer the controversy to a conference committee. Only four Republicans, LaGuardia of New York, James of Michigan and Lambertson and Sproul of Kansas, voted in the negative.

Hoover Leaders Confident.

Administration leaders in the House assert that the majority of 130 by which the Senate bill was "railroaded" to conference demonstrated that they will be able to muster enough strength to defeat the debenture amendment if it comes to a direct vote in the House, even though liberal allowance were made for defections of Western Republicans, who might vote for the export plan if brought up squarely on its merits.

In voting for the rule to refer, many Western Republicans, it was said tonight, were influenced to take this course by the belief that if the farm bill reached President Hoover with the Senate's debenture amendment in it, he would veto the measure.

The debenture system goes into conference between the House and Senate as the only controversial item of importance in the farm relief program. All five of the House conferees named today by Speaker Longworth are opponents of the proposal. They are Representatives Haugen of Iowa, Purnell of Indiana and Williams of Illinois, Republicans, and Aswell of Louisiana and Kincheloe of Kentucky, Democrats.

Of the Senate conferees, Messrs. McNary of Oregon and Capper of Kansas, Republicans, and Ransdell of Louisiana, Democrat, are hostile to the amendment, while Senators Norris of Nebraska, Republican, and Smith of South Carolina are its friends.

Conferees Will Meet Monday.

The conferees will hold their first meeting Monday. House leaders believe the Senate conferees will be forced early in the negotiations to report that the House managers are adamant in their stand against the provision, and will ask the Senate for permission to recede.

Such a development would result in another vote in the Senate, which time administration supporters are confident they can obtain more than the two votes necessary to upset the previous Senate vote of 47 to 44 for the amendment.

Senators Borah, Brookhart, Nye, Pine, McMaster, Norbeck and Sohall are looked upon as possible administration recruits on the showdown in the Senate. All voted for the debenture amendment, but it is believed

Continued on Page Five.

Senate Confirms Lenroot as Custom Judge In Executive Session That Lasts 6½ Hours

Special to The New York Times.

WASHINGTON, May 17.—At the end of an executive session lasting six and a half hours the Senate tonight confirmed former Senator Irvine L. Lenroot as an associate justice of the Court of Custom and Patents Appeals. The vote was said to be 42 to 27. Secrecy surrounded the action of the Senate behind closed doors, but it was learned that a bitter fight was made against Mr. Lenroot.

Most of the closed session today was devoted to a strenuous and unsuccessful effort to make public the roll-call of the vote of 28 to 24 by which the Senate yesterday refused to discuss the Lenroot nomination in the open. When the Senate met at noon it had before it a motion by Senator Black of Alabama to release that roll-call in detail, but after a debate the Black motion failed.

Chief among the defenders of ex-Senator Lenroot in the executive session was Senator Goff of West Virginia, but it was stated that Senator Simmons of North Carolina also spoke in behalf of the nominee. On the other hand, Senators Heflin of Alabama and Blaine of Wisconsin made lengthy speeches against Mr. Lenroot, assailing him because of events in connection with the government oil scandals and as an attorney for the "power trust."

Mr. Lenroot was nominated for the judicial post by ex-President Coolidge on Feb. 14. The nomination was never acted upon before the Seventieth Congress adjourned. On April 22 President Hoover resubmitted the Lenroot nomination, the Judiciary Committee later favorably reporting it to the Senate by a vote of 11 to 4.

Charges made against Mr. Lenroot included the statement that he visited Albert B. Fall, former Secretary of the Interior, at the time Fall's action in the Teapot Dome oil lease was under inquiry by the Senate Public Lands Committee, of which Mr. Lenroot was chairman. Before the Judiciary Committee, Mr. Lenroot asserted that he saw Mr. Fall merely to arrange for his appearance before the Public Lands Committee.

South Americans to Attack Monroe Clause in Covenant

Special Cable to THE NEW YORK TIMES.

MADRID, May 17.—A concerted attack on Article XXI of the League of Nations Covenant, which is intended to avoid any conflict with the Monroe Doctrine, is planned by South American delegates when the League of Nations Union meets here Monday.

The Argentine delegation is said to be particularly opposed to this article and will urge its suppression.

Article XXI of the League of Nations Covenant reads:

"Nothing in this Covenant shall be deemed to affect the validity of international engagements, such as treaties of arbitration, or regional understandings like the Monroe Doctrine, for securing the maintenance of peace."

CAPONE ENTERS JAIL TO SERVE ONE YEAR

Chicago Gang Leader Pleads Guilty in Philadelphia to Carrying Weapons.

BODYGUARD ALSO IN CELL

Officials Speed the Case as a Warning—Capone Tells of Peace Treaty With Rivals.

Special to The New York Times.

PHILADELPHIA, May 17.—Alphonse "Scarface Al" Capone, Chicago's best-known gang leader, was sentenced to a year in county prison today for carrying concealed deadly weapons, and at once began serving the term. The man whose racketeering minions have engaged in deadly warfare on Chicago streets, who has roamed the country unmolested, and who, in his own words, had "not had peace of mind in years," is behind penitentiary bars for the first time in his notorious career.

Capone is in Moyamensing tonight, but will be removed later, probably tomorrow, to Holmesburg. Both are county prisons.

With his chief went Frank Cline, a member of the Capone bodyguard, also for a year's term. Both men had pleaded guilty and were on their way to the prison sixteen hours after Philadelphia detectives arrested them as they emerged from a movie theatre last night.

The whole affair went off so smoothly and quickly that it left astonishment in its wake. Lieutenant John Creedon and James Malone, City Hall detectives, saw Capone and his companion enter the theatre early in the evening and waited for them to come out. The visiting gangsters were arrested, held in $35,000 bail each by Magistrate Edward Carney, questioned for a couple of hours and then placed in jail cells.

After true bills had been returned against them by the May grand jury this morning they faced Judge John E. Walsh in Municipal Court and pleaded guilty, following a side-bar conference and a brief adjournment. Sentence followed immediately.

Avoided a Legal Battle.

The general expectation had been that a man who had managed million-dollar "rackets" would battle with all his resources to keep clear of a fate he had avoided so long. The fact that he accepted the sentence with virtually no fight at all raises various questions, chief of which was: Did Capone attract arrest and walk directly into it and its consequences in order to escape death from rival gangsters?

That he was dodging death from his enemies as he traveled from Chicago to Florida and elsewhere has been no secret, for chalked up against him in the underworld are numerous outrages. Reports that he courted jail were at variance with his own story to police.

Capone told his questioners that he had, in fact, just effected a truce which was to restore peace and cooperation in the ranks of Chicago's beer-running syndicates, and that he was on his way home to carry the news.

The peace compact, he declared, had been signed "on the dotted line" in Atlantic City, where for days the authorities had been hunting for him. The other party to the agreement, he said, was "Bugs" Moran, the North Side Chicago gang leader, seven of whose men were lined up against a wall and massacred on St. Valentine's Day.

Capone's recital put the scene of this peace conference in the President Hotel and its length at three days. There, in sumptuous quarters, men of both gangs, who have ruled with machine guns and repeating rifles, discussed ways and means of sharing Chicago's liquor business without the incidental killings.

Although this was Capone's story, a report spread that quite the reverse had happened; that "Bugs" Moran had refused peace and had told Capone to beware of bullets. Capone's lawyers agreed that their client had been trying for months to get out of the public eye, but they denied that he had deliberately sought arrest as a means of protection.

Philadelphia Object Lesson.

As far as the Philadelphia authorities were concerned, their purpose in enlisting the cooperation of police, grand jury and courts in almost unprecedented fashion against Capone appeared plainly to offer an object lesson to other gang leaders. Capone

Continued on Page Four.

CLINIC SURVIVORS STRICKEN BY GAS; DEATH LIST NOW 125

Cleveland Doctors Fear Many Now Feeling the Effects of Fumes Will Succumb.

FIFTY NOW IN HOSPITALS

Gases Which Were Breathed by Victims Are Sometimes Fatal After Five or Six Days.

BUILDING WAS HUGE RETORT

Experts Study Chemical Reactions as Investigations Proceed—Clinic Work Resumed.

From a Staff Correspondent of The New York Times.

CLEVELAND, May 17.—Not only have the gases which rose from burning X-ray films stored in the cellar of the Cleveland Clinic caused the death already of 125 of the 234 patients, doctors and nurses who were compelled to breathe the fumes for a few minutes Wednesday forenoon, but some of those who went home, apparently unharmed, together with rescuers, policemen and firemen and newspaper reporters, are beginning to sicken.

The number in the hospitals here has risen to fifty, and there is no way of determining how many of the fifty-nine remaining patients and others who breathed the poisonous fumes are under medical care elsewhere.

During the day Ben Jones, aged 31, a professional football player, died in his home at Grove City, Pa. He drove to the clinic Wednesday to have his tonsils removed and hung from a window ledge outside the gas-filled clinic for twenty minutes before he was rescued by firemen.

He did not consider himself seriously affected at the time and went to work rescuing others. Then he drove home to Grove City. He did not become ill until twenty-four hours later.

Five firemen and five policemen are in the hospitals. Dr. B. S. Wilson of Mount Sinai Hospital staff has become ill as the result of breathing fumes emanating from the victims who were brought to him last Wednesday. Walter Crockett, aged 22, an electrician, who is credited with the rescue of more than twenty from the roof of the clinic, is in a dangerous condition.

This afternoon a man who collapsed in the street was identified at the Lakeside Hospital as Kenneth Marvin, aged 22, of 9,711 Euclid Avenue, who had aided in the rescue work and afterward attended to business as usual.

Fears Increase in Deaths.

Even at the morgue, assistants conducting autopsies for Coroner A. J. Pearse were overcome by the gases arising from the bodies. The fear was expressed by Harry L. Rockwood, City Health Commissioner, who has followed all the cases closely, that 80 per cent of those who had breathed the fumes and were still alive would eventually die.

"Nitrogen peroxide (the gas which gave the yellow-brown color to the fumes) and carbon monoxide (coal gas) were found in the highest percentages among the toxic gases identified in the blood of victims examined by Coroner Pearse," said Mr. Rockwood. "The insidious characteristic of the two gases is that their fatal action is often delayed four to five hours and sometimes five to six days. Even then if they don't kill, the lungs of the victims are so weak-

Continued on Page Three.

ZEPPELIN BATTLES GALE TO SAFETY; REACHES CUERS, FRANCE, ON ONE MOTOR; ECKENER AND CREW AVERT DISASTER

ROUTE OF THE STORM-TOSSED ZEPPELIN.

Broken line shows the path traveled by the Zeppelin from the hangar at Friedrichshafen until she was forced to turn back near Cartagena, Spain. The solid line shows the return route over which she battled to reach Cuers, France.

SABOTAGE SUSPECTED IN ZEPPELIN FAILURE

Though Builder Scouts Idea, Agent Here Suggests Engines Were Tampered With.

PERFECT TRIALS RECALLED

Nine Arrested for Loitering Around Hangar Will Be Rigorously Questioned.

By WYTHE WILLIAMS.

Special Cable to THE NEW YORK TIMES.

FRIEDRICHSHAFEN, May 17.—Officials of the Zeppelin works here are mystified at the cause of the original motor trouble that forced the dirigible to turn back on her proposed trip to America. They remained silent today and refused to give out any messages received direct from the ship, even keeping Frau Eckener, the wife of Hugo Eckener, commander of the dirigible, in ignorance of her husband's exact whereabouts.

Dr. Ludwig Duerr, the ship's constructor, who departed for France tonight to join the Zeppelin, was the only official willing to say anything. He admitted that he himself was puzzled and said that only from a minute examination would he be able to determine whether the accident was due to constructional or material defects.

Asked whether the question of sabotage entered his mind, he poohpoohed the idea. Nevertheless, it is admitted that the nine individuals arrested for loitering about the hangar or captured as prospective stowaways during the days preceding the departure are still held in strict confinement and will be submitted to a rigid examination. The mere fact

Continued on Page Two.

DR. ECKENER TELLS OF FOUR MISHAPS

First Crankshaft Broke Over Spain and 3 Snapped Later From Added Strain.

NEW MOTORS ON THE WAY

Airship Commander Praises Way French Soldiers Brought Down His Disabled Craft.

By The Associated Press.

CUERS, France, Saturday, May 18.—Dr. Hugo Eckener, commander of the Graf Zeppelin, in the early morning hours today told to eager listeners the epic of his long fight against high winds with his crippled ship.

The first accident to the engines occurred when he was over Spain. The crankshaft of one of the motors broke. Subsequently three other crankshafts gave way under the added strain.

Forced to Drift in Gale.

Being reduced to one engine, Dr. Eckener said he resolved to make the rest of the way home at slow speed, and accordingly headed for the mouth of the Rhone. He made his way up the valley of the Rhone, but the violence of the wind was such that he was obliged to let the ship drift until a calm zone was reached. He did not find such a zone until after passing Marignane. He then headed for Cuers.

The reserve of the commander was not shared by every one. One of the mechanics said:

"When the first engine gave way over Spain orders were given to speed up the others. One of them, however, soon began to show signs of giving way under the strain. It was then that the return was decided upon.

"Only one motor remained intact. You know our adventures since we reached the Rhone valley. You know how we were obliged to allow ourselves to be blown about by a very violent wind and how we found a calm spot near the sea in the vicinity of Marignane. I must say we were never in serious danger. We, as well as the passengers, bore the voyage splendidly."

Thanks French Commander.

Dr. Eckener seemed particularly touched by the kind reception all received. He wrung the hand of Lieutenant Hamon and thanked him over and over again. He asked the airport commander to congratulate his staff for the complete success of the delicate landing operation which was carried out, thanks to their skill and devotion.

"Never have I had such a difficult trip," said the commander with a sign of relief. He pleaded the fatigue of the hour and his great fatigue for not going into details of the cause of his return. However, he could not say enough about the landing.

"I am most satisfied with the landing, which was impeccable from all points of view. The orders I gave in German were immediately translated on the ground and were carried out with really marvelous precision.

"You know the landing of a Zeppelin is always an extremely delicate operation. I have just learned that the people who came to our help had

Continued on Page Two.

SHIP LISTS 45 DEGREES

After Fighting Way Up Rhone Is Forced Back to Naval Hangar.

LANDING IS HARD JOB

France Rushes Troops to Help Berth Airship and Gives the Passengers Warm Welcome.

LATTER SHAKEN BUT UNHURT

All Felt Confidence in Eckener as Wind Buffeted Craft—He Is Terribly Fatigued.

By F. J. PHILIP.

Special Cable to THE NEW YORK TIMES.

PARIS, May 17.—With only one of her five great motors working, buffeted all day by the mistral, which at times blew against her at the rate of sixty miles an hour, and drifting at other times sideways at an angle of forty-five degrees, Germany's giant dirigible, the Graf Zeppelin, battled her way agonizingly to safety at Cuers-Pierrefeu, near Toulon, about 9 o'clock this evening (near 4 P. M., New York Daylight Saving Time). Her second attempt to fly the Atlantic and link Europe and America by air had failed.

No one was hurt. By tremendous airmanship, Dr. Hugo Eckener, the dirigible's commander, and Captain Lehmann, second in command, saved their ship whole and avoided what seemed, a hundred times, certain disaster. Until only one motor was left working, the two German commanders fought northward up the Rhone Valley, trying to make their base at Friedrichshafen.

French Air Ministry Aids.

Hope was held out that they might land near Valence, some fifty miles south of Lyons. But crippled as she was and uncertain of the ground and whether enough men were available to help the giant ship descend, Dr. Eckener did not make the attempt and the French Air Ministry, which throughout the day kept in constant touch and made every possible effort to guide and help, advised him, if possible, to make the Orly air station near Paris or Cuers-Pierrefeu outside Toulon, where the French have their biggest dirigible sheds.

With the wind blowing half a gale from the north, Dr. Eckener turned south and landed just before dark. It took thirty minutes to haul the giant airship down.

The day was one of agony not only for those on board responsible for the lives of the airship's eighteen passengers and the members of the crew, but for those who all across Southern France watched the ship's ineffectual struggles against the wind in her crippled state. Again and again the airship was halted by the strength of the wind and could make no progress whatever.

Turns Southward.

It was not until he was in danger of being caught in the dark that Dr. Eckener gave up the attempt to make his base and turned south. With the wind behind him, he drove quickly down the valley he had toiled up so painfully, and near 7 o'clock (2 P. M. Daylight Saving Time) signaled to have all hands ready to receive the ship at Cuers. Within half an hour of her arrival over the airdrome the Zeppelin was housed in the shed which formerly housed the ill-fated Dixmude, lost over the Mediterranean.

When the Zeppelin landed at Cuers some of the passengers were so exhausted that the Mayor of the town took immediate care to have them receive food and rest in various hotels and villas of the little town.

When it was certain that the airship was making for the French airport, troops were brought out from Toulon to help the landing, which was managed without any accident. Dr. Eckener's first action when he stepped from the cabin after his terrible ordeal was to shake hands warmly with the commander of the airport and congratulate him on the way his men had handled the ship. Dr. Eckener refused to answer questions and appeared terribly fatigued.

All the passengers were asked to leave their baggage at the customs station and the formalities of identification had to be gone through. It was therefore not until midnight that the passengers were able to reach Toulon, where most of them were housed at the Grand Hotel.

One of them on the telephone at a

Woman Asks $481,000 of City for Police Shot; Says Patrolman Hunting Thieves Crippled Her

Through her attorney, William Schuyler Jackson, former State Attorney General, Mrs. Belle Shedlin of 1,108 East Seventh Street, Brooklyn, has filed with the Board of Estimate a claim against the city for $481,000 for personal injuries she says she sustained at the hands of a New York policeman. She is crippled and helplessly paralyzed, she contends, as the result of a shot fired at her nearly six years ago by a policeman who had entered her home looking for burglars.

In August, 1923, Mrs. Shedlin, who is now 37 years old, was living with her husband and her father in a two-family house at Twelfth Avenue and Forty-eighth Street, Brooklyn. Policeman Francis Regan, who thought the house was unoccupied for the Summer, saw a light in the windows, summoned two other policemen and entered to investigate.

According to Mrs. Shedlin's complaint, Regan appeared at the doorway of her apartment with drawn revolver. She leaped to her feet, crying, "Don't shoot!"

"Too late," she swears the policeman said. His weapon already had been discharged, either accidentally or by intention. The bullet struck her in the right shoulder, took a downward course and lodged where it was subsequently extracted, in contact with a dorsal vertebra. She was in a hospital for months and was twice operated upon, she alleges, but remains a helpless paralytic in the lower half of her body.

In making up her claim for damages her attorney asks $85,000 to discharge debts for surgeons' and doctors' fees and for miscellaneous expenses incurred since 1923, including the constant attendance of professional nurses; $195,000 to defray her expenses for the next thirty years, which, her attorney says, is her reasonable expectation of life based upon mortality tables, at the rate of $6,429 yearly, and $250,000 to compensate her for the pain and injuries she has suffered.

Under a local law adopted by the Municipal Assembly last year, the Controller is authorized to settle such claims after approval by the Board of Estimate. All claims of this kind, including Mrs. Shedlin's, however, have been held up indefinitely, pending an opinion by the Corporation Counsel on the constitutionality of the local law. Corporation Counsel Arthur J. W. Hilly was not prepared yesterday to state when his opinion would be rendered. Several counselors in private practice have voiced the opinion that the law will not stand the constitutional test. The claim is said to be one of the largest ever brought against the city for personal damages. It is supported by depositions made by her husband and father and by her attending physicians and surgeons.

late hour tonight assured the correspondent that no one had been hurt in any way and that all of them were feeling wonderfully well. He said it had been a trying day, but at no time had any one lost faith in the airship or her crew. When the motors have been overhauled, he added, the ship will be ready to start again and "most of us will be ready to start with her."

Towns See Zeppelin's Battle.

The long day's struggle of the wounded Zeppelin against the mistral in the Rhone Valley, which held the world breathless, is best told in the telegrams flashed to Paris from the towns and villages which watched the efforts of the giant airship against the elements. At 8:50 this morning the aerodrome at Perpignan picked up a message from Dr. Eckener to the Ministry of Foreign Affairs asking permission to recross France by the same route he had taken on the outward voyage. Authorization was immediately given, and at 9 o'clock the Zeppelin was seen over Nimes, trying painfully to mount the Rhone Valley. The following messages from correspondents describe its progress:

"Nimes, 11 o'clock—The Graf Zeppelin passed near Nimes at about 9 o'clock. For about twenty minutes she hung motionless over Bellegarde, twelve miles from Nimes, battling with the mistral, which was blowing at about fifty miles an hour. At 9:50 she seemed to have won the struggle and began to manoeuvre. She began to bend eastward at a height of 800 meters. At 10:10 she was northeast of the town, trying to mount the Rhone Valley, but moving slowly. The wind was still fifty miles an hour. At 10:30 the Zeppelin passed out of sight northwards."

"Lyons, 2 P. M.—At 1:15 the Zeppelin passed over Montelimar, advancing with difficulty against the wind. Several urgent appeals have been picked up, asking authorization to land and reporting considerable damage to the ship. Director Ruty of the aerodrome at Bron has telephoned to the Prefect of the Department of Drome telling him he had advised Dr. Eckener by radio to try to make for the landing ground between Valence and Portes Les Valence."

"Valence, 4 o'Clock—At 3:15 Dr. Eckener sent out a message, 'Please have garrison at Valence indicate the best place to land our dirigible.' The Zeppelin is flying at 1,200 feet and having to fight a north wind which is driving it sideways. The radio station at Valence is trying in vain to find the proper wavelength for communication. For half an hour the Zeppelin has hung motionless over the plain of Chabeuil. Apparently the motors which still are functioning are powerless against the wind."

"Valence, Later—The Zeppelin seems unable to make any progress. It has been driven back three miles and has now turned south. There seems no hope of it being able to land at Portes Les Valence. When it was known that the airship was in danger the Prefect of the Department of Drome ordered all high tension electric current to be cut off in the whole district."

Airship Blown on Its Side.

"Valence, 5 o'Clock—The Zeppelin has been trying to climb over Mount Trois Becs in the hill district of Rochecourbe, but has not managed to do it. Only two motors appear to be working. The airship is lying over at an angle of forty-five degrees. Troops have been sent south in automobile trucks following the line of the route to the south which has now been taken."

"Lyons, 5 o'Clock—The Zeppelin passed over Saillans, twenty-five miles south of Valence, at 4:45. It was steering badly and seemed to be thrown all ways by the wind, which was driving it south-southeast."

At 5:30 this evening the Air Ministry at Paris announced a radio telegram had been sent to Dr. Eckener advising him to try to reach Cuers-Pierrefeu, in the War Department or Orly, near Paris. Instructions were given to all airdromes and army stations to stand by to give all possible help.

At 7 o'clock a reply was received from Dr. Eckener, thanking the Air Minister and announcing he would try to reach Cuers-Pierrefeu.

When the Zeppelin passed near Avignon on her way south at 6:45 this evening the wind had moderated, but the airship was still sometimes drifting sideways.

Landed at 3:35 P. M.

CUERS, France, May 17 (AP).—The Graf Zeppelin landed here, fifteen miles from Toulon, at 3:35 o'clock tonight (3:35 P. M., New York daylight saving time). The huge ship, with her fifty-eight crew and passengers, entered the hangar with the assistance of a large force of troops.

The eighteen passengers, including Mrs. Mary Pierce of New York, climbed out of the cabins soon after the ship came to rest. Relief was plainly evident on their faces, as, stiff and tired, they stepped gingerly down the ladder and set foot on solid earth once more.

The big dirigible was safely brought to earth beside the only landing mast in France, which had served to moor the French dirigible Dixmude, lost in a storm over the Mediterranean nearly six years ago.

A number of passengers, after complying with the French formalities, announced their intention of returning to Germany by railroad or even airplanes.

The Mayor and most of the doctors of this village of 3,000 inhabitants were at the field, but the passengers needed no medical aid, although some of them said that they had been rather badly shaken up during the last few hours. Dr. Eckener was the last to leave the car, and turned immediately to thank the French officials.

Even the female gorilla, Susi, was brought out of her compartment. The animal seemed to have suffered more than the human passengers.

Cuers Near Toulon.

Cuers-Pierrefeu is the centre for air defense for the fortified city of Toulon, one of the great French naval bases, and has an aviation school with hangars for both airplanes and dirigibles. The commandant of the naval district, as soon as the distress of the Graf Zeppelin was apparent, ordered preparations for an emergency landing. Troops were rushed to the field by motor trucks from Hyères, Fréjus and Toulon, and the old hangar of the Dixmude was made ready.

The Dixmude, which in her time broke all records for distance and endurance, was lost in December, 1923, with her crew of fifty-two in a violent storm over the Mediterranean.

The dirigible was still being buffeted now one way and now another when five airplanes left Le Bourget flying field near Paris to seek her. Later a German plane piloted by a night pilot of a commercial air route, with a representative of the German Embassy as passenger, took the southward air trail. It became lost, but the radio direction-finder enabled it to get back on its route soon after the Zeppelin landed.

While the Zeppelin was hovering over Cuers the French Air Ministry received a telegram from the management of the Zeppelin Society at Ludwigshafen saying "Thanks for your good service and help during the past hours."

The crowds had been great while the fate of the airship was in doubt, but they multiplied when news of the safe landing reached the town. The police were repeatedly compelled to disperse the throngs around the bulletin boards, for they hindered traffic.

Sadness at the abrupt ending of the projected voyage to America was far outweighed by joy over the landing with the passengers and crew unhurt.

She concluded her perilous odyssey through the air after thirty-eight and a half hours of flight, nine of which were spent in a tenacious struggle with the famous mistral wind, which blows down the Rhone Valley intermittently.

Danger Signal Over Orange.

The first danger signal came as she passed over Orange, between Avignon and Montelimar, at about 11:15 A. M. (6:15 A. M., Daylight Saving time). She was observed to be having a difficult fight against the mistral.

Over cities and towns and over airfields where troops stood ready to aid her landing, the Graf Zeppelin battled her way as far north as the suburbs of Valence. Here came the crux of her struggle with the wind. For some time she hung over the suburbs of the town, her engines just keeping her head into the wind.

Dr. Eckener made a vain effort to bring her down at the nearby airfield of Portes-les-Valence, but the troops waiting below to help her to safety saw her swept off southeast toward the rocky valley of the River Drome. The big airship rolled about as she tried vainly to shake off the steady sweep of the wind, turning east and west alternately to find an escape.

After turning southward at Valence, a new danger faced her. She was drifting into a pocket of the mountains in the valley of the Drome, hemmed in by the first ramparts of the Alps.

The airship passed successively over the villages of Crest and Saillans, apparently trying to fly over the mountains in a straight line south to Cuers. But she failed to gain the altitude necessary to clear the Trois Becs range and, listing at an angle of 45 degrees, shifted back west toward Montelimar, over which she passed for the second time today.

It was thought that she might try to land at the Ancone airfield, two miles north of the city, but Dr. Eckener seemed to have confidence that his two motors would be sufficiently powerful to take the dirigible to Cuers and went on southward.

As the dirigible passed over Avignon at 6:30 the wind had blown itself out somewhat but Dr. Eckener was still in difficulties with the navigation of the now unwieldy craft, which sometimes swung almost sideways into the wind. But the motors still functioned and he went over the big Pujaut airdrome, three miles northwest of Avignon, without any signal to the waiting forces on the ground.

Then he headed on the last 90-mile lap to Cuers, east-southeast over the low foothills of the Alpilles. In this region the force of the mistral is considerably diminished. The wind, which follows a regular course year in and year out, turns east in this direction from the mouth of the Rhone and blows eastward toward the Riviera. Thus Dr. Eckener benefited by a wind astern to the very end of his flight from Valence.

French Airmen Praise Eckener.

LE BOURGET, France, May 17 (AP).—Aviation experts declared here tonight that Dr. Eckener had shown excellent strategy in bucking the strong head winds until afternoon before seeking a landing at Cuers.

They pointed out that the mistral blows strongest in the morning and generally loses force with the coming of twilight. This made the navigation and berthing of the crippled dirigible much easier than it would have been before noon.

By FRANK E. NICHOLSON.

ABOARD THE GRAF ZEPPELIN, by Radio and Cable to the Columbia Broadcasting Company, May 17 (AP).—Battling our way back to Friedrichshafen. Two of our five motors now dead. Broken crankshafts.

Varied emotions among the passengers. Some anxious to get back and upon landing those are to cancel passage. Others and officers realize this accident at last proves lighter-than-air craft practical even with wrecked mechanism.

We are making progress and can remain supported indefinitely. Woman passenger displaying real pluck. The gorilla is ill and the pianist is temperamental.

VIEW OF MOTOR GONDOLAS WHERE ENGINES FAILED.

International News Reel Photo.

The Picture Above Shows the Five Motor Gondolas of the Graf Zeppelin. Forced the Dirigible to Turn Back, and on the Way to Cuers Trouble Developed With Two More Motors.

In These the Engines Are Housed. Crank-shaft Trouble in Two of Them

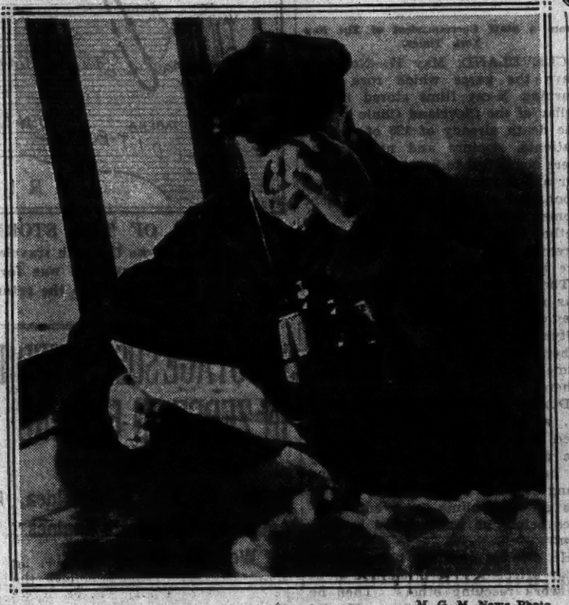

M. G. M. News Photo.

DR. ECKENER IN THE GRAF ZEPPELIN CABIN.
This Photograph Shows the Commander of the Dirigible Reading a Radio Message During a Previous Flight From Lakehurst to Friedrichshafen.

SUSPECT SABOTAGE IN ZEPPELIN FAILURE

By WYTHE WILLIAMS.

Continued from Page 1, Column 6.

that there are so many of them gives additional strength to the argument that some may have arrived on the scene with evil intent.

Perfect Flight Recalled.

It is also recalled that last Monday, only three days prior to the last take-off of the Graf Zeppelin for a cruise of several hours above Lake Constance, she gave a perfect performance.

Herr Duerr admitted, however, that a structural fault had appeared during the last Mediterranean trip. When off the coast of Spain it was necessary to remove the propellor shaft and mount a new one when the Zeppelin was 3,000 feet in the air. But Herr Duer insisted that all the motors had had sufficient testing for him to state positively that the element of fatigue did not enter into any possible cause of the damage.

No information is forthcoming here as to the disposition of the passengers and freight, although it is admitted that the investigation is likely to take so long that the voyage will be officially declared off. What effect this will have on the scheduled round-the-world flight or on future construction of dirigibles is believed impossible to determine until the experts have had time to confer with Dr. Eckener and all have had an opportunity to inspect the damage when the ship is not in the air.

The entire gamut of human emotions was experienced here today while the fate of the Graf Zeppelin was still in the balance. Late in the afternoon, when it became known that Dr. Eckner, admitting that the damage was considerable and the danger great, had sent an S O S call, the streets were thronged and the telegraph office was beseiged by the families of the crew, who, always heretofore confident, now for the first time felt the nearness of possible tragedy.

When the news finally arrived that the airship had landed, this feeling at once gave way to great pride in that accomplishment alone. During the day there had been a natural feeling of chagrin, especially when it appeared certain that Dr. Eckner, if he were either able or lucky enough to land at all, would be forced to do so in France. But now, as the dangers and difficulties of the last twenty-four hours are becoming better known, the feeling is that nothing but world-wide praise is due both the officers and the crew for the manner in which the ship was handled.

Dornier Man Suggests Sabotage.

FRIEDRICHSHAFEN, Saturday, May 18 (AP).—The theory of sabotage behind the crippling of the motors of the Graf Zeppelin was raised today by Director Desterle of the Dornier Airplane Works.

"I have been with the motors for years and cannot conceived of such duplicate tragedies," he said. "No, there has been dirty work somewhere."

This opinion was shared, in part, at least, by others at the home port of the Zeppelin, and there was great curiosity over what the examination of the motors might reveal.

Von Meister Hints at Sabotage.

Expressing his satisfaction that the Graf had been landed, F. W. von Meister, American representative of the airship's owners, last night complimented both Dr. Hugo Eckener, commander of the dirigible, and the French authorities.

"Dr. Eckener, prudent and skillful, did a marvelous job," he said. "The French cooperated admirably and deserve the highest praise. I understand that they even severed high tension wires on the ground for the greater safety of the ship.

"Of course, as long as a single engine was still running the Graf was in no absolute danger. The elimination of some of the motors increased the fuel supply for the remainder. It would probably have been able to ride for several weeks, but, naturally, the situation would have been unpleasant.

Mr. von Meister urged an investigation to determine whether the ship's motors had been tampered with.

"I have had a lot of experience with those engines," he said. "The disabling of three at the same time is extraordinary. To my mind, it suggests sabotage."

HOME PORT TENSE ALL DAY.

Friedrichshafen Quits Work to Get News and Give Aid.

FRIEDRICHSHAFEN, May 17 (AP).—All ordinary activities were at a standstill in this village today. The villagers had implicit trust in Dr. Eckener and his men, but they felt sorry for the wives of those on board who underwent such long uncertainty. They stood in crowds around the bulletin boards of the local newspapers, unmindful of the rain that fell steadily.

This afternoon an emergency anchor mast was feverishly prepared at the new Löwenthal flying field, two miles from here. With the velocity of the wind increasing hourly, Herr Duerr, constructor of the Zeppelin, feared that it might prove impossible to effect a landing on the narrow field in front of the airship's regular hangar.

It was the first anchor mast ever put into service here.

The matter of the $2,000 which each passenger paid for the flight seemed in some doubt tonight, unless the Graf Zeppelin makes another attempt at the transatlantic crossing. Under the terms of booking no passenger can claim refund of passage or damages because the Zeppelin failed to reach its goal. The passengers have had more than thirty-eight hours of flying on their tickets, and no announcement was made whether they would still be good for another flight.

ANXIETY IN BERLIN EASED BY LANDING

German Capital Learns by Radio of Zeppelin's Safety After Papers Report Danger.

Wireless to THE NEW YORK TIMES.

BERLIN, May 17.—Millions of Germans were spared a nightmare tonight when it was broadcast just after 9 o'clock that the Graf Zeppelin had been put in a hangar at the military airdrome at Cuers.

Up to that hour the specter of the giant dirigible carrying threescore of human beings being smashed on Alpine peaks had definitely fixed itself in the minds of the public, which since the early morning hours, had been apprehensively following the aerial wanderings of the Graf Zeppelin as it drifted over the Rhone Valley.

As the day wore on the few flashes of news from Dr. Eckener only served to stress the gravity of the situation and evening street editions of the newspapers had to content themselves with indicating that the great aircraft, left to the mercy of hostile winds, was helplessly heading in the direction of the Alps.

The continued absence of authentic news from Dr. Eckener contributed to the growing alarm, and the lack of information as to the nature of the mechanical difficulties which, for the time being, put an inglorious end to the ship's second American trip fed popular belief that it had gotten out of control of its commander.

If it still had sufficient reserve motive power to take it out of the path of the headwind, local aviation men failed to understand why Dr. Eckener did not attempt to make a detour which would carry him to a safer region.

Speculation over the collapse of the Graf Zeppelin's propulsion equipment also continued to be lively and surprise was freely expressed that the Maybach motors should have failed after having stood the tests of previous flights, especially as Dr. Eckener had been forced by buck winds of high velocity off of Cape Hatteras in October. A suggestion that the ship was the victim of sabotage by the would-be stowaways who succeeded in getting into the Zeppelin's hangar at Friedrichshafen was vaguely hinted at in some quarters, but until Dr. Duerr, the Zeppelin company's chief engineer, submits a report of his investigation no statement on this will be forthcoming from Zeppelin officials.

Among the millions who followed the craft's halting progress over France today was President von Hindenburg, who called for all incoming bulletins and followed Dr. Eckener's aerial peregrinations on a large chart. Official quarters also indicated appreciation of the courtesies extended to Dr. Eckener by the French Air Ministry, a circumstance which was not without an element of irony in that Dr. Eckener was more than outspoken in his denunciation of alleged French chicanery in connection with the issuance of a permit to fly over France, which, he declared, forced him to delay his take-off a whole day.

Formal acknowledgment of the French Government's hospitality in connection with the Graf Zeppelin's forced landing will be made tomorrow, it was announced.

The landing of the Zeppelin took place in smooth weather in the presence of Admiral Vindry, who arrived from St. Raphael, where he conferred with M. Leygues of the Naval Ministry.

After leaving the airship Dr. Eckener asked Commander Amon to express to the troops who assisted in landing his gratitude and recognition for their remarkable accomplishment of a difficult operation.

Curious people were arriving in automobiles from all directions.

A German airplane from Le Bourget arrived at 11:15 P. M. at Marseilles.

The passengers were detained at Cuers until midnight by customs officials and then went to the Grand Hotel in Toulon.

The French naval airport, Cuers, where the Graf Zeppelin found refuge, once was the home port of another German Zeppelin, the ill-starred Dixmude which foundered in the Mediterranean on a flight after it was turned over to France in accordance with the Versailles treaty. While only brief bulletins have been reaching Friedrichshafen from Dr. Eckener since he landed at Cuers and the inside story of the break-down of his motors is yet to be learned, it is plainly evident that the Graf Zeppelin was heading for a catastrophe if she had been compelled to drift on without finding safety before nightfall.

Instructions from French Air Ministry officials to Dr. Eckener to make for Cuers came after he had vainly sought to make a landing at Valence about 5 o'clock, which, however, could not be executed because of the high wind. From that time on the Graf Zeppelin gradually lapsed into a state of sheer helplessness, according to witnesses and French soldiers who pursued the drifting dirigible in motor lorries in order to be on hand if it came down.

PASSENGER TELLS OF ZEPPELIN RETURN

All Enjoy Scenery More When Airship Moves Slowly Before Encountering Gale.

SEE SUNRISE OVER SEA

Sight of Plane Stirs Discussion of Airship's Advantages Over Ocean When in Trouble.

By COUNT MONTGELAS.

of the Editorial Staff of the Vossische Zeitung.

Copyright in the United States by The New York Times Co., in Europe by Ullstein Nachrichtendienst. All rights reserved.

Wireless to THE NEW YORK TIMES.

ABOARD THE GRAF ZEPPELIN, May 17.—At 2 A. M. on our return voyage only the sea is beneath us. At 4 a beautiful sunrise appears, but still there is only the Mediterranean visible in the daylight. At 5 o'clock we are still passing over water.

We rise and leave our cabins and go to the bridge where Dr. Eckener and the other officers inform us that we are hardly making twenty kilometers (about 12.4 miles) an hour.

Wind No Longer a Help.

The mistral blows unceasingly from the north. This wind, which yesterday helped us so much, is our greatest obstacle. If the wind continues it will be a long trip.

The newspaper correspondents on the airship are dejected because they know their papers are waiting for news of our adventure, but they cannot serve them because the radio is urgently needed for weather reports and navigation. Otherwise every one is in good spirits and the weather is heavenly.

At 7:40, nearly twenty hours after we left the French coast, we were back at Stes. Maries in the delta of the Rhone River. We will try to fly along the Rhone River by way of Geneva toward Lake Constance.

At 10:15 we try various altitudes, 500 meters (about 1,600 feet) to 700, and then to 1,100 meters, where the force of the wind is found to be too strong, so we drop to 600 meters, where the wind is so much milder that the ship hardly rocks.

We cruise gently over the wonderful southern province of France. Over the rivers, forests, viaducts, streets and roofs we clearly see the Zeppelin's shadow creeping along.

Woman Warned Wilkins.

Sir Hubert Wilkins told me this morning that he had received an anonymous letter last week from a woman in London who wrote to him that the Graf Zeppelin would not reach her goal this trip but would be led into foreign countries. The same woman wrote to him in October, 1926, before his first North Pole trip, saying they would lose one man who did not belong to the crew but was important to their venture. She went on to say that he was small of figure and dark. A year later a journalist was killed at Fairbanks, Alaska, by the propeller of Wilkins's plane before its departure for the trip over the Arctic. The journalist was a small man of dark complexion.

At 11 o'clock the ship was moving slowly but proceeded steadily on her way. It was clear sunshine. An hour after we left the coast the first airplane approached, which caused a discussion among the Graf Zeppelin's passengers as to what would have happened to an airplane on a sea voyage if it had motor trouble. The Zeppelin, in contrast with planes, was not endangered and only was forced to slow up, which increased the pleasure for the eyes of all who watched below.

The passengers were in the best of spirits. All enjoyed the view of the countryside. The weather at that time was ideal, which added to the enjoyment and contentment. No one was bored and no one played chess.

PASSENGER TELLS OF TRIP.

Colleagues Intend to Fly Here If Flight Is Resumed.

By ALEXANDER R. VON KRYHA.

Written for The Associated Press.

TOULON, France, May 17 (AP).—The Graf Zeppelin brought us all safely back to land tonight. Four of its motors were out of order, but none of the passengers was unduly frightened. Most of those aboard intend to start out again for New York with Dr. Eckener in ten or fifteen days.

One after another of the motors gave out because they were fatigued. They had worked too many hours already in trial flights and in long flights in the early Spring over the Mediterranean.

All went well at first, but after we had left the coast of France the motors began to splutter and give out. Dr. Eckener first thought that they could be repaired and that we could continue on toward America.

It was 2:30 P. M. on Thursday, after we had passed Valencia and were rounding the coast of Spain, that Dr. Eckener called the passengers together and told them the situation. He asked them whether they preferred to turn back. Most of them did, and so the commander turned the nose of the Zeppelin toward home.

Mechanics had already endeavored for several hours to get the stalled motors working again but without success.

Dr. Eckener all along was brave and courageous and the morale of all aboard remained as high on the return journey as it was at the beginning. In fact, a good proportion of those aboard went to bed Thursday night and got some sleep. Every one was fully confident of the ability of the commander and of the ship itself.

Warm food was served for meals on the first day, but after the engines went bad it was impossible to keep up cooking and today the lunch was a cold one.

Most of us thought this morning that we would be able to get back to Germany, but we met strong winds against which the ship had to struggle again and the fact that only one motor was working during the afternoon made this impossible.

There never was any doubt among the crew and passengers, however, but that Dr. Eckener would bring the ship safely to rest. Even before we landed Dr. Eckener had said it would be a question of only ten or fifteen days before he would have new motors installed and would start again for Lakehurst.

He expects to make temporary repairs at Cuers and then fly back to Friedrichshafen to start again. (At this hour Dr. Eckener had not been informed that new motors were being sent to Cuers from Germany, which may cause him to change his plans).

During the afternoon our commander manoeuvred the ship skillfully in order to take advantage of the wind that helped to push us down to Cuers.

As soon as we landed most of us came on to Toulon in automobiles, which the French kindly provided for all aboard. By midnight more than half of those who were aboard the Zeppelin were in bed here in Toulon.

But Dr. Eckener and the officers under him, as well as some members of the crew, are remaining over night at the airdrome.

The passengers are all disappointed because every one was anxious to cross the Atlantic and get to New York. But if any of them has lost confidence in the Zeppelin none has made it known. Most likely nearly all those who were aboard today will be back in the cabins of the ship when she starts again for America. Some of the passengers are taking the first train for Paris, which will leave at dawn tomorrow.

Dr. Eckener explained to us that it was the crankshafts of the four motors which went wrong. The first of them stopped working while we were over Spain and then off the coast three others, one after another, followed suit and there was nothing to do but turn around and start back home.

It was slow coming back, but it was sure. Nearly everybody was enthusiastic over the prospect of having another try at it the week after next.

MOFFETT PRAISES AIRSHIP.

Naval Aeronautics Chief Says Graf Zeppelin Showed Ability in Trouble.

Special to The New York Times.

WASHINGTON, May 17.—Admiral William A. Moffett, Chief of the Bureau of Aeronautics of the Navy Department, when asked for a statement concerning the flight of the Graf Zeppelin, said:

"It is gratifying to learn that the Graf Zeppelin has landed and was so easily berthed in the French shed at Toulon. This confirms the belief that many of the earlier reports were unduly alarming. This incident is another illustration of the ability of large airships to cope successfully with adverse conditions. We can only speculate as to the cause of the engine failure and must await further information on this point.

"Had Dr. Eckener been favored with better weather he would have been able to make good speed, even with his crippled engines, back to his home port at Friederichshafen. I hope and expect that repairs will be made promptly and that the Graf Zeppelin will resume her interrupted voyage to the United States."

DR. ECKENER TELLS OF FOUR MISHAPS

Continued from Page 1, Column 7.

no previous experience. I am most enthusiastic at the fashion in which the operation was carried out. It was a splendid testimony of the professional ability of their commander, to whom I wish to pay my tribute. I also would like to say how deeply grateful I am to the French Navy for the help given to me."

Within a short time of the landing dozens of automobiles had arrived and offers of hospitality were made from all country houses in the neighborhood, Mayor Roux of Pierrefeu, his secretary and Mayor Raoul Raymond of Cuers formed themselves into a reception committee and made arrangements for lodging the passengers.

It was expected that the Zeppelin would remain here about a week for repairs. However, nothing certain can be decided until the engines are dismounted and the amount of damage ascertained. Dr. Eckener plans at present to remain here until the spare parts he has requested from Friedrichshafen arrive.

Extra Motors Going to Cuers.

Wireless to THE NEW YORK TIMES.

FRIEDRICHSHAFEN, May 17.—Substitute motors and other equipment needed for the Graf Zeppelin's repairs will be transported speedily to Cuers, from which place, it is said, the airship will continue her voyage to the United States.

How long the repairs will take depends on an examination of the ship's condition.

CROUSE DESCRIBES GOSSIP ON AIRSHIP

American, on His Second Trip, Says Passengers Swapped Stories—Meals Fine.

RADIO WENT OUT OF ORDER

That Was Only Worry, He Declares —Tells of Mail Bag Spilling When Dropped in Spain.

MARSEILLES, Saturday, May 18.—George N. Crouse of Syracuse, N. Y., one of the passengers who motored here to take a plane today for Paris, said that in spite of its troubles the Graf Zeppelin was "run just like a hotel." He is a veteran of dirigible flying for he was a passenger on the Graf Zeppelin on its eastbound trip from New York to Germany last year.

So smoothly did the various departments function during the voyage, which ended last night at Cuers, that no nervousness appeared on the part of any one, Mr. Crouse said.

"It wasn't a bit uncomfortable," he added, "except for a little while this afternoon when we seemed to be drifting out of control, but as soon as the wind calmed down it was all right again although we had only one engine running. It was like a Summer resort all the time. Everybody was busy signing each other's passports, writing letters and postcards and swapping stories.

"Even the monkey [gorilla] got along all right, but she wanted to sleep and couldn't because everybody wanted to play with her. We kept her well fed, perhaps too well fed, on peanuts and bananas.

"The first day was just plain sailing, just like being on a ship. We had a big 'Frenchy' meal, written in German and served in several courses. The food was a lot fancier than on the other trip I took. Instead of individual tables like the other time, they had one long table and two services. The meal was so elaborate that each service lasted an hour and a half.

"During the first day everybody was busy writing postcards and letters for the mailbag to be dropped at Barcelona. We passed over Barcelona at 5 P. M. on Thursday and dropped the mailbag. It hit the antennae and broke, and the letters were scattered over the countryside.

Dr. Eckener had decided to take the southern route over Gibraltar. We were running on four engines over Barcelona, as the crankshaft of one of the engines had broken.

"Two and a half hours after we passed Barcelona the second engine went 'blooie.' The same old story—the crankshaft. The officers then decided to come back. We passed over Barcelona again on the way back at 10:34 Thursday night. Some people stayed up chewing the rag until after midnight, but most of the passengers went to bed earlier. It was just like on a ship.

"The only trouble was," Mr. Crouse said, "that we could not get any answers to our radio messages to the French, asking about landing places.

It was explained to him that the French had been equally puzzled because they got no response to their messages sent to the Zeppelin.

"Perhaps that was because our radio was run by a fan and when we were not making much time the fan didn't run. Finally they had to get a gasoline engine working to get up power for the wireless.

"We had a swell lunch; caviar and anchovies, cold ham and a lot of other fine things, but after lunch it seemed as if we were stalling around a while and we might have been out of control.

"The officers did not say much during the middle of the afternoon, but finally after we got word from the French where to go, we had a favorable wind, and the ship rolled down to Cuers easily, even if it did have only one motor. Nobody was worrying. Everybody was confident and keeping busy. We were so busy talking, and what not, we didn't think about having a drink.

"The only thing we had to eat tonight was sandwiches, but they were good ones. We didn't have any trouble in landing. The trouble came later when the Chief of Police sent word over to the hotel in Toulon that he wanted to see our passports. Well, he had already seen them at the landing field, but an hour and a half later he came over and looked at them again.

"The American woman, Mrs. Mary Pierce (the only woman on the voyage), seemed to enjoy the trip a lot. So did everybody, but a lot of those letters and post cards that we dropped at Barcelona won't ever be delivered. They scattered like a bunch of goose feathers."

Kurzman
IMPORTER
661 Fifth Avenue 52nd-53rd Streets
call Plaza 8280 for fur storage
Silver Fox Scarfs
$165
formerly $225
and other higher-priced silver foxes reduced

SAFE LANDING ENDS ANXIETY FELT HERE

Lakehurst Officials Were Confident Throughout Day That Passengers Were in No Danger.

NO PASSAGES CANCELED

Bookings for Return Trip Still Are Held—Husband of Woman Passenger Gets Message.

Aviation circles connected with the flight of the Graf Zeppelin made no attempt to conceal their relief yesterday over the landing of the crippled airship at Cuers after its long battle with the winds.

Although only words of encouragement were expressed when inquiries over the safety of the ship were addressed to the American managers of the trip and to officers of the Lakehurst Naval Air station earlier in the day, there was an undertone of anxiety. The disasters suffered by dirigibles, in particular the French Dixmude, which was buffeted by a storm over Northern Africa and finally fell into the Mediterranean, were recalled. It was the field at Cuers, outfitted for the Dixmude, that became a refuge for the Zeppelin.

When the Graf does finish its trip to the United States, only twelve non-governmental and paying passengers can be accommodated for the return. The roster of the twelve is already complete, although the delay now may occasion changes.

One of the persons most thankful for the news of the landing was Henry J. Pierce, public utilities broker, of 2 Rector Street, whose wife, the only woman passenger on the Zeppelin, boarded it against his advice.

"It's splendid news," he said, "splendid. I have not heard from Mrs. Pierce yet, but of course it is late at night in France and I suppose she is exhausted. Will she try the trip at the next start? I should not think so. I should think this would be enough."

He said that he had received a radiogram from Mrs. Pierce just after the Graf had turned around urging him not to worry.

P. W. Von Meister, American representative of the Zeppelin Works, told The Associated Press yesterday that there were some parachutes on the Graf Zeppelin.

"There are a certain number of parachutes on the Graf," Herr von Meister said, "though I don't know how many. Certainly not enough for every one aboard. But if the situation should become so grave that it was imperative to land the passengers the ship could be brought down in any open space long enough for them to scramble out.

"Then, also, the dirigible would be able to stay aloft for days as a free balloon and as long as it is in the air it can ride out almost any storm. It does not seem possible to me that such parachutes as they have would be resorted to for landing passengers."

Officials at Lakehurst said it was always customary to have a few service chutes along in case it was desired to drop any one in manoeuvers for training.

While the Zeppelin was still fighting the winds, Hugh Allen of the Goodyear-Zeppelin Company, American holder of the Zeppelin patents, sent the following wireless message to Dr. Eckener:

"Please realize that America is watching the heroic battle you are putting up with your splendid ship with full confidence that this skill and courage on part of navigators is a deciding factor. You will win through despite the tremendous difficulties and the exceptional set of misfortunes. Congratulations to yourself, Lehman, Flemming and Schiller."

The men named are officers of the ship.

At the United States Naval Air Station at Lakehurst, N. J., where the Graf was to have landed in this country, Captain W. V. Wiley, commander of the American airship Los Angeles, insisted throughout the day that there was no reason for alarm over the safety of the passengers of the German dirigible. Officers explained that as long as it remained in the air it was in no danger. News of the successful landing of the ship at Cuers brought universal satisfaction, however.

The communications office at the naval station announced that all preparations for the arrival of the Graf would "mark time." Although concessionaires outside the grounds were worried over their unpatronized stands, they joined in the general belief that the Zeppelin's second trip to Lakehurst was only temporarily postponed.

Just before closing yesterday, officials of the Hamburg-American Line here said that no cancellations had yet been received from any of the twelve passengers who had booked for the Graf Zeppelin on May 22, and the waiting list was also intact. There are berths for twenty persons in the big airship but eight are reserved for officials, it was said.

3 Americans Quit Zeppelin, Then Charter Plane for Paris

MARSEILLES, Saturday, May 18 (AP).—Three Americans who were on the Graf Zeppelin motored here early this morning and chartered an airplane to take them to Paris at daybreak.

They are George N. Crouse of Syracuse, N. Y.; Alfred S. Masury, a New York engineer, and Maurice Y. Nathan, a New York diamond merchant.

Mr. Crouse and Mr. Nathan will hurry from Le Bourget flying field to Paris and catch the boat train at 11:45 this morning for Cherbourg. Tonight they will board the liner Aquitania for home.

FRENCH CHIVALROUS IN ECKENER MISHAP

Press Welcomes Critic of Country in His Distress, but Recalls Clash at Start of Trip.

BRITISH ARE DISAPPOINTED

London Editorials Are Gloomy Over Slow Rate of Airship Development.

Special Cable to THE NEW YORK TIMES.

PARIS, Saturday, May 18.—The comment in the French press today on the Graf Zeppelin adopts a chivalrous tone, from behind which peeps just a touch of satisfaction that the commander was obliged to call upon French aid after the controversy before starting the flight.

All the papers express great joy that the ship landed without harm to its crew or passengers, but emphasize in their articles and headlines the sportsmanship with which the French Air Ministry and the government authorities responded to Dr Eckener's appeal for assistance.

French opinion generally is inclined to interpret the incident as another proof that dirigibles still are too risky for regular transatlantic service.

Eckener's Criticisms Recalled.

"Dr. Eckener," says Le Journal, "displayed all his science and energy in bringing the airship safely down in a difficult landing. We have not the spitefulness now to remind him of some things he said about the French before starting the flight, for fate has given us the opportunity of making a most beautiful and most pointed reply. The moment it was known the Zeppelin was in danger, Laurent Eynac, Air Minister, gave orders that no efforts should be spared to render aid to the dirigible. Radio stations were instructed about high-tension wires were removed from the course of the ship and everything was done that possibly could have been done, even to allowing a landing at a military base. No true Frenchman would have had the government act differently."

"If the situation had been reversed and a French dirigible were adrift over Germany, there can be no doubt that the same generous humanitarian spirit would be shown by the Germans," says L'Oeuvre. "What a fine theme this episode would make to instill into the school children of the two countries instead of memories of the Zeppelin raids of the war, and this should do much to efface such memories!

"In Germany the people, no doubt, have experienced a profound disappointment in the failure of this flight, but they should also rejoice in its fortunate ending."

The Echo de Paris, which for the past few days has been violently attacking Dr. Eckener's attitude regarding the flight, shows a disposition to forgive and forget.

"He is now, willy-nilly, our guest," says that nationalistic publication, "until the airship is able to leave for its base. He will find in France, without doubt, the respectful admiration which is due to his courage."

British Are Disappointed.

Special Cable to THE NEW YORK TIMES.

LONDON, Saturday, May 18.—The opinion seems to be general here that Dr. Eckener's courageous flights are not doing the cause of lighter-than-air vessels any good, and disappointment is expressed that in the decade since the British airship R-34 crossed the Atlantic in 1919 no apparent progress has been made in securing safer airship navigation.

It is recalled that Dr. Eckener, after his previous Atlantic voyage, admitted that the Graf Zeppelin's speed was too slow for Atlantic service.

"The fact is," says The Daily Mail, "that the airship is still only a fair-weather craft. In the most favorable circumstances it may make long-distance voyages, but there is always a grave element of chance for those using it."

The Morning Post says:

"In warfare we have little belief in the value of airships and little fear of their offensive capacity. It is clear that when a trustworthy transatlantic air service is established it will be carried out by airplanes, not airships."

Nevertheless the misadventure adds immensely to the interest in the future performances of Britain's giant airships R-100 and R-101, now nearing completion, which, The Daily Express points out, will be regarded as the supreme test for this class of vessel.

PLANS RETURN ON AIRSHIP.

New Rochelle Resident Intends to Make Air Trip to Poland.

Special to The New York Times.

NEW ROCHELLE, N. Y., May 17.—Waiting anxiously for the arrival of the Graf Zeppelin is Morris Shumofsky of 22 Burling Lane, this city, president of the Bamby Bread Company, Inc., who came to this country as a steerage passenger seventeen years ago from Poland. When he landed he had to borrow money to pay his immigration fee.

Mr. Shumofsky is waiting for the great airship as a prospective passenger on the return trip, and by using connections he will fly the entire distance from Bridgeport, Conn., where the bakery is located, to his mother's grave in the village church yard at Branzk, Poland.

The Mayor of Bridgeport will escort Mr. Shumofsky to Lakehurst by plane. There Mr. Shumofsky will board the Graf Zeppelin for the return trip to Friedrichshafen. He will fly on to Berlin and thence to Paris, where he will board a plane for Warsaw, Poland.

Public Notices

Daily $1.00 an agate line
Sunday $1.15

The New York Times maintains a complete record of all missing persons sought through this column. Address inquiries Public Notices Department, The New York Times.

VOGLER, GEORGE W.—GET IN TOUCH with brother, Harold, immediately.

EDITH — EVERYTHING ALL RIGHT; folks will not interfere. Call Sterling 0532. ROY (brother).

WE ARE NOT RESPONSIBLE FOR DUR-ben's, sidney Katz, debts.
Mr. and Mrs. PHIL KATZ, 12 West 72.

EDITH D., CALL OR WRITE IMMEDIATELY; your absence will cause much harm. All love and forgive you. FATHER.

PARTNERSHIP—LA SCALA & MORVILLO, bakers, 3,714 White Plains Av., Bronx, dissolved May 14, 1929.

MY WIFE, MAUDE DAVIES, HAVING left my bed and board I will not be responsible for any debts contracted by her in my name. Wilfred S. Davies, 250 West 85th St.

MY WIFE, GLADYS STAKER, HAVING left my bed and board, I will not be responsible for any debts she may incur.
CHARLES F. STAKER.
687 East 219th, New York City.

PLEASE TAKE NOTICE THAT THE FOLlowing property, to wit: one Dodge Brothers, 1925 truck, car No. 860,303, motor No. 930-172, will be sold at the public auction at our office, 240 West 60th St., New York City, N. Y., on the 4th day of June, 1929, at 12 o'clock in the forenoon for account of "Ethelbert" McKenzie, the owner thereof, the name "Ethelbert" being fictitious, lienee's first name being unknown to lienor, to satisfy our lien thereon for repairs amounting to $51.49 and for storage at the rate of 6c per day from Dec. 12, 1928.
Dated: May 6, 1929.
BISHOP, McCORMICK & BISHOP,
Lienors.

The New York Times offers a reward of $100 for information leading to the arrest and conviction of any party who has inserted a fraudulent advertisement in its columns.

PLAN 80-HOUR LINE TO ARGENTINA BY AIR

Lindbergh and Pan American Airways Also Plan 50 and 60 Hour Lines to Peru and Chile.

HE WILL FLY OVER ROUTES

Hopital Tries to Devise Normal Air Supply for Passengers Up 20,000 Feet Over Andes.

Following an all-day session of the technical committee of Pan-American Airways yesterday, J. T. Trippe, president and general manager, and Colonel Charles A. Lindbergh, technical advisor to the company, outlined plans for an eighty-hour service between Buenos Aires and Miami, a twenty-four-hour service to the Canal Zone and a fifty and sixty-hour service to Peru and Chile.

This service, Colonel Lindbergh said, would be started with mail only, but later passengers also will be carried in multimotored planes. The service is expected to be ready for operation in six months.

Over the Andes from Valparaiso, Chile, to Buenos Aires and Montevideo the planes will fly at 20,000 feet much of the time, necessitating the use of supercharged engines and some method of "supercharging" the passengers to create conditions at high altitudes approximating the atmospheric pressure at or near sea level.

In this connection Mr. Trippe disclosed that a New York hospital was already at work on the problem of providing a normal atmosphere for passengers while swinging over the Andes.

The fastest ship time between New York and Buenos Aires is twenty days and Santiago, Calle, is twenty-three days away. The air service as outlined by Colonel Lindbergh and Mr. Trippe will bring the Argentine capital as close to New York as New Orleans is by rail.

"Eighty hours to Buenos Aires," Colonel Lindbergh said, "is figuring conservatively, with planes flying at less than 100 miles an hour. I believe that eventually our transports will cruise at 150 miles an hour."

The air mail system between Miami and Molliendo, Peru, started operating yesterday on schedule with the planes of the Pan-American Grace Airways operating between Mollendo and Cristobal and the machines of the Pan-American lines carrying the mail over Central America via Havana between Miami and the Canal Zone.

The distance between Miami and Buenos Aires via the west coast of South America, is 6,800 miles. The South American division by the west coast route will be operated by Pan-American Grace Airways. Pan-American Airways is also developing a route down the east coast as an extension of their present mail and passenger system through the West Indies to Porto Rico. This east coast route, 7,500 miles in length from Miami, will connect Brazil, Argentina, Uruguay, the Guianas, Venezuela and the United States.

Already Pan-American Airways is operating a fleet of twenty-two planes on its international system including the passenger and mail line that Colonel Lindbergh started between Brownsville, Texas, and Mexico City in March.

A fleet of seventy-five multimotored transports, including Sikorsky amphibians for water jumps and trimotored Fords and Fokkers for the long hops over land and mountains, will be needed for the whole system and equipment bringing the fleet of the company to this figure has been ordered.

Although this equipment is the best obtainable at this time, plans are already under way for bigger and faster planes.

"That is an engineering problem which the various manufacturers of planes are working out," Colonel Lindbergh said. "As it is, it will be possible to carry passengers over the routes to Buenos Aires this year. Night flying on the routes surveyed is included in the program. We will have beacons at the airports, but it is likely that the night flying will be made safe through the use of the radio beacon rather than lighted airways."

Colonel Lindbergh said that he expected to go over the whole system himself, although he was not able at this time to set a date.

"On the 7,500 miles of airways already operating on the Pan-American Airways System," Colonel Lindbergh said, "from one to twenty-one days are saved over the best previous travel time to many of the cities now served. This saving is effected by short daylight flights.

"With faster equipment, additional landing fields, coordinated radio stations and the establishment of facilities for night flying, this transport time can be reduced to approximately eighty hours to Buenos Aires. Air mail and passengers will reach that city in approximately three days.

"In nearly 500,000 miles of scheduled flying since January this year the planes of Pan-American, operating a service on 3,300 miles of airways, have carried 5,000 passengers and 71 tones of mail."

FRENCH COLONY GIVES DINNER FOR AVIATORS

Members of the French colony in New York City were hosts last night at a dinner at the Ritz Tower to the French fliers who within a few days expect to be winging their way over the Atlantic to Paris—Armeno Lotti Jr., sponsor and radio operator for the flight; Jean Assollant, pilot, and René Lefevre, co-pilot and navigator.

M. Pierre de Malgialve, president of the French Chamber of Commerce, who presided, greeted the guests of honor in the name of his organization and the numerous other French societies which were represented. He recalled to them the achievements of American transatlantic aviators and their own countrymen in the air.

All three responded briefly, thanking their compatriots for honoring them and telling of their plans. Lotti said that there was nothing to talk about now and that the difficult part lay ahead of them. Their plans had been carefully thought out, he said; the mechanical difficulties anticipated as far as was humanly possible, and with a good plane and fair weather they felt confident of success.

Joseph Donon, head of the French War Veterans of New York, and Frank D. Pavey, president of the Alliance Francaise of America, also spoke. Gaston Tiane, head of the New York chapter of the alliance, acted as toastmaster.

Other guests, of whom there were 150, included Armand Sieper, Felix Wildenstein, Pierre C. Cartier and Mme. Cartier, Montaigu M. Sterling, Auguste Cougnenc, and Raymond Orteig Jr. and Mme. Orteig.

PARIS PLANE AWAITS FINAL TEST OF HOUR

Motor Functions Perfectly but Fliers Wish to Make Doubly Sure All Is Right.

START MONDAY POSSIBLE

Time of Take-Off Depends Solely on Weather, Lotti Says—Load Is 6¼ Tons.

The fast French monoplane Bernard-191 rested yesterday at Roosevelt Field, L. I., her fuselage gleaming, her radio tested and her powerful motor functioning perfectly. A few minor touches and she will be ready for her New York to Paris flight, which may start early next week.

The great yellow plane, with its chromed silver nose and propeller, requires only one more hour of test in the air. The hour is to make doubly certain that the 600-horsepower motor has been sufficiently warmed up and settled. Then, if the long trail across the Atlantic is reported clear, the three French fliers will be off.

Armeno Lotti Jr., one of the fliers, who is backing the attempt, made this known yesterday. With a touch of caution he emphasized, however, that the start will rest solely with the weather man. No false starts, nothing hasty or rash, will be essayed, he said. They wish but one take-off—into the sunrise over Long Island. They are confident of but one landing—in the glare of the giant lights of Le Bourget, outside of Paris.

"I cannot set the date exactly," he said. "I cannot say it will be Monday or Tuesday or Wednesday. Nothing is so uncertain as the weather in aviation. Naturally, we would like to start as soon as possible, but we will not be rash. If we go at the wrong time, we shall be condemned. The weather must be right, and then, for we have every confidence in our plane, I think we shall succeed."

Loaded Weight 6¼ Tons.

When the monoplane roars across Roosevelt Field on the morning of its start she will weigh six and a quarter tons. This heavy load must be borne skyward by the single Hispano-Suiza engine and the lifting power of the racing wings of the craft.

The Fokker plane which Commander Byrd and his companions piloted to the French coast took off with a load of more than eight tons. Byrd's plane, however, had three motors. Clarence Chamberlin and Charles A. Levine went to Germany with a load of about two and three-quarter tons, with a single motor of 200 horsepower, while the monoplane of Colonel Charles A. Lindbergh, on his historic flight to Paris, had a load slightly less than that of Chamberlin and Colonel Lindbergh's power plant was a single engine of 200 horsepower.

The lifting capacity of the Bernard-191 has been thoroughly tested in France by Jean Assollant, the pilot, who will be at the controls when the Roosevelt Field take-off is made. Instead of taking only 950 gallons of gasoline, the monoplane will have aboard 1,005, Mr. Lotti said yesterday.

Fliers Take Many Precautions.

Six drums of California gasoline were at the hangar yesterday, and this morning the remainder of the amount required, twenty-six drums, will be delivered. Every pint of gasoline that goes into the monoplane is strained twice through chamois before being poured into the tanks with a mixture of benzol. This is one of the many precautions against failure which the fliers are taking.

Ordinary airplane oil will not be taken on the trip, Mr. Lotti said. A very fine grade of castor oil, which is the engine lubricant employed by European airmen, reached the hangar of the Air Associates, Inc., at the field yesterday. Fifty gallons will be taken for the trip. It was learned from M. B. Claussen, United States manager for Mr. Lotti, that the fliers had refused $8,000 which oil refiners had offered them for the privilege of supplying oil for the flight.

Mr. Lotti spent the day arranging details of the flight, while Assollant and a mechanic brought from Paris, Raoul Leroy, groomed the Bernard-191 at the field. The third member of the flight crew, René Lefevre, in the fliers' headquarters in the Ritz Tower, Park Avenue and Fifty-seventh Street, put in some very vital work.

Lefevre Studies Weather Reports.

Lefevre is to be the navigator of the flight, although he will alternate with Lotti and Assollant at the controls. He was busy studying weather reports supplied by Dr. James H. Kimball, meteorologist of the local Weather Bureau, who mapped the weather for previous flights.

With ruler and pen, Lefevre, who, like Assollant, is only 34 years old, traced the weather conditions and laid out a tentative course on his maps. Reports yesterday were that bad weather prevailed off Newfoundland—dense fog, complicated and made more hazardous by low temperatures. Lefevre, whose passion for work has won him the nickname at Roosevelt of "Fever," started on his maps before breakfast, which he had in his room. At lunch time he was still fussing at the charts, so he contented himself with a couple of sandwiches and a bottle of near-beer.

Fliers Practice With Radio.

Later, when Lotti and Assollant came in, the three fliers had a half-hour of practice at radio transmission and reception. In their rooms they have fitted up Morse sounders, with an electrical device which supplies a realistic buzzing. They sent and received in turns and on the flight will send bulletins about each hourly basis to THE NEW YORK TIMES and a group of associated newspapers telling of their progress.

The plane itself is fitted with a radio set supplied by the Societe Francaise Radiophone. The set has a wave length of 600 meters and a radius of between 500 and 700 miles, depending on conditions. When the plane has covered that distance from the American coast, the messages from it will be relayed by ships. A test of the set has already been made by engineers representing the French radio company here. Shortly, a test will be made with the radio station of THE TIMES and with the Radio Corporation of America.

CITES CLINIC DISASTER IN ATTACK ON WAR GAS

Fish, in House, Urges That We Adhere to the Geneva Protocol Against Weapon in War.

Special to The New York Times.

WASHINGTON, May 17.—Representative Hamilton Fish, Republican, of New York, using the Cleveland Clinic tragedy as an illustration, today appealed to Congress to have the United States adhere to the Geneva protocol for the outlawry of poison gas in warfare.

The New Yorker said the United States was the only civilized nation that had not signed the Geneva protocol, although an American, Senator Burton of Ohio, had initiated the movement.

The horrors of poison gas have been brought home to the American people through the tragedy at Cleveland, Mr. Fish asserted, adding that in any future war "millions of noncombatants may very likely suffer the same sudden and horrible death that occurred to 125 American citizens in Cleveland.

"The time has now come for the peace societies to appeal to Congress, not as pacificists but as humanitarians who want an end put to the use of poison gas."

Mr. Fish contended that the gas which caused the Cleveland clinic disaster was the same as the gas used during the last months of the World War and referred to by Americans as "mustard gas."

AIDED IN TREATING VICTIMS.

New York Doctor Was in Cleveland Hospital Adjoining Clinic.

Dr. James Garfield Dwyer, eye specialist, of 57 West Fifty-seventh Street, who returned yesterday from Cleveland, had accompanied his sister to the hospital adjoining the Cleveland Clinic, where she was operated on by Dr. George W. Crile just before the disaster at the Clinic on Wednesday.

Dr. Dwyer rushed out of the hospital with Dr. Crile, where he joined the sixty other physicians in giving aid to the injured and dying.

No one in the adjoining hospital knows of the disaster, Dr. Dwyer said. Screens were put up so that none might see the Clinic building, and physicians and nurses have been enjoined not to notify any patients of the loss. Visitors are cautioned not to mention it, because of the condition of the patients. Newspapers are temporarily barred and a close scrutiny is being kept on reading matter that enters the hospital.

Dr. Dwyer said his sister's operation was successful and that she has no idea that when he rushed from the hospital on Wednesday he was to assist at one of the worst disasters in recent times.

Rites Set for Clinic Victims.

Special to The New York Times.

FRANKLIN, Pa., May 17.—A double funeral at 2 o'clock tomorrow afternoon will be held for Mr. and Mrs. Nixon Wolford, 27 and 22 years old, respectively, both victims in the Cleveland Clinic disaster, whose bodies were brought to their home at Lisbon last night.

WALKER ORDERS HOSPITAL INQUIRY

X-Ray Film Practices to Be Surveyed to Insure That They Are Safe.

CENTRAL STORAGE ADOPTED

Schroeder to Move All Records of Old Inflammable Type to One Building.

A city-wide investigation of all hospitals, with special emphasis on methods employed in the use and storage of X-ray films, has been ordered by Mayor Walker and is now under way, it was learned at City Hall yesterday.

The investigation is in line with that directed by Acting Governor Herbert H. Lehman of all hospitals under State supervision where X-ray equipment is used.

The purpose of both investigations is to insure all precautions against a repetition of the disaster to the Crile clinic in Cleveland, which resulted from an explosion of gases in the X-ray film storage room.

In making known the survey ordered here by the Mayor, officials at City Hall and in the Departments of Fire Prevention and Hospitals emphasized that the investigation was to be regarded as a purely precautionary measure and that no fears need be entertained regarding conditions prevailing in New York hospitals, both city and private. All these hospitals are amply protected against fire arising from any cause, it was declared.

Mayor Walker himself would not discuss his order beyond saying that he thought it was only proper in the light of the Cleveland tragedy to make doubly sure of New York safety measures. He, too, expressed the confident belief that no appreciation need be felt concerning conditions here.

Schroeder Conducts Inquiry.

The investigation ordered by the Mayor is being conducted by Dr. William Schroeder Jr., Commissioner of Hospitals, in all institutions under his supervision. The survey in private hospitals is under direction of Joseph M. Hanlon, Deputy Fire Commissioner, and Peter C. Spence, Chief of the Bureau of Fire Prevention.

In addition to the survey, an inquiry on the spot of the Cleveland disaster is being made by John J. Dorman, Fire Commissioner, and Fire Chief John Kenlon, who went to Cleveland from Columbus, Ohio, whither they had gone to inspect equipment being built there for the New York Fire Department. Commissioner Dorman and Chief Kenlon will spend the week-end in Cleveland in an effort to learn everything possible from the Crile clinic disaster that might be of use in the application of measures of safety and precaution in hospitals, X-ray laboratories and all places where films are used, stored in this city.

One innovation to be introduced immediately in hospitals here will be the storing of all old X-ray film records in one central location with a view to their disposal as soon as possible. This was announced yesterday in behalf of Dr. Schroeder by Louis Cohen, Deputy Commissioner of Hospitals. New York hospitals have not been using explosive film for three years, Mr. Cohen said, but there are still quantities of records in the various hospitals of the nitrocellulose type, and although proper precautions are in force to guard against fire and explosion it has been thought wise to have all old records collected and destroyed. A similar measure will be urged on all private hospitals where there are accumulations of old records.

Move Gouverneur Hospital Films.

As the first move in this direction all old X-ray films at Gouverneur Hospital, Water and Gouverneur Streets, were removed in a truck yesterday to a fireproof storehouse on the Bellevue Hospital grounds. The films were in about seventy-five boxes containing six dozen films each. The records were taken from a fireproof room in the basement of Gouverneur Hospital. At Bellevue it was stated that the films transferred possibly will be removed later to Welfare Island. At the Department of Hospitals it was denied, however, that the transfer of the Gouverneur films was, in itself, an unprecedented move. Dr. Schroeder asserting that the Gouverneur films always have been stored at Bellevue.

Department of Hospitals officials declared that the use of nitro-cellulose films had been abandoned in city hospitals three years ago in favor of acetate or safety film developed by the Eastman Kodak Company at the request of the Bureau of Fire Prevention. The safety film is slow-burning and non-explosive. Experiments are now said to be under way with a film that will not burn at all, although it is believed that the chemicals entering into the composition of this film would make the product very expensive.

To assure absolute safety, Commissioner Schroeder three months ago repeated an order that all X-ray film, even that of the safety variety, be stored in protective cabinets approved by the Bureau of Fire Prevention, with proper ventilation and gas-escaping facilities. Automatic sprinklers are also provided.

Department of Hospitals officials were particularly keen in pointing out that the investigation ordered by Mayor Walker is not to be taken by the public as an indication that anything was to be feared from the situation in the hospitals of this city. All that is being sought, it was reiterated, is to establish beyond all doubt the fact that New York City is properly protected against a disaster such as has occurred in Cleveland, and that full advantage be taken of the lessons of the disaster in the introduction of such new safety and fire protection improvements as may be found necessary.

GUARD X-RAY FILMS CLOSELY IN AUSTRIA

Special Cable to THE NEW YORK TIMES.

VIENNA, May 17.—The statement that if X-ray films were as closely guarded in American hospitals as in Vienna, the Cleveland disaster probably never would have occurred, and in any case the results would have been much less serious, was made today by Professor Hohnaecht, chief of the X-ray laboratory of the Vienna Public Hospital and Dr. August Schoenfeld, X-ray expert, in a joint statement. They said:

"Such catastrophies do not happen in Europe. Austrian regulations governing the installation of film rooms in hospitals are extremely strict. Film depots, darkrooms or archives are forbidden in any part of the hospital but the basement, owing to the danger of gassing, since gases thus generated always sink downward.

"Only 100 pounds of films can be deposited in a hospital. Anything over this weight must be stored in special depots at least twenty yards from all other inhabited buildings. No heating or smoking is allowed, and it is strictly forbidden to carry on any task there except the filing or removing of films. Iron doors are insufficient for protection. Tin doors with asbestos filling must be used, and must act automatically. No electric light switches are allowed.

"By following such regulations we have avoided all explosions."

Nunn-Bush THE Ankle-Fashioned OXFORD

Ankle-Fashioning is the work of master craftsmen who build these oxfords so they do not gap at the ankle or slip at the heel.

Most Styles $8.50 $10.00 $12.50

Nunn-Bush Shoe Stores INC.

133 Nassau St. at Beekman | 1462 Broadway at 42nd | 583 Fulton St. Brooklyn

Sold also by dealers near you

when you want a florist

MAX SCHLING
SAVOY PLAZA, NEW YORK
TELEPHONE REGENT 8060

CLINIC SURVIVORS STRICKEN BY GAS

Continued from Page 1, Column 5.

ened that they fall victims to pneumonia."

While city, county and State investigators attempted to determine precisely what happened and what responsibility there might be, experts arrived from Chicago, Detroit, Pittsburgh and New York with instructions to determine how another similar disaster could be prevented.

Major Gen. Harry L. Gilchrist, chief of the Chemical Warfare Service of the army, arrived with Commander H. R. Walton of the Navy Medical Corps Research Division. General Gilchrist said his object was to make a study of the catastrophe in the interest of the Chemical Warfare Service and humanity in general.

Clinic a Huge Chemical Retort.

Chemists, physicists, toxicologists, health commissioners, fire prevention engineers and building experts held a preliminary meeting in the City Hall. Health Commissioner Rosewood, who presided, explained that they had been called together for a study of prevention measures. They analyzed reports of blood tests of victims made at the hospitals and pointed out that these reports showed that different chemical conditions obtained at the same instant in different portions of the four-story building.

From cellar to roof, until that blew off, it was explained, the clinic was converted instantaneously into a huge chemical retort, with many chemical reactions going on at once, unstable organic compounds building up and breaking down in quick succession. These reactions went on in rooms and corridors, and even in the lungs and blood stream of the persons who were inhaling them. For that reason, although the blood of many victims showed poisoning by nitrogen peroxide and carbon monoxide, others showed the effects of hydrocyanic acid and bromine gas. None was burned.

Clinic Work Resumed.

The work of the Clinic was resumed today in an old school across the way, prepared in twenty-four hours by the efforts of a special committee of thirty-six of the most influential and wealthy citizens of Cleveland, under the chairmanship of Samuel Mather, philanthropist. Dr. Crile performed six operations for the removal of the thyroid gland.

M. J. Van Sweringen, one of the brothers who are foremost in the railroad field, came to inspect progress. He watched the furniture and equipment carried across the street from the old building, wiped clean of the yellow and brown gas smudge that settled on them two days ago. Delicate surgical instruments were as good as ever. Two gold fish that went through the gassing unharmed, were put in clear water and also taken to the new Clinic.

The Clinic and its officers were exonerated of all negligence again today by Coroner Pearse, just before he adjourned the examination which he is conducting with County Prosecutor A. J. Miller and the Police Department.

"I can say that up to the present time, we have found no evidence of negligence," said Coroner Pearse, "and since the Prosecutor's office and the police have been working right with me, I don't believe the summoning of a jury will be necessary."

Fire Door Failed to Close.

Dr. Arnold H. Kegel, Health Commissioner of Chicago, visited the old clinic with four other Chicago officials and said it was "unsafe practice" to have a steam pipe running through the film storage room where the fire started. Moreover the fire door, designed to shut off the film storage room from the remainder of the cellar, failed to close in the emergency, according to a report made by Joseph H. Andrew, Assistant City Fire Warden, who happened to be passing when the fire broke out.

"The fire door of the film room was found open," Andrew reported. "The fusible link burned off and released the weighted chain that closes the door, but it was found jammed."

The coroner, prosecutor and police have examined Adams, the clinic custodian, as well as the steamfitter, Bofferty Boggs, who discovered the fire, played an extinguisher on it until the gases overcame him and then was blown to safety out of the cellar. Apparently Boggs breathed the fumes before the chemical conditions were right for the formation of poisonous gases, because he has suffered no ill effects so far.

Neither did Sam S. Steel, a bottle washer, who was busy in the cellar at the same time as Boggs and was blown outdoors with him. Steel says he saw yellow smoke come out of the film room, but no flames.

The theory that combustion of the X-ray film was caused by heat from the stripped steam pipe in the storeroom was rejected today by H. M. Schneer, engineer, of the safety department of the Industrial Commission of Ohio. He said the fire was more probably due to carelessness with a match or cigarette.

But F. H. Hill, heating engineer of the General Electric Company, supported the steam pipe theory.

"Without about sixty-five pounds of pressure in the steam pipe, the uncovered section would have given the room a temperature of about 311 degrees Fahrenheit," he said, "sufficient to stew the films and cause them to give off oxides of nitrogen, hydrogen and oxygen. The oxygen, being heavy, hung low, and when the steamfitter, Boggs, was overcome by the nitrogen oxides at shoulder height they were probably largely in the nitrous form known as the 'laughing gas,' which anesthetized him instead of poisoning him. When he fell to the floor the oxygen brought him to, and then the explosion threw him out."

Day of Mourning Proclaimed.

Tomorrow will be an official day of mourning. A proclamation was issued today by Mayor John D. Marshall, reading:

"Whereas a great calamity has been visited upon the people of Cleveland, bringing bereavement to scores of families and profound sorrow to all, it seems fitting that a time should be set aside for the burial of the dead, for the payment of our obligations to their memory and for prayerful meditation in which to seek strength for the future.

"Therefore I proclaim that Saturday, May 18, 1929, shall be a day of mourning and request that so far as possible the public and other business shall be curtailed to permit its general observance."

Several of those who perished were buried today and more will be buried tomorrow.

Special Purchase and Sale!

Ballibuntl Hats

$10

21 smart styles — Approved shades

Lightweight, practical Ballibuntl chatterers, triumphs of the season's mode. When you see them and try them on you will be as enthusiastic as we are. Headsizes 21½ to 23½.

FOURTH FLOOR

GIMBELS

BROADWAY at 33rd NEW YORK

WHETHER YOU SEEK WORK in the capacity of an office boy or high-salaried executive, the classified advertising columns of The New York Times offer the best opportunities.—Advt.

TODAY IN GIMBELS RESTAURANT

A Delectable

90c

Luncheon

Chicken a la king en casserole

Special chef salad

French rolls and butter

Choice of dessert

Coffee, tea or milk

Do you know about Gimbels New Grill at one end of the Restaurant? A no-tipping system prevails in there, with a 10% service charge (in units of 5c) added to the check.

You may have this luncheon either in the Grill or in the Main Restaurant.

Express Elevator to the Eleventh Floor

GIMBELS
BROADWAY at 33rd

Freedom of Thought The Basic Principle Of This Church

The Unitarian Fellowship recognizes no dogmas or creeds. Its beliefs are to be found in life today rather than in tradition. Its preaching is filled with the breath of life. It has no quarrel with science, nor with any other path of human effort that will make the world a better place. It welcomes new thought, and the discovery of new truth. It believes in the supreme worth of man and emphasizes the value of good works and finer human relationships. Go to a Unitarian Church tomorrow, or write for a free booklet "What Do Unitarians Believe?" There are 21 churches in the Metropolitan Conference. They are:

New York City
All Souls'
Community Church
West Side Unitarian
Church of the Divine Paternity

Brooklyn, New York
Church of the Saviour
Willow Place Chapel
Fourth Unitarian Church

Queens, New York
The Liberal Community Church
First Unitarian Church, Flushing

Suburban
Community Church, White Plains
First Liberal Church of Mount Vernon—Fed.
All Souls' Church, Plainfield
All Souls' Church, Elizabeth
First Unitarian Church, Orange
Unity Church, Montclair
Unitarian Congregational Church, Hackensack
Church of Our Father, Rutherford
Unitarian Society, Ridgewood
Church of Our Father, Newburgh
First Unitarian Society, Nyack
Unitarian Church, Poughkeepsie

METROPOLITAN CONFERENCE OF UNITARIAN AND OTHER LIBERAL CHURCHES
285 Madison Avenue, Room 1101, N. Y. C.
Telephone LExington 1933

Seaplane Charter Service

Special charter service for the convenience of executives for the transportation of documents, valuables, money, etc.

Coastal Airways seaplanes and amphibians may be chartered for the Boat Races and other sporting events.

Flights to Connecticut, Long Island, New Jersey shore points, Albany, Lake George or Lake Champlain arranged at short notice.

Call our traffic department for full information and rates.

COASTAL AIRWAYS, Inc.
45 West 45th St., New York
BRYant 0430.

Horace D. Taft and Samuel Harden Church on National Prohibition

FULL text of letters recently exchanged between Horace D. Taft, founder of the Taft School and brother of Chief Justice Taft, and Samuel Harden Church, President of the Carnegie Institute of Pittsburgh. The former upholds prohibition, while the letter gives his views as an anti-prohibitionist.

The New York Times
TOMORROW (SUNDAY)
Order The Times at your news stand today.

D. F. DAVIS ACCEPTS PHILIPPINES POST

Prompt Confirmation Asked So That He Can Be in Manila for Legislative Session.

KNOWS ISLAND PROBLEMS

Hoover Offers Porto Rico Governorship to Colonel Theodore Roosevelt in Cable to Tibet.

Special to The New York Times.

WASHINGTON, May 17.—President Hoover announced today that Dwight F. Davis, former Secretary of War in the Coolidge Cabinet, had accepted the offer of the Governor Generalship of the Philippines, and that the appointment will be made immediately.

The administration hopes that the Senate will promptly confirm the nomination of Mr. Davis so that he can proceed promptly to the islands in order to be present at the opening of the Philippine Legislature early in June.

President Hoover informed the members of the Philippine Commission, now in Washington, of Mr. Davis's acceptance. Later the commission was entertained at luncheon at the White House. The guests were Secretary Stimson, Secretary Good, Senator Rojas, Senator Osmena, Senator Alunan, Pedro Guevara and Camilo Osias.

It was also stated officially today that Colonel Theodore Roosevelt has been requested to become Governor of Porto Rico and that the offer had been sent to him by cable to Tibet, where he is on a hunting expedition with his brother. Among Colonel Roosevelt's friends here it is believed that he will accept.

It is the desire of the administration to permit Governor Horace M. Towner to return to Porto Rico until this Fall, but in the meantime a selection will be made.

Decorated for Service in France.

Dwight F. Davis has been interested in public affairs since he was graduated from college, at first in local issues in St. Louis, where he was born in 1879, and later in national matters.

Graduating from Harvard in 1900, he returned to St. Louis and became active in business. Of independent means, he became interested in politics through a desire to improve conditions for the poor children of the city. He worked toward the establishment of public baths and was a member of the Park Commission at the time the elaborate system of public parks in St. Louis was mapped out.

During this period he won the national doubles tennis championship, paired with Holcombe Ward. The same year he established the Davis Cup, which has since become famous as the international tennis trophy.

Having previously attended the Plattsburg Training Camp, Mr. Davis was commissioned a captain in the Thirteenth Infantry when he enlisted for the World War. He became a Major and then Lieutenant Colonel and served in France until the Armistice. He received the Distinguished Service Cross for heroism in France.

Harris & Ewing.

DWIGHT F. DAVIS,
Ex-Secretary of War, Who Is to Be Named Governor General of the Philippines.

Had Contact With Philippines.

Mr. Davis was appointed Assistant Secretary of War by President Coolidge in 1923, and two years later he succeeded to the secretaryship upon the resignation of Secretary John W. Weeks. Throughout this period he has had considerable contact with the Philippines, as the administration of the islands is under the jurisdiction of the War Department.

During his term in the War Department, Mr. Davis was interested in building up the utility of the army in a wide variety of peace-time activities.

He was active with President Hoover, then Secretary of Commerce, in the flood relief work in the Mississippi Valley in 1927. ReHef work is a function of the army which he has stressed, with assistance in controlling agricultural pests and in other emergencies of a national character.

TEACHERS FOR HOMEWORK.

Council Favors Limited Amount of It for Third Year Pupils.

Children in the third year of elementary school should get a "limited amount of homework" assignments, in the opinion of the Teachers' Council which held its monthly meeting yesterday at the Board of Education. Dr. William J. O'Shea, Superintendent of Schools, in his recent reorganization of the homework system, ruled that no homework be required of pupils in the first three years of school.

The council approved a report on homework presented by one of its committees. The committee expressed dissent from the Superintendent's regulation. "Basing our recommendation on our experience with parents, most of whom demand it, we recommend a limited amount of homework in the third year, covering not more than twenty minutes, for drill and supplementary study," the report said.

The council voted to ask the Board of Superintendents to delay for one year the operation of the new rules laying down teachers' qualifications as a basis for yearly increases in salary.

GREEN PROTESTS SUGAR SCHEDULE

Letter of Labor Leader Is Read in the House by Mrs. Pratt, Making Maiden Appearance.

WRITTEN IN REPLY TO FREAR

Representative Sloan Admonishes Texan as a Democrat Affiliated With Protection.

Special to The New York Times.

WASHINGTON, May 17.—Reading a letter in which President Green of the American Federation of Labor lodged a protest against the provision in the Hawley tariff bill proposing to increase the duty on sugar from 2.20 cents to 3 cents a pound, Representative Ruth Baker Pratt, Republican, of New York, today made her maiden appearance as a speaker in the House.

The Green letter was addressed to Representative Frear of Wisconsin, Republican member of the Ways and Means Committee, who is opposed to increased sugar duties and has advocated as an alternative that the government pay bounties to growers of cane and sugar beets.

Mr. Frear had written to Mr. Green informing him he had been mentioned in a House discussion on the subject as a supporter of the three-cent rate on sugar. Judging from the text of the correspondence, testimony given by Mr. Green before the Senate Agricultural Committee endorsing farm relief legislation had apparently been construed as an endorsement by the labor leader of higher rates on sugar. Mr. Green's letter read as follows:

Washington, May 16, 1929.

Hon. James A. Frear,
Washington, D. C.

Dear Mr. Frear:

I herewith reply to your two favors of recent date in which you call my attention to the proposed sugar schedule embodied in the pending tariff bill. Please understand that no one was justified in quoting my testimony before the Senate Agricultural Committee in support of farm relief legislation as an endorsement of the sugar schedule of the pending tariff bill.

My statement before the Senate Agricultural Committee referred to the question of general farm relief legislation exclusively. Only one who sought to take an unfair advantage in order to advance some special interest would attempt to use any of the testimony I gave at the hearing of the Committee on Agriculture in support of the sugar tariff schedule.

Declares Increase Indefensible.

In my opinion, the increase in the sugar schedule is unjustifiable and indefensible. If passed in its present form it would levy an unfair tax upon millions of workers whom I have the honor to represent for the purpose of protecting an industry which facts show employs women, children and Mexican labor at indecent wages and under intolerable conditions of employment. The great mass of our working people in the United States are unwilling to be taxed for the purpose of protecting an industry which resorts to such uncivilized practices.

In behalf of working men and women affiliated with the American Federation of Labor, I register my protest against the proposed increase in the sugar tariff schedule.

With every good wish, I am,

Sincerely yours,
WM. GREEN,
President American Federation of Labor.

Mrs. Pratt made no comment herself on the sugar duty, using the time allotted to her merely to read the correspondence on the question that had passed between Mr. Green and Mr. Frear.

Attempts to amend the Hawley bill were assailed by Mr. Estep, Republican member of the Ways and Means Committee, who told his Republican colleagues they should pass the measure on to the Senate without a single change, and predicted that the Pennsylvania delegation would support it solidly on the final vote. Striking at criticisms from Democrats and Republicans from the Middle West that the measure provides more for industrialists than for farmers, Mr. Estep added:

"I believe in the cause of agriculture. I also believe in the cause of the people who work in the mines and the mills and factories, for unless their jobs are protected by the tariff there will be no market for the farm products."

North Carolinian Attacks Bill.

Very few of the changes proposed in the tariff bill will help agriculture, said Mr. Doughton of North Carolina, a minority member of the Ways and Means Committee. He criticised the bill, declaring it would not accomplish the purpose for which the special session was called—to help agriculture. He said that Congress should pay more attention to safeguarding the public against monopolies created by protective tariffs.

Representative Sloan, Republican, of Nebraska, defending the bill, spoke of the changed conditions since eighteen years ago, when the Democrats in furtherance of their declared leading purpose to reduce the high cost of living proceeded to reduce all duties. He worked then, he said, for duties on farm products, but received no support from the Democrats.

Applause came from the Republican side when Mr. Sloan praised the position taken yesterday by Representative Cross from Texas, whom he described as the "finest cross between an honorable Democrat and a protectionist Republican" he had ever seen, and drew laughter by further calling him "the product of John Garner's leadership and breedership."

He likened Mr. Garner to a "modern John the Baptist," who, while he may not have fed on locusts, "had got all the protectionist honey possible."

CAIRO FIGHTS NARCOTICS.

14 Die From Malaria Ascribed to Use of Drug.

Wireless to THE NEW YORK TIMES.

CAIRO, May 17.—The latest report of the recently instituted Narcotics Bureau describes in dramatic detail the extent to which thedrug traffic is ravaging the laboring classes.

For some time certain slum quarters in Cairo have been the favorite resorts of addicts, and, despite some 500 arrests of addicts and traffickers within the last three months, it has been impossible to stamp out the traffic in these districts.

In the last few weeks matters have taken a more serious turn, as a number of addicts have been picked up unconscious in the streets and fourteen have died in the hospital, where a bateriological examination showed the cause of death to be malignant malaria, contracted through injections of heroin.

Apparently, the original source of the infection was in the provinces, where victims had taken injections of heroin, and the trafficker who gave it to them then made his way to the city and used the same needle.

HITS LUMBER DUTY AS FARM BURDEN

Lumberman Sees $20,000,000 to $30,000,000 Rise in Nation's Shingle Bill Alone.

OTHER MATERIALS AFFECTED

Proposed Tariff Is Denounced as a "Ludicrous Form" of Agricultural Relief.

Special to The New York Times.

WASHINGTON, May 17.—If the tariff bill now before the House passes in its present form and is signed by President Hoover it will add between $20,000,000 and $30,000,000 to the shingle bill of the nation, of which more than 80 per cent will be paid by the farmer, according to one of the best known lumber men in the United States. As he put it, the proposal to help the farmer by putting a tax on wood building materials is the most "far-fetched and ludicrous form of farm relief ever proposed by Congress."

Th fact of the matter is, he added, the increased lumber rates will hit the farmer all along the line, from the house he lives in to the box in which he ships his vegetables, or the fence posts that surround his properties.

"Foremost in the proposed changes in the tariff schedule comes the 25 per cent ad valorem duty placed on shingles, which have heretofore been on the free list," said the lumber man. "Cedar shingles come almost entirely from Washington and Oregon in this country and from British Columbia in Canada.

"The consumption of cedar shingles is in round figures about ten billion a year. On the basis of present prices a 25 per cent ad valorem duty, by the time it has been passed on to the consumer, will represent a tax on the consumer of between $20,000,000 and $30,000,000. As the farmer is the chief consumer of shingles, he will be obliged to pay this bill.

"This is interesting in view of the fact that during the last eight months shingles have advanced in price, for all grades, about 30 per cent, or more than the 25 per cent tariff called for by the bill.

"Maple and birch lumber will be removed from the free list and carry a 15 per cent ad valorem duty. As there is upward of one billion feet of hardwood lumber consumed in the United States which ordinarily to a large extent reaches the farmer through its use in farm machinery, automobiles, flooring and domestic contrivances and as the tax created by a 15 per cent ad valorem tariff will amount to about $25,000,000 more annually, the farmer again will be the considerable contributor."

Glen Island Bridge to Open Soon.

Special to The New York Times.

RYE, N. Y., May 17.—The Westchester County Park Commission announced through its office at Playland today that the new bridge connecting Glen Island with the mainland will be officially opened about May 30. The bridge has been completed for several months. The island formerly was reached by a ferry. About ten acres of channel and mud flats have been filled in to make a parking space. The beach has been improved and recreational facilities added.

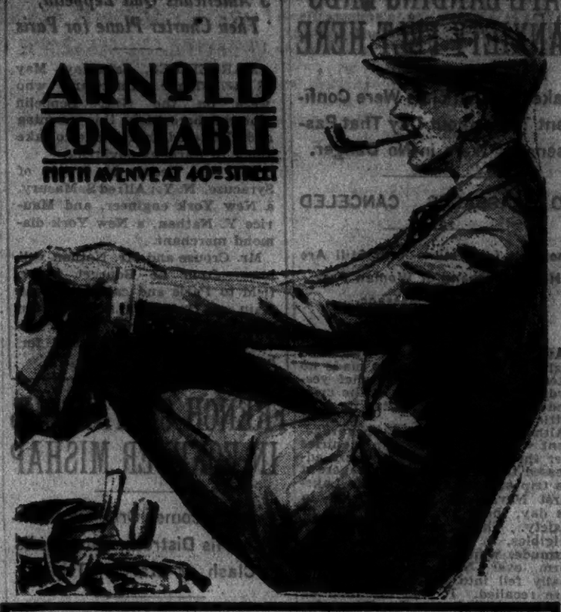

ARNOLD CONSTABLE
FIFTH AVENUE AT 40TH STREET

The SPORTFIELD

A Four-Piece Golf Suit That's a Business Suit, too

$36.50

A town and country suit that comports itself with *high distinction* on the fairways and accounts itself with *good breeding* in your office.

A four piece Golf Suit you can use two ways . . . Slip into knickers for sports . . . back into slacks for business . . .

In rare Homespuns . . . nobby Tweeds and Cassimeres that are a delight to behold. Tans, Grays, and Mixtures.

100% Camel Hair TOPCOATS, $36.50

In Natural Shades
Small Charge for Alterations

Men's Clothing—Second Floor

CAPONE ENTERS JAIL TO SERVE ONE YEAR

Continued from Page 1, Column 4.

was mentioned during the special grand jury investigation as a suspected ally of Philadelphia overlords of bootlegging and several of these have been indicted and are awaiting trial.

Whether Capone's presence in Philadelphia during the trials could serve the Commonwealth in any way was, however, a matter for conjecture. At any rate the "railroading" of the gang leader, according to Major Schofield, Director of Public Safety, "will serve notice upon the underworld of the entire country that we won't stand for gunmen or other desperate characters of the Capone and Cline type in Philadelphia."

Capone said he and his bodyguard had arrived in Philadelphia by motor car from Atlantic City at 6:30 o'clock last night and had decided to "kill time" at a movie while waiting to take a train for Chicago. Detective Malone, who saw the pair enter the theatre, stated that he had seen the Chicago gangster at Miami Beach, where he had attended the Sharkey-Stribling boxing bout.

As the men left the theatre the detectives approached them and Malone addressed the gang chief by name, at the same time showing his shield.

"Here's my gun," Capone said, handing over a blunt-nosed .38 calibre pistol, and Cline did likewise. The detectives saw three others, whom they believed to be part of the gangster's bodyguard, trailing about fifteen feet behind. They made their escape.

After the prisoners reached City Hall several persons appeared and demanded copies of the charge, but the first formal demand was made by Bernard L. Lemisch, an attorney. He was directed to Major Schofield, who said the men ought to be held in $100,000 bail each. In the meantime Capone and Cline were taken to another police station for the hearing before Magistrate Carney, who set the bail at $35,000 each.

Heavily Guarded in Court.

When the prisoners were arraigned for trial this morning the setting had all the earmarks of a protracted legal battle. Armed detectives sat in various parts of the courtroom and seating space was at a premium. District Attorney Monaghan assigned Assistant Attorneys Kelly and W. Curtis Bok to prosecute the case. Cornelius Haggarty Jr. joined Mr. Lemisch for the defense.

When the indictments were read Capone and Cline stood mute, refusing to plead. Judge Walsh gave them a half hour to confer with their counsel and then at noon reconvened court and directed that evidence be presented. The jury already had been ordered drawn.

Before the Commonwealth could start on its case, however, the attorneys approached the bar of the court and for fifteen minutes talked with Judge Walsh. At the conclusion of the conference Mr. Lemisch announced that the defendants wished to plead guilty.

"All right," responded the court, "each of the prisoners is sentenced to one year's imprisonment.

This is the maximum prison term for the offense, although a $500 fine also can be imposed.

Capone before the passing of sentence had joked freely with spectators around him, his favorite topic of conversation appearing to be a big diamond ring, which he informed questioners weighed 11½ carats.

"Worth about $50,000, is it?" asked some one.

"You made a good guess!" the gangster replied.

Talks Freely With Schofield.

During all of the time following their arrest, Capone provided a sharp contrast in demeanor to that of his bodyguard. Director Schofield said that Capone appeared in a highly affabis mood durng the long questioning after midnight. While he answered all questions pleasantly, speaking in a low, modulated voice, Cline snarled and grunted until silenced by his leader, who waved a manicured, conciliating hand.

"Listen, boy," he told Cline. "You are my friend and have been a faithful bodyguard, but I'll do the talking. We are in a bad jam here and the only way out is to tell the truth and in return expect to be treated as leniently as possible under the law."

Cline previously, when pressed with questions, had snapped:

"Give me a mouthpiece and I'll talk."

Capone's story, as related to his police questioners, was taken down by a stenographer. Director Schofield gave an account of it as follows:

"I went into the racket in Chicago four and a half years ago. During the last two years I've been trying to get out. But once in the racket you're always in it, it seems. The parasites trail you, begging you for favors and for money, and you can never get away from them, no matter where you go. I have a wife and an 11-year-old boy I idolize, and a beautiful home at Palm Island, Fla.

"If I could go there and forget it all, I would be the happiest man in the world. I want peace and I am willing to live and let live. I'm tired of gang murders and gang shootings. With the idea in mind of making peace among the gangsters of Chicago, I spent the week in Atlantic City, and I have the word of each of the men participating that there shall be no more shootings."

Tells of Gang Perils.

"I asked him how he fared in the gang war in Chicago," continued the director, "whether the odds were in his favor. Capone said to me:

"'I'm satisfied, but it's an awful life to live. You fear death every moment and, worse than death, you fear the rats of the game, who would run around and tell the police if you didn't constantly satisfy them with money and favors. I never was able to leave my home without my bodyguard, Cline. He lives with me, and has gone with me constantly during the last two years.'

"I asked Capone to tell me something of the peace conference in Atlantic City," went on the director. "Capone said:

"'We stopped at the President Hotel, where I registered under an assumed name. "Bugs" Moran, the leader of the north side gang, seven of whose men were killed on St. Valentine's Day, and three or four other Chicago gang leaders, whose names I don't care to mention, participated. We talked over our troubles for three days. We all agreed at the end of that time to sign on the dotted line, bury the past and forget warfare in the future, for the general good of all concerned.'

"I asked Capone whether he had met Max ("Boo Boo") Hoff, Samuel Lazar and Charles Schwartz of this city. Capone replied, 'No, but I know them intimately.' I then asked Capone whether there was any connection between the Philadelphia and Chicago liquor rings, and he said, smilingly:

"'Well, there are connections, of course. The situation as revealed by the grand jury of this city, as bad as it was, is nothing to compare to Chicago.'

"'What are you doing now?' asked the director.

"'I'm retired,' replied Capone, 'and living on my money.'

Director Schofield said he told Capone: 'You should get out of the racket and forget it.' Capone replied:

"'I can't because of the parasites in the game. They follow you, no matter where you go. I fear the parasites more than death.'

Capone seemed to be worried over the fact that he would be unable to go personally to Chicago and give the word to his followers regarding the signing of the peace pact.

Admits Previous Arrests.

At the "stand-up" preceding the prisoners' arraignment, Capone was asked if he had been arrested before.

"Once before," he replied.

"For what?"

"For carrying concealed weapons in Joliet, Ill."

"Do any time?"

"No."

Captain Andrew Emanuel looked over his records and asked if Capone hadn't been arrested in New York. The gang leader admitted he was "a little twisted and not fully awake," and said he had been arrested there three or four years ago on suspicion of murder, but was discharged.

"I was also arrested in Olean, N. Y., on a disorderly conduct charge, but I was discharged," he added.

"You've never done any time, anywhere?" Emanuel persisted.

"No, not a minute," was the reply.

Mr. Lemisch declared after the hearing that any reports that Capone had invited arrest as a protective measure or to place himself in the position of a "martyr" upon his return to Chicago were erroneous.

Mayor Mackey was among those who took the view that the Chicago gangster was "glad to go to jail."

"If he wasn't glad to go to jail I believe he would have fought the case to the last," said the Mayor, at the same time praising the work of the detectives who arrested him.

Capone himself was quoted tonight as saying that he at last felt "secure."

CHICAGO BREATHES EASIER.

Officials and Civic Leaders Hail Imprisonment of Capone.

Special to The New York Times.

CHICAGO, May 17.—A sigh of relief swept police and gangster circles tonight at the prospect that the six-year warfare between the underworld factions of "Scarface Al" Capone and George (Bugs) Moran has been terminated by an agreement said to have been made at Atlantic City between the two generallissimos of Chicago gangland.

While Capone tonight, as a convict, was enjoying freedom from the hazards of his illicit trade, his underworld associates in Chicago and some of the city's law-enforcement officers gave credence to a report that the gang chief deliberately brought about his arrest not only to protect himself against a growing threat against his life but as part of the peace treaty between himself and his deadly enemy Moran.

Division of Chicago and Cook County, north and south of Madison Street, between the Capone and Moran gangs, and the appointment of an arbiter in the racket world, were among the planks in the compact drawn up by the gansters, according to underworld reports here.

Jack Gusick, Capone's office man, is said to be slated for the job as leader of the gang, according to one report, but another had it that Johnny Torrio, who fled to New York after a taste of the Moran gang lead, had engineered the entire treaty and would once more resume leadership of the South Side gang.

All shootings are to cease, according to the underworld report of the treaty. In the event of any disputes formerly settled with gunplay, the arbitrator will be called in. He is said to be an outsider, a well-educated man who has the confidence of both gangs.

According to one version of the peace compact of the gangsters it was a consequence of a meeting held in Cleveland two weeks ago by the gang leaders. At that gathering, it is said, Capone's foes, including Moran, Aiello and Saltis, insisted on the "removal" of John Scarlisi, Albert Aanselmi and Joseph Guinta, the mainstays of the Capone organization here.

Capone, it is asserted, was forced to agree to this and the outcome was the assassination of Scarlisi, Anselmi and Guinta near Hammond, Ind., on May 7. Then Capone's enemies agreed to make peace.

Chicago authorities and leading citizens expressed satisfaction over the sentence of the gangster.

John A. Swanson, State's Attorney, said:

"It was a good job. We of Chicago must thank Philadelphia."

William Russell, Commissioner of Police, said:

"I wish he had been given life. But it will do society a lot of good to get that swaggering hoodlum out of sight for a few months."

Frank F. Winans, president of the Chicago Association of Commerce, commented as follows:

"Good for old Philadelphia, she has accomplished something worth while."

Said Detective Chief John Stege:

"This is what Chicago police and judges have been trying to do for a long time."

MEN'S IMPORTED STRAWS

Latest Rain-Resisting London-Line Sennits

$3.50

Carmoor-London

Produced by a London hatter, who sets international straw hat styles... somewhat higher crowns, somewhat wider brims . . . but what they chiefly possess is that *something* that cannot be expressed in *somewhat!* . . . they have that authentic "touch" of an original, which one never gets in copies.

London Straws by Heath: $5.00

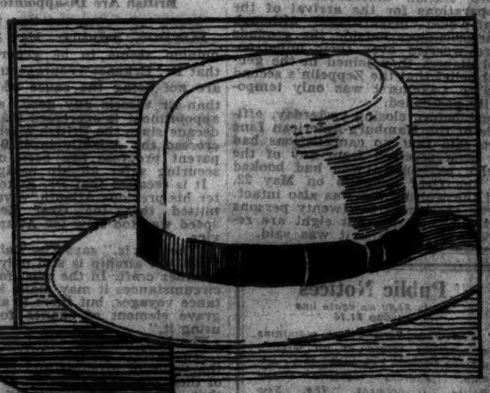

MEN'S PANAMAS

$7.00 *up*

Panamas of mint quality . . . guaranteed genuine . . . blocked in carefully studied shapes . . . not just Panama hats, but definitive Panama styles for correct Metropolitan wear.

Men's Hat Shop—Street Floor

FRANKLIN SIMON & CO.
Fifth Avenue, 4 to 16 West 38 St.

Entire contents copyrighted 1929, by Franklin Simon & Co., Inc.

NEW WAR IMMINENT IN NORTHERN CHINA

Chiang Demands Explanation by Feng of Recent Violences of His Honan Forces.

NANKING TROOPS ADVANCE

40 Trainloads of Loyal Soldiers Move on Honan—Manchurian Generals Push South.

KWANGSI TROOPS RETREAT

Cantonese Recapture Weichow, Pushing Invaders Back on Swatow —Plan Air Attack.

By HALLETT ABEND.

Special Cable to THE NEW YORK TIMES.

PEKING, May 17.—Though the Kwangsi menace against Canton seems to have collapsed with the Kwangsi troops retreating eastward and westward before the pressure of pro-Nanking forces and Kweilin, the capital of Kwangsi, reported to have been taken by the government commanders, the situation in North China grows hourly more menacing. Unconfirmed reports declare that fighting has actually begun on the Honan borders between President Chiang Kai-shek's and Marshal Feng Yu-hsiang's forces, but even if this report is not true it can be only regarded as premature. For even the government leaders gathering here to accompany Dr. Sun Yat-sen's body to Nanking admit that a vital struggle is inevitable between the two most powerful militarists in China.

Marshal Feng has apparently been out-manoeuvred by President Chiang, having been forced into Honan, Shensi and Kansu, the provinces most stricken by famine, where the troops are unable to obtain support. He must either fight or have his military forces disintegrat. Traffic via the Peking-Hankow Railway has been interrupted for eight days, several bridges and one tunnel having been dynamited. Meanwhile, forty trainloads of General Fang Chen-wu's and General Tang Sheng-chi's soldiers have passed through Tsinan-fu, bound for the South, presumably for a push westward into Honan against Feng.

Clash on Shantung Railroad.

Manchurian forces are again entering China. There are 10,000 under General Sun Chuan-fang rushing southward along the Tientsin-Mukden Railway to garrison the area relinquished by General Tang Sheng-chi, and others are moving slowly to Peking from Jehol, whether to reinforce General Yen Hsi-shan against Marshal Feng Yu-hsiang or suspecting that Yen is dangerous, is not known.

Though serious hostilities are not expected until after the reinterment of Sun Yat-sen at Nanking on June 1, it was announced today that because of the uneasy situation, President Chiang Kai-shek had abandoned his plan to come to Peking to escort the body south.

Today, twenty-four hours after the Japanese had relinquished the Tsingtao-Tsinan-fu Railway to the Chinese, through traffic was interrupted by an armed clash between two minor Generals, both of the Nanking forces.

The clash grew out of the determination of each to obtain control of the small town of Kweitsao.

The interruption of traffic is the first since the Japanese occupation started last May.

Chiang Demands Explanation.

NANKING, May 17 (AP).—The National Government, already facing a serious revolt in the South, was tonight threatened with another outbreak to the Northwest.

President Chiang Kai-shek demanded an explanation of Marshal Feng Yu-Hsiang of recent violences by his troops and positive action was generally expected to follow unless a satisfactory answer was quickly received.

The President told the Marshal that the acts of his forces were "unwarranted since the Nationalist forces at no time had planned to attack them."

The Marshal was charged with responsibility for the blowing up of three bridges near the Honan-Hupeh border and with spreading rumors that the National Government was in a difficult political position.

The position of Marshal Feng has long been a matter of doubt. He did not cooperate with the Nationalist armies when they drove a formidable army from the Wuhan cities recently.

Kwangsi Troops Retreat.

CANTON, May 17 (AP).—Cantonese resistance to the Kwangsi invasion is stiffening. East of Canton the Kwangtung forces have thrown back the Kwangsi troops to twenty miles past Shekhang, while in the Samshui area the Cantonese were reported to have sunk one and captured two of the Kwangsi navy's armored launches.

Cantonese aviators, under the command of Colonel W. J. Chang, were reported today to be planning an aerial attack on the Kwangsi wireless station at Wuchow, with the aim of destroying Kwangsi communications with the Province's fighting forces.

Canton Regains Weichow.

HONGKONG, May 17 (AP).—An official report from Canton today said that Cantonese troops had inflicted a defeat on Kwangsi forces in Eastern Kwangtung, recapturing Weichow, east of Canton.

The Kwangsi forces were reported falling back toward Swatow.

Sofia Names Streets for Americans.

SOFIA, May 17 (AP).—Five important streets of this capital have been named after prominent Americans who championed the cause of Bulgaria's liberty in the war against Turkey in 1877. The Americans are Dr. George Washburn, for twenty-five years president of Robert College, Constantiople; Professor Albert Long, vice president of the same institution; Dr. Elias Riggs, first American to edit a newspaper in the Bulgarian language; Eugene Schuyler, secretary to the American Embassy at Constantinople, and Cenarius A. McAchan, American correspondent at Constantinople.

YORK TO ACT FOR KING AT SCOTLAND ASSEMBLY

Scotland's Largest Two Churches Are Expected to Approve Union at Edinburgh Meeting.

Wireless to THE NEW YORK TIMES.

EDINBURGH, May 17.—The Duke and Duchess of York will go into residence at historic Holyrood Palace tomorrow and for the next fortnight the Duke will represent King George as Lord High Commissioner at the meetings of the General Assembly of the Church of Scotland, which will open at Edinburgh on Tuesday. This will be the first occasion on which a royal Prince has acted as Lord High Commissioner. By coincidence or design the King's son will represent him at an assembly which is expected to be by far the most important of modern times and may be regarded in years to come as a landmark in Scottish history.

For more than twenty years a movement has been in progress for uniting the Church of Scotland with the United Free Church, the two largest of the Scottish churches. It is expected that the two assemblies will give their final sanction next week to a plan of union which has been under consideration by the members of the two churches for the past year.

If union is accomplished it will be effected at a solemn ceramony later this year, when the assembly will hold a special meeting for the purpose.

The Duke and Duchess arrived at Inverness today to begin a long program of State dinners, levees and receptions, which is part of the Lord High Commissioner's duties.

There is some interest in the fact that the King's son should be High Commissioner five years after James Brown, a Labor leader whom Ramsay MacDonald sent to Holyrood Palace in 1924.

SHRINERS VISIT PANAMA.

Delegates to Los Angeles Convention Are Feted at Canal.

Special Cable to THE NEW YORK TIMES.

PANAMA CITY, May 17.—With most of her first cabin accommodations occupied by Nobles of the Mystic Shrine and their families and friends, the Panama-Pacific liner California arrived this afternoon at Balboa, where the passengers disembarked for nine hours to tour the Canal Zone and Panama City before continuing the voyage to Los Angeles, where the fifty-fifth annual convention will meet from June 2 to 6.

A committee, including representatives of 300 Shriners of Mecca Temple in New York and Kismet Temple in Brooklyn, made a courtesy call upon Governor Harry Burgess of the Canal Zone. A dance was given in honor of the Shriners at the Miramar Club tonight.

GUATEMALANS QUIT CANAL.

Good-Will Fliers Start 1,100-Mile Flight for Home.

Special Cable to THE NEW YORK TIMES.

FRANCE FIELD, Panama Canal Zone, May 17.—Colonel Jacinto Rodriguez Diaz and his mechanic, Carlos Merica, the Guatemalan good-will fliers, who came here on Tuesday after visits to every Central American capital, hopped off at 6:45 A. M. today, intending to make a non-stop flight of 1,000 miles back to Guatemala.

The fliers carried a good-will message from President Arosemena of Panama and from Panama Rotarians to the Guatemalan Rotary Club, of which Colonel Diaz is a member.

Colonel Arthur G. Fisher, commander of France Field, gave the aviators an official farewell in behalf of the Canal Zone.

RED PAPER ASSAILS FOOD SOCIALIZATION

Moscow Economic Life Charges Faulty Distribution Causes Shipments to Spoil.

DEMANDS SERIOUS INQUIRY

Farming Also Lags, Soviet Chiefs Admit—Wheat Sowing Is Believed to Be 90% of Last Year's.

By WALTER DURANTY.

Wireless to THE NEW YORK TIMES.

MOSCOW, May 17.—It is a typical Russian paradox that after the Communist party conference and the All Russian Soviet Congress had triumphantly vindicated the practice and principle of the socialization policy, both industrial and rural, today's Economic Life comes out with a scathing blast against "grave defects" in the supply of perishable foodstuffs to urban centres.

Although couched in a moderate tone, the editorial forms a damning indictment of the Socialist distribution system. What would American produce merchants think of a system which deprives the consumer of twenty-five per cent of the meat supply by allowing it to spoil? That is the figure Economic Life gives. Much of the eggs, fish, fruit and vegetables spoil before they reach the consumer. That helps to explain the shortage of foodstuffs in Moscow which, says Economic Life, "demands exceptionally serious attention."

Of course, at the present juneture it is unfair to lay all the blame on mismanagement and faulty distribution. A week ago Moscow was struck by a tropical heat wave with temperatures in the last three days of more than 80 degrees in the shade, which caught the central depots and the big cooperative stores unawares. In addition, the necessity to replace the export of grain by the export of eggs, butter, poultry, meat, &c., caused the erection of cold storage warehouses at collection points rather than in the centres of consumption.

Nevertheless, the fact remains that Socialist distribution is hampered by the red tape of the bureaucracy. It has entirely failed to reach the standard of private enterprise not only in the Western World but in former imperial Russia. From 1922 to last year private commodity stores managed not only to make a profit despite heavy taxes but to supply goods in reasonable quantities at prices not much higher than those of the cooperatives. Now almost all have been forced out of business and Economic Life tells the result.

Against this gloomy picture it must be admitted that recent debates on the five years' industrialization program show that amazing results have been achieved in almost every branch, which fully warrant the Kremlin's insistence upon the correctness and practicability of its industrial policy. Communist leaders freely admit that agriculture and distribution lag far behind industry. In fact, to the impartial observer agriculture and distribution appear to be "progressing backward."

Reports of Autumn-sown grain are not bright and show a decrease of at least 10 per cent, compared with last year. No figures of Spring sowing are yet to hand, but it is significant that the press talks a lot about "100 per cent fulfilment of the sowing plan," by the communal and State farms, but says little about the doings of the individual farmers who still work more than 90 per cent of the cultivated land.

In the opinion of this correspondent the Spring-sown area will be at least 10 per cent below that of last year and, what is more, the reduction will operate chiefly in respect to the richer peasants who were the only ones to produce a surplus over their own needs. If the weather is favorable that will not matter much, but if conditions are unsatisfactory then "the chickens may come home to roost," as a Communist critic of the Kremlin's agricultural policy remarked to me.

This helps to explain the apparent complete subsidence of the so-called "Right heresy." As it was pointed out in a dispatch on April 29, the "Rights" have loyally accepted the majority decision and await events to justify their case.

LOCKOUT THREATENED IN BRITISH TEXTILES

Masters Oppose Local Strike in Lancashire Mill, but Parley Gives Hope of Settlement.

Wireless to THE NEW YORK TIMES.

LONDON, May 17.—Two disputes widely different in character, are threatening the peace of both the cotton and woolen textile industries here.

The situation is particularly grave in Lancashire where the Federated Master Cotton Spinners are on the point of closing all the mills in the county owing to the alleged failure of cardroom operatives at a single mill to keep their agreement.

In Yorkshire the rates of wages are disputed in Calder Valley, where 2,500 operatives, chiefly engaged in the blanket trade, are resisting a reduction of pay which was started and not opposed in the heavy woolen districts of Dewsbury and Batley, extending from there sporadically over the whole county.

The trouble in Lancashire started at the Alma Mill in Oldham, where in defiance of the superior trade union's orders, the cardroom operatives struck at the behest of the local organization.

If a lockout results, no funds from the amalgamated trade unions will be sent into Oldham.

The Alma Mill workers assert the management commenced the trouble by introducing changes and they stubbornly refuse to return to work.

FACES CHARGE OF TREASON.

Cornescu, Supporter of Carol, Has Also Lost Senatorship.

Wireless to THE NEW YORK TIMES.

BUCHAREST, May 17.—Senator Cornescu, who declared in a speech a few days ago that Rumania wanted the former Crown Prince Carol back and expected him shortly, has been expelled from the Nationalist party.

He therefore lost his Senatorship and immunity and will be prosecuted by the State prosecutor on a charge of high treason.

REPORTERS ASK LEAGUE AID

They Seek Guarantees of Freedom in Covering Madrid Session.

GENEVA, May 17 (AP).—Guarantees for freedom of the press on behalf of the newspaper men who will attend the next session of the Council of the League of Nations at Madrid were asked today of Secretary General Sir Eric Drummond.

A committee representing the International Association of League of Nations Journalists presented a resolution to him requesting to see that, during the coming session of the Council, journalists would receive assurances of complete freedom of entering and leaving Spain, that there be neither telegraphic, telephonic or postal censorship on news relative to the League Council and that measures be taken for the protection of foreign journalists.

JAPAN ENDORSES OUR NAVY CUT STAND

After Preliminary Study, Tokio Finds It Compatible With Empire's Security.

CRUISER NEEDS STRESSED

Minister Favors 5-Power Conference to Work Out Scheme for Submission to Arms Parley.

By HUGH BYAS.

Wireless to THE NEW YORK TIMES.

TOKIO, May 17.—The first official response to the American naval reduction proposals made by Ambassador Hugh S. Gibson before the Preparatory Disarmament Commission at Geneva on April 22 was made yesterday when Admiral Keisuke Okada, Minister of the Navy, told the native-language press that Japan was prepared to participate in another conference before 1931 if it were so desired adding that he thought the most practicable method was for the five naval powers to work out a scheme which could be submitted to the Leagu of Nations rather than to proceed through a full League conference.

Admiral Okada said Gibson's proposal had been received favorably in all countries. The details have not been received, he said, but he expects to have received them after Rear Admiral Hilary P. Jones, the other American delegate to Geneva, has returned to the United States.

If America desired to propose a reduction in battleship tonnage below the specifications of the Washington naval treaties, Japan, said Admiral Okada, was already prepared.

Although the statement merely promises to take part in another conference, it means that Japan, after having weighed the American formula, finds it compatible with arrangements which will meet her own security. The detailed interpretation of the American formula for revaluation of naval fighting strength is vitally important, but the Japanese, partly influenced by British reception of the plan, are convinced that President Hoover means to make a serious and well-considered effort to settle the naval controversy.

Among the possibilities for a new conference which would be welcome here is reduction in the Washington formula for capital ships, either by extension of the age of existing ships or reduction in size of new ships. As 1931, the date set for the revision of the Washington treaties draws near, it is realized that replacement of the battle fleet which will automatically follow failure to carry limitation a step further will lay intolerable burdens upon Japan, whose finances are not in a condition to stand the strain.

On the other hand Japan will expect that the needs arising from her insular position will be taken into account in settling cruiser ratios. If the question is approached realistically and the formula is made suitably flexible to suit the varying circumstances of different nations, it is believed the United States can propose not merely limitation but reduction with confidence that Japan will cooperate.

In the meantime, the present response means that Japanese naval officers consider Mr. Gibson's suggestion, as far as they can examine it, contains the means for a practical agreement.

BIG RAIL LOSS IN MEXICO.

Committee Puts Damage in Revolt at $15,000,000.

Special Cable to THE NEW YORK TIMES.

MEXICO CITY, May 17.—Damage to Mexican railways in the unsuccessful Escobar rebellion amounted to 30,000,000 pesos (nearly $15,000,000), according to an estimate attributed to Mariano Cabrera, general manager of the National Railways of Mexico, in the Universal Grafico this afternoon.

President Portes Gil had put the total property loss in the revolt at about 30,000,000 pesos.

Señor Cabrera's estimate takes into account the destruction of tracks, bridges, stations, locomotives, coaches and other property of the National Railways and the Southern Pacific of Mexico. The estimate, the newspaper says, was made by a committee which, it is understood, soon will render an account to President Portes Gil.

According to press reports a portion of the funds obtained from the auction of confiscated properties of rebel leaders will be devoted to repairing the railway damage.

CHURCHES PREVENTED KING BORIS WEDDING

Official Reveals Bulgarian and Catholic Laws Made Giovanna Match Impossible.

SOFIA, Bulgaria, May 17 (AP).—From a high authority came the statement today that rules of the Bulgarian National Church and the Catholic Church had prevented the marriage of King Boris of this country and Princess Giovanna of Italy.

This authority said that but for the attitude of the Vatican and impossibility of action by the Bulgarian Church the betrothal of the royal pair would have been announced in the course of the Bulgarian national celebrations on Wednesday.

King Boris and King Victor Emanuel's pretty 22-year-old daughter feel a genuine affection for each other and desired very much to be married. King Boris's maternal aunt, the Duchess Helen, who is also Princess Giovanna's paternal aunt, first suggested the marriage, which was approved by Princess Giovanna's father, by Premier Mussolini and the Bulgarian Government.

Their ardent sponsorship of the match, which for a time seemed on the point of royal announcement, fell before insuperable religious obstacles on which neither the Vatican nor the Holy Synod (or) stepped to yield. The principal difference of the two churches was the insistence of each that children of the union be brought up in that church.

The Archbishop Stephan, head of the Bulgarian National Church, has only recently returned from Rome, where he tried to influence the Holy See to modify its inflexible rules governing marriages in cases of divergent faiths so as to permit the marriage of King Boris and Princess Giovanna.

The Archbishop said that the rule of the Bulgarian Church was modifiable only by unanimous agreement of an Ecumenical Council comprising the Churches of Russia, Yukoslavia, Rumania, Greece, Bulgaria and Antioch, under the Patriarch Basil of Constantinople, and the consent of the Patriarchs of Alexandria, Jerusalem, and Antioch.

CANAL TOLLS SHOW FALL.

Receipts for the First Half of May Lowest Since October.

Special Cable to THE NEW YORK TIMES.

PANAMA, May 17.—Panama Canal tolls of $1,085,989.16, paid during the first fifteen days of May, are the smallest collected since October, 1925, when $1,031 136.02 was collected for the first fifteen days of the month.

Compared with the first ten half-months of the last fiscal year, the corresponding period this year shows seventy-eight fewer transits and $52,255.96 less in tolls.

During the first half of May, 251 commercial vessels and five launches transited the canal, a daily average of 16.73, as compared with an average of nineteen for the first half of April. The average amount of tolls was $4,326.48, as compared with $4,173.58 for the first half of April.

In number of transits the May traffic was the lightest since the first half of September, 1926, when 232 commercial vessels transited the waterway.

SILO'S

45th St. and Vanderbilt Ave.

ESTABLISHED 1879

WILL SELL AT UNRESTRICTED PUBLIC AUCTION

Early American and English FURNITURE

A small Collection of Stiegel Glass, Prints, Moriand Engravings, Many Modern Suites and Individual Pieces of Household Utility

BY ORDER OF

L. C. Long

And for Various Consignors

TOGETHER WITH SEVERAL

Magnificent Oriental Carpets

TO CLOSE THE ESTATE OF THE LATE

E. W. Coggeshall

BY ORDER OF

Louis V. Bright & Lawyers Trust Co.

EXECUTORS

NOW ON EXHIBITION

Sale Days: Wednesday, Thursday and Friday May 22, 23 and 24 At 2 P. M. Each Day

JAMES P. SILO, Auctioneer 40 East 49th Street

HOUSE VOTES DOWN DEBENTURE PLAN

Continued from Page 1, Column 3.

that few of them would care to jeopardize the farm-relief program itself by insisting upon retention of the clause which has caused so many differences in both branches of Congress.

Lively Debate Precedes Vote.

A lively debate preceded adoption of the rule. Representative La Guardia attacked his party organization, charging that the majority leaders were weak in not insisting upon the right of the House to reject any revenue legislation which it did not originate.

"The question of our constitutional rights should be squarely met, and not evaded," Mr. LaGuardia said. "I am going to vote against this resolution if I am the only one on the House side who does."

Chairman Snell of the Rules Committee asserted that this was not the time to stop to discuss the question of the prerogatives of the two houses under the Constitution.

"If we should start some constitutional argument here," Mr. Snell declared, "the people wouldn't understand, and you couldn't make them understand. They want farm relief and they want it at once."

Democratic opposition was stressed at the outset. Representative Pou of North Carolina denounced the rule "as nothing but a steam roller," saying that it was "designed to prevent the House from voting directly on the debenture amendment."

"If you vote for this resolution, you are going to prevent a roll-call on debenture," he added.

Representative Garner of Texas, the Democratic floor leader, said the Senate had invaded the constitutional power of the House to originate revenue legislation. Chairman Snell asserted that it was the privilege of Mr. Garner to raise the point, if he so desired.

"What is the matter?" thundered the Texan, "that you do not want to vote on the debenture? Are you afraid?"

Cannon Challenges Senate.

Representative Cannon, Democrat, of Missouri challenged the Senate's action, warning the House that the phrase in the Snell rule, "that this action will not be a precedent," would prove valueless.

Acceptance by the House of the Senate debenture plan would establish a precedent, Mr. Cannon contended, saying that the House should have asserted its prerogative by refusing to receive the amendment at issue on the ground that it violated the "constitutional power of the House to originate all legislation affecting the revenues."

"Farmers on the Republican side" were reproved by Representative Rankin, Democrat, of Mississippi, for standing by the rule to squelch the debenture amendment.

"There isn't any more of a bounty than the protective tariff," he said.

Representative Jones, Democrat, of Texas urged the House to concur in the amendment, but Mr. Luce of Massachusetts, argued that the Senate had "overstepped" itself in adopting it and that the issue should be fought out.

Mr. Tilson, the Republican floor leader, clashed with Mr. Bankhead, Democrat, of Alabama, when the latter declared the constitutional question should be settled forthwith.

"This is not the expedient time to stop and debate it," Mr. Tilson interrupted.

"There is no justification for any objection to the right of the Senate to pass the debenture," Mr. Bankhead responded. "The debenture is merely an administrative feature of the bill."

Mr. Snell countered with the statement that in agreeing to receive the Senate bill the House was "not yielding any of its rights."

Vote in Detail.

The roll-call on the motion by Chairman Snell that the special rule, reported today, be passed by the House was as follows:

FOR THE RULE—249.

Republicans—235.

Ackerman	Dyer (Mo.)	Kelly
Adkins	Eaton (Col.)	Kendall (Ky.)
Aldrich	Eaton (N. J.)	Kendall (Pa.)
Allen	Elliott	Ketcham
Andresen	Ellis	Kiefner
Andrew	Englebright	Kiess
Arentz	Estep	Knutson
Auf der Heide	Esterly	Kopp
Bachmann	Evans (Cal.)	Korell
Bacon	Fairchild	Kurtz
Baird	Faust	Langley
Barbour	Fitzgerald	Lankford (Ga.)
Beck	Fort	Lankford (Va.)
Beedy	Foss	Leatherwood
Begg	Free	Leavitt
Blackman	Frey	Lehlbach
Bohn	Freeman	Letts
Bolton	French	Luce
Bowman	Garber (Okla.)	McClintock (Ohio)
Bland (Ohio)	Garber (Va.)	McCormick (Ill.)
Bingham	Gibson	McFadden
Britten	Gifford	McLaughlin (Mich.)
Brown	Gilbert	McLaughlin (Nebr.)
Brumm	Goodwin	Mapes
Buckbee	Graham	Manlove
Burdick	Graham	Martin
Burtness	Green (Ia.)	Menges
Butler	Hall (Ill.)	Michaelson
Cable	Hall (Ind.)	Miller
Campbell (Iowa)	Hall (N. D.)	Moore (Ohio)
Campbell (Pa.)	Haugen	Moore (Va.)
Carter (Cal.)	Hawley	Morgan
Carter (Wyo.)	Hersey	Mouser
Chalmers	Hickey	Murphy
Chase	Hoch	Nelson (Me.)
Chindblom	Hogg	Nelson (Wis.)
Christgau	Holaday	Newhall
Christopherson	Hooper	Newton
Clague	Hope	Niedringhaus
Clancy	Hopkins	O'Connor (Okla.)
Clark (Md.)	Houston	Palmer
Clarke (N. Y.)	Hudson	Parker
Cochran (Pa.)	Hughes	Parsons
Cole	W. H. Hull	Pittenger
Colton	Hull (Wis.)	Porter
Connolly	Irwin	Pratt
Cooke	Jenkins	Ramseyer
Cooper (Ohio)	Johnson (Ill.)	Ransley
Cooper (Wis.)	Johnson (Ind.)	Reece
Copley	Johnson (Ky.)	Reed (N. Y.)
Crail	Johnson (Nebr.)	Robinson (Iowa)
Cramton	Johnson (S. D.)	Robinson (Ky.)
Crosser	Johnson (Wash.)	Rogers
Crowther	Johnston (Mo.)	Rowbottom
Dallinger	Jones (N. C.)	Sanders (N. Y.)
Darrow	Kading	Schafer (Wis.)
Davenport	Kahn	Schneider
Denison	Kearns	Schuetz
Dickinson	Kendall	Seger
Dowell	Kelly	Selberling
Dunbar	Stone	Selvig
	Strong (Kan.)	Shaffer (Va.)
	Strong (Pa.)	Short
	Summers (Wash.)	Shott
	Swanson	Shreve
	Swing	Simmons
	Taber	Sinclair
	Taylor (Tenn.)	Sloan
	Temple	Smith (Idaho)
	Thatcher	Snell
	Thompson	Spearing
	Thurston	Sprowl
	Tilson	Stalker
	Timberlake	Steagall
	Tinkham	Stephens
	Treadway	Stobbs
	Underhill	Swank
	Vincent (Mich.)	Taylor (Colo.)
	Wainwright	Tucker
	Walker	Vinson (Ga.)
	Wason	Warren
	Waters	Whitehead
	Watson	Whittington
	Welsh (Pa.)	Williams
	Whitley	Wilson (Miss.)
	Wigglesworth	Wingo
	Williams (Ill.)	Wright
	Williamson	Yon
	Wolfenden	Zihlman
	Wolverton (N. J.)	
	Woodruff (Mich.)	
	Wyant	
	Yates.	

Democrats—14.

Aswell	Douglas (Ariz.)	Larsen
Ayres	Douglass	Ludlow
Black	Douglass (Mass.)	McCloskey
Connery	Goldsborough	McCormack (Mass.)
Crosser (Ohio)	Kincheloe	O'Connell (R. I.)

AGAINST THE RULE—119.

Republicans—4.

James	LaGuardia	Lambertson
Sproul (Kan.)		(Kan.)

Democrats—115.

Abernathy	Garrett	Oldfield
Allgood	Gasque	Oliver (Ala.)
Almon	Glover	Owen
Arnold	Green	Palmisano
Bankhead	Greenwood	Parks
Bland	Gregory	Patman
Bloom	Griffin	Patterson
Box	Hall (Miss.)	Pou
Briggs	Hammer	Prall
Browning	Hastings	Quin
Busby	Hill (Ala.)	Ragon
Byrns	Hill (Wash.)	H. T. Rainey
Campbell	Howard	Rankin
Cannon	Huddleston	Raybura
Clark (N. C.)	Hudspeth	Romjue
Cochran (Mo.)	Hull (Tenn.)	Rutherford
Collier	Jeffers	Sanford
Collins	Johnson	(Texas)
Cooper (Tenn.)	(Okla.)	Sandlin
Corning	Johnson	Sirovich
Cox	(Texas)	Smith
Crisp	Jones (Texas)	(W. Va.)
Cross (Texas)	Kemp	Somers (N. Y.)
Davis	Kerr	Spearing
DeRouen	Lanham	Steagall
Dominick	Lankford (Ga.)	Steele
Doughton	Lea (Cal.)	Summers
Doxey	Lee (Texas)	(Texas)
Drane	Linthicum	Tarver
Drewry	Loxier	Tucker
Driver	McDuffie	Vinson (Ga.)
Edwards	McKeown	Warren
Eslick	McMillan	Whitehead
Evans (Mont.)	McReynolds	Whittington
Fisher	Mansfield	Williams
Fitzpatrick	Milligan (La.)	(Texas)
Fuller	Montague	Wilson
Fulmer	Moore (Va.)	Wingo
Garrett	Morehead	Wright
Glover	Nelson (Me.)	Yon
(Texas)	O'Connor (La.)	

Pairs.

Those named first in the following pairs are Republicans, for the rule, and those named second are Democrats, against the rule: Furnell with Care, Griest with Igoe, Leech with Dickstein, Reid (Ill.) with O'Connor (N. Y.), McGeagy with Cullen, Weiszton (W. Va.) with Hare, Keyser with McClintic (Okla.), Lamport with McSwain, McLeod with Cartwright, Graham with Woodrum, Venable with Lindsay, Hoffman with Quayle, and Golder with Brand (Ga.).

The conferees on the farm legislation will have two bills before them as the basis of their labors, the one passed by the House and that adopted by the Senate. The chief difference is the debenture amendment in the Senate measure.

Each measure provides for a Federal farm board to operate as a central agency in stabilizing agricultural conditions, and each provides for a revolving fund of $500,000,000.

The Senate bill proposes the creation of a farm board of twelve members, one from each of the twelve Federal Land Bank districts. The House bill creates a board of six members, to be chosen at large by the President. The Senate bill fixes the salary of the chairman of the board at $12,000 a year, whereas the House bill left it "o the discretion of the President to fix the compensation for that functionary.

B. ALTMAN & CO.

FIFTH AVE. AT THIRTY-FOURTH ST.—MADISON AVE. AT THIRTY-FIFTH ST.

TELEPHONE: MURray HILL 7000

Gentlemen's Outfitters

COLOURFUL Bathing Suits

in keeping with the MODERN SPIRIT

Blue skies, bright sands, and bathing suits that fit their colourful environment as well as they'll suit the modern men who will wear them . . . Summer of 1929.

Colours from nature, designs from the Riviera and Palm Beach, and made from famous Altman chosen materials, this season's bathing suits are outstanding.

A Bathing Suit for Every Taste—

including the more conservative regulation blue suits—in one-piece, two-piece and the smart Sun Model.

Variously priced, $4.50 to $16.50

BEACH ROBES (including the Polo Coat Model) of bright striped flannel and highly coloured terry cloth and Beach Suits of foulard and terry—all attractive as to appearance and price.

BATHING SUITS—FIRST FLOOR

BEACH ROBES—FIRST and SIXTH FLOORS

FRENCH AGAIN SEEK 3-TO-1 FILM QUOTA

Commission Is Expected to Act on Restriction of American Imports on May 27.

CABINET LIKELY TO DECIDE

United States Producers Are Firm In Decision Not to Sell There Under Proposed Terms.

By CARLISLE MacDONALD.

Special Cable to THE NEW YORK TIMES.

PARIS, May 17.—The recent failure of the French and American film interests to reach a satisfactory agreement regarding the importation of American films has revived the demand of French motion picture producers for the proposed three-to-one quota. It now appears reasonably certain that when the Cinema Control Commission meets on May 27 it will follow the advice of the producing members and adopt formally the stringent proposals.

The producers met yesterday and unanimously agreed to press the three-to-one quota, and, since they dominate the commission to a degree, little doubt remains concerning the full body's ultimate action. Granted that the controversy takes this course, the control commission, after endorsing the three-to-one quota, will then forward it to Francois Poncet, Under-Secretary of State for Fine Arts, who has indicated that he will present the whole matter to Premier Poincaré, thus leaving the final decision to the French Cabinet.

All this should occupy another two or three weeks. Meanwhile the American companies may be expected to begin the process of reducing their large staffs. Already the work of the American concerns in France has been curtailed owing to a decision taken several weeks ago not to make any further sales until the present controversy is settled.

It was again emphasized in American quarters today that the American film industry was determined to make a definite stand in France against the contingent principle. The American position is that the principle is at stake not only in this country but throughout Europe, and that what happens here is very likely to influence the situation in at least half a dozen other countries. In the fight against the idea of internal artificial restriction the industry is receiving the active backing of the State Department.

The American proposal to pay a heavy frontier tax on all feature films, the proceeds of which might be devoted to the interests of the French film makers, was rejected when the French producers found the government was not inclined to promise the turnover of the suggested tax. The French industry is badly in need of assistance and the whole controversy has hinged on how this assistance might be obtained. The French would like to obtain it directly from the Americans in one form or other, but practically by the arbitrary purchase of French films.

The Americans refuse to submit further to anything which gives the impression of paying for the privilege of doing business. They hold the market should be unrestricted after import taxes are levied.

Under the three-to-one quota, as endorsed yesterday, 30 per cent of the number of American feature films imported last year would be admitted free during the season of 1929-1930. This would amount to about seventy pictures.

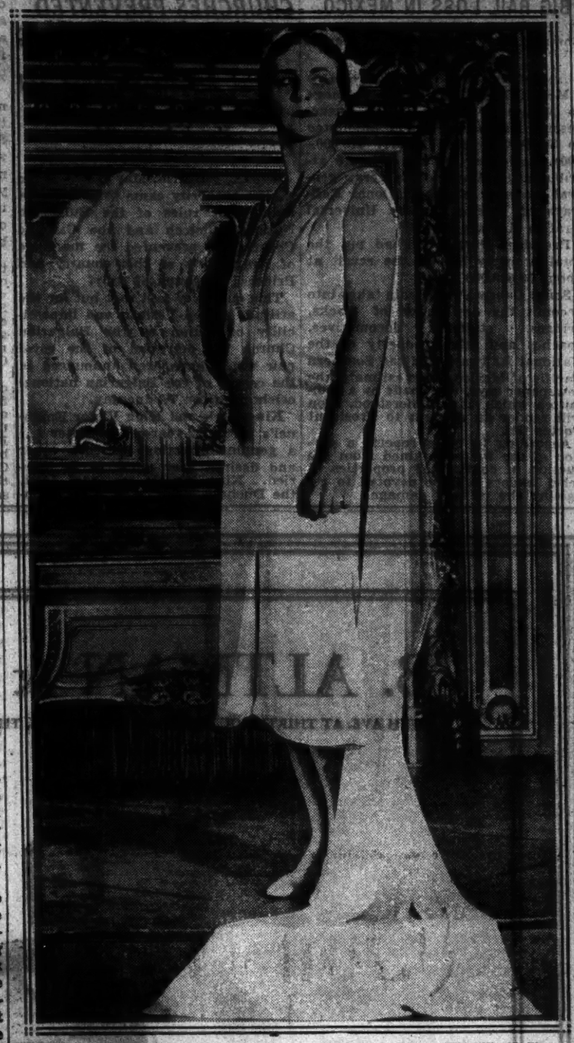

Times Wide World Photo.

HELEN WILLS IN COURT DRESS.
An Unusual Portrait of the Tennis Star Taken in the Gown She Wore for Her Presentation at Buckingham Palace.

REPARATION DOUBTS HIT GERMAN TRADE

Domestic Investment Is Almost at Standstill—Manufactures Decline, Attache Says.

FRENCH SHOW HESITATION

But the State Finances Remain in Favorable Position, With Trade Improving, Paris Reports.

Special to The New York Times.

WASHINGTON, May 17.—Uncertainty regarding the negotiations for a settlement of the reparations problem is adversely affecting Germany's business and finance, and the unfavorable conditions that prevailed throughout the first quarter of the year remained unchanged in April and the early part of May, according to a radio message received by the Department of Commerce from the United States Commercial Attaché, F. W. Allport, at Berlin.

"Though the general tone of trade and industry is now somewhat firmer than in March," Mr. Allport stated, "the uncertainty of the reparations outlook tends to outweigh all other considerations and to confine such improvement as has taken place to those branches of industry most influenced by seasonal factors. The disturbing effect of the reparations question is most noticeable in the unfavorable conditions of finance.

Security Prices Drop.

"Domestic investment is practically at a standstill, and security prices at the end of April were the lowest since 1926, following a sharp break in the middle of that month. Money rates rose at the end of April after the 1 per cent advance in the Reichsbank rate, which was made primarily with a view to correcting the temporary weakness of the mark exchange. The tendency toward tighter money is further aggravated by the heavy emergency borrowings of the Federal Treasury, and access to the investment market is further blocked by the prospect of a large government loan on preferred terms."

Mr. Allport, after showing in some detail the difficulties of the government in financing current requirements, added that the Finance Minister had promised a permanent stabilization of the treasury's position on the completion of the reparations problem.

"The outstanding feature of the Reichsbank's position is the loss of 31 per cent of its recorded holdings of gold and gold exchange since the beginning of January, with the resultant increase in the discount rate to 7.5 per cent on April 26. Gold and gold exchange reserves at the end of April, amounting to 1,991,000,000 marks (about $477,840,000), were the lowest since July, 1927, but still provide a 45 per cent cover for the combined Reichsbank and Rentenbank note circulation and for Reichsbank deposits.

Money Rates Advance.

"The present discount rate is the highest since February, 1926, and, barring further unforeseen advances in foreign, and particularly American, money rates, is expected to check the outward gold movement, despite the temporary absence of foreign loans and the continued drain caused by the adverse trade balance and cash reparations payments."

Both domestic investment and foreign borrowing reached a record low level in April, Mr. Allport said. The monthly average of foreign loans in the first quarter of the year was 36,000,000 marks (about $8,640,000), as against 152,000,000 marks in the corresponding period of 1928. After a period of relative easiness in March and April the money market was tighter in the first part of May.

The private discount rate was advanced on May 2 to 7⅞ per cent, against 6½ per cent on the same date in April, and call money rose at the same time from 8½ to 9½ per cent.

A moderate improvement in industrial conditions, Mr. Allport said, was reflected in the number of April car loadings, which averaged 836,000 weekly. This figure was 1 per cent above that of April, 1928, whereas March and February loadings were below those of the corresponding months of 1928.

Unemployment was still high, but was decreasing as a result of full resumption of outdoor activity, particularly in agriculture, and of a slight improvement in the industrial situation. The unemployment figure as of May 1 was estimated at 1,209,000, as compared with the peak figure of March 15 of 2,500,000.

Imports Show Decrease.

March foreign trade figures, which are ordinarily high, this year showed the effect of the prevailing industrial depression. Mr. Allport said that March exports were valued at 983,000,000 marks and imports at 1,022,000,000 marks, representing decreases of 39,000,000 marks and 207,000,000 marks respectively, as compared with March, 1928. The reduction in exports resulted chiefly from a decline in manufactured goods and that of imports from a decline in foodstuffs and raw material. The adverse trade balance for the first quarter of the current year was substantially lower than in the corresponding period of 1928, due largely to diminished imports of foodstuffs following a favorable harvest, but also to reduced imports in general, as a result of the industrial depression during the opening months of 1929. The American Consul General in Berlin reports that direct exports to the United States continued to increase, reaching $24,200,000 in March, as compared with $22,000,000 in February and $17,100,000 in March, 1928.

Commercial Attaché H. C. MacLean, in a cable from Paris, stated that lack of a satisfactory settlement of the reparations conference was causing some hesitation in the financial market in France. French industries, he reported, however, continued generally well occupied owing to the fundamental soundness of the situation as a whole.

Budget revenues in France, the separate receipts of the amortization office and the reception of recent conversion operations combined to demonstrate the present favorable position of French Government finances, Mr. MacLean stated, although lack of data on expenditures made the picture somewhat incomplete, and the general complaint against the heavy tax burden was to some extent an offset to the favorable factors.

MAKES SIX STUDY AWARDS.

Carnegie Corporation Grants More Than $10,000 in Subsidies.

Six awards for research and graduate study, amounting to more than $10,000, have been made by the Carnegie Corporation through the College Art Association, according to an announcement yesterday. A research fellowship of $2,500 has been awarded to Professor E. Baldwin Smith of Princeton University, who is engaged in two projects, the catalogue of the Museo Christiano of the Vatican and an international dictionary of architectural terms.

Professor Walter W. S. Cook of New York University, who for the last two years has been research fellow and director of Spanish research and publication for the College Art Association, has also received a research fellowship of $2,500.

Scholarships have been awarded to the following:

DOROTHY BOYD GRAVES, a graduate of Mount Holyoke and a student at New York University, who is preparing a monograph on Antonio Rosselino.

GERTRUDE SIGERIST, a graduate of Wellesley and a student at Columbia University, who is making a study of Merovingian manuscripts.

ELIZABETH WILDER, a graduate of Smith College, who will study in Europe next year under the direction of Smith College.

MARY F. WILLIAMS, a graduate of Radcliffe, who will return to Radcliffe to complete the requirements for a doctor's degree.

In a contest sponsored by the College Art Association for prizes of $1,250 and $500, granted by the Carnegie Corporation, Elsie Tenunstein of Barnard College and L. P. Roberts of Princeton tied for first place and divided the prizes. The contest was open to senior fine arts students in various colleges.

REBELS ATTACK MINE TOWN.

Several Mexican Guards Are Killed —200 Federals Rush to Scene.

AGUA PRIETA, Sonora, May 17 (AP).—A force of 200 Mexican Federal soldiers, garrisoned here, was rushed southward last night in response to a report from El Tigre, Sonora, a mining town, that "rebel forces" had sallied from the hills, attacked the town and killed several Mexican guards. Sixty other Mexican Federal guards were reported captured.

El Tigre is about fifty-five miles south of Agua Prieta.

The "rebel force" was believed here to be a remnant of the revolutionary army which, recently routed by Federals, retreated to the mountains with the announced intention of continuing the warfare by guerrilla methods.

It was also learned that Rogerio Loreto, former Mayor of this border town and a rebel leader who surrendered to the Federals upon the collapse of the movement, was arrested upon orders from Mexico City. Local officials said Señor Loreto would be taken to Hermosillo, capital of Sonora.

MEXICO CITY, May 17 (AP).—The National Peasants League has wired the President Portes Gil protesting the putting to death of the league's treasurer, José Guadalupe Rodrigues, by a firing squad at Durango Tuesday. The President replied that General Calles had authorized the execution of that sentence on the ground that Rodrigues had stolen arms and supplies from government stores at Durango and incited the peasants to revolt.

RUSSIAN TO DIE FOR ARSON.

Set Fire to Soviet Chief's Barn in Tax Dispute.

Wireless to THE NEW YORK TIMES.

MOSCOW, May 17.—Death as a penalty for arson shows to what grim lengths "class warfare" is being carried in Russian villages.

In the hamlet of Jary, in Moscow Province, one Baranof built up a prosperous homecraft trade, but persistently evaded his taxes. The president of the county Executive Committee, Kormilitzin, discovered this and found also that Baranof kept cows he had failed to declare. To do so would have raised him in the taxation scale. Baranof was, accordingly, fined fifty rubles and forced to pay all the taxes.

"All right, I'll fix you," said Baranof to the Communist chief, and a few nights later Kormilitzin's barn was burned.

Baranof's alibi was destroyed when it was shown he had purchased some kerosene on the previous day. The provincial court found him guilty "of a terroristic act directed against a representative of Soviet authority." He was condemned to death by shooting.

The Moscow high court has just confirmed the verdict.

EXPERTS PROGRESS ON DEBT REPORT

Thorny Point in 4-Hour Parley Is Schacht Plan to Use Debt of Austrian Succession States.

CALM ON OUR BANK STAND

Question of Annuities Will Come Up Monday, With Experts Eager to Conclude Task Quickly.

By P. J. PHILIP.

Special Cable to THE NEW YORK TIMES.

PARIS, May 17.—Even after four hours of discussion in committee and many private conversations, the experts of the creditor powers on the experts' committee for the settlement of the reparations problem did not succeed today in finishing their study of the draft report and the German conditions to the acceptance of the annuity proposed by Owen D. Young, the American chairman, which have been incorporated in it or attached to it. Good progress, however, was reported by the official spokesmen and apparently nothing of a very controversial nature arose during today's debate. The question of the amount of the annuity itself and its division has not yet been directly raised and it will not, it is believed, come into active discussion until Monday afternoon or Tuesday.

Today most of the time was taken up by technical points. In the first place, the other creditor experts wanted to know what would happen to them if France got the giant's share of the mobilizable part of the annuities and if they were victims of a suspension of payments later. For, of the unconditional annuity of the 500,000,000 marks (about $120,000,000), which Dr. Hjalmar Schacht, the chief German delegate, has promised, it will be France which will get almost the whole of the proceeds of any commercialization.

Schacht Looks to Old Debt.

In that case, the other creditors will have to take the risk of getting conditional payments, and attempts are being made to work out a scheme by which France may be called on to support the mark through the international bank of payments and to assist the work of transfer in time of need.

The second and more thorny point under discussion was the system proposed by Dr. Schacht by which the last twenty-one years of the Allies' debt payments to the United States might be discounted by the application of the capitalized debt to Germany of the inheritors of the Austro-Hungarian empire. Under the Treaty of Versailles the succession States should have paid Germany for the crown property which they took over, the total debt being estimated by Dr. Schacht at about 100,000,000 marks (about $24,000,000) a year. Nothing has actually been paid by Czechoslovakia, Poland, Yugoslavia, Rumania or Italy and Dr. Schacht's proposal is that their debts should be mobilized and devoted to paying off the last twenty-one years of the war debts to the United States. This would bring all the annuities into thirty-seven years for Germany.

This method of transferring the burden once more has much to commend it, in many eyes, but it is a delicate and difficult operation politically, especially for France, for most of these countries are her friends and allies. Agreement is still, therefore, by no means sure.

Leaves Place on Bank Board.

Secretary Stimson's statement with regard to Washington's attitude toward the International Bank has caused scarcely a ripple in conference circles. Among the German and creditor delegates the theory that there is no connection between reparations and debts has been laudably maintained throughout the past three months. The two things have never been mentioned in the same breath and it is regarded solely as a coincidence that $8,000,000,000 out of the $9,000,000,000 which Germany is being asked to pay and which the creditors are trying to collect must eventually go to the United States. Whether or not the Governor of the Federal Reserve Bank or any of his nominees sits on the board of the International Bank of payments is also a matter of no immediate moment, it is stated. A place is being left, and even if it is not filled it is not regarded here as likely to do any serious harm. One American, S. Parker Gilbert, Agent General for Reparations, it is pointed out, has successfully, for four years, been collecting reparations out of Germany without appearing to compromise his country or any political party. On the board of the International Bank another American would be even less conspicuous as a debt collector, it is declared here, but no one is going to push for an American nominee if Washington forbids.

Move for Prompt Decision.

PARIS, May 17 (AP).—After a brief session tomorrow, the experts will adjourn until Monday afternoon. It is expected that a prompt decision will be demanded then, in view of the temper of the experts who are tired of talking.

If an agreement is not then in sight, it will be proposed to close the committee's report with the inclusion of Mr. Young's proposals, the German conditions and any reservations the Allies propose. The general opinion is that the question of reparation of the annuities among the allies themselves must go to the governments involved anyway. Some hold that rather than prolong the work of the committee beyond next week, it would be better to leave for the governments the work of making a compromise on the annuities and the conditions as well.

AMERICAN CAPITAL GOING INTO NEW BANK

Despite Federal Reserve's Abstention From Part in Directing Proposed International Institution.

By EDWIN L. JAMES.

Wireless to THE NEW YORK TIMES.

LONDON, May 17.—Washington's repudiation of the bank for international settlements which the American experts at Paris are working to bring into being has been received in the British capital as a development of no little interest, but not as a calamity. Perhaps, if the full truth were known, a rather contrary feeling might be found to prevail in many British quarters.

After our rejection of the Treaty of Versailles and the League of Nations, and our failure to adhere to the World Court, a similar attitude toward something else which Americans have advised as good for others would naturally cause no great surprise. It is simply remarked that history repeats itself.

The possibility of the Federal Reserve Bank not filling the directorship provided for it along with the other banks of issue has, however, been considered in Europe before today and provisions are under way to fill that gap. American capital will participate in the bank and there will be Americans on the board of directorship. The question still arises here however whether, considering that there are two great financial centres, London and New York, official American abstention will not enormously increase the British influence in the new bank, since the participation of the Bank of England will have the backing of the British Government.

Since the proposed bank is intended to do a great many other things than to attend to reparations payments there is point to this question. Those fathering the bank expect it to become a permanent international financial institution which will live on after reparations are finished with and out of the way.

The bank is intending to concern itself with international settlements generally, and that is something in which American interest is second only to the British interest. Its founders picture the bank as largely controlling international exchange operations, which naturally affects the payment service on foreign loans, not only of Germany but of other countries.

However, it is a good guess that European banking interests will be quite satisfied to control the new international bank without American cooperation. It may fit in well with European plans for the organization of the Old World in economic juxtaposition with the New World.

If it works as expected, it will have an influence on the debt service of some $17,000,000,000 which Europe owes to America. It was assumed by the experts, including Owen D. Young and J. P. Morgan, that Washington would wish to have a voice in such business.

MAURETANIA HERE AFTER STORMY TRIP

Liner Docks Six Hours Late After Battling Through a Fifty-Five Mile Gale.

The Cunard liner Mauretania arrived six hours late at her pier at the foot of West Fourteenth Street yesterday after what her captain, S. G. S. McNeil, described as a "mid-winter" passage. During the voyage the liner was able to steam at full speed for only thirty-six hours. Last Sunday she was making only nine knots for several hours instead of twenty-six knots, her top speed in fine weather. Captain McNeil said the wind blew at a velocity of fifty-five miles Sunday and Monday, accompanied by very steep seas. Many of the passengers were seasick. Those who managed to keep on deck said they did not see the sun until the Mauretania passed Fire Island yesterday morning.

Among the first-cabin passengers were fifty-seven British Rotarians, coming to attend the Rotary international convention in Dallas, Texas, which begins May 27. Arthur Chadwick, president of Rotary International of the British Isles, and Stanley Leverton, past president of the London Rotary Club, led the party. The Rotarians remained at the Hotel Commodore here last night, and will leave today in automobiles for Asheville, N. C. They will also visit Atlanta, Montgomery, Ala., and New Orleans.

The party was met at the pier by a delegation from the New York Rotary headed by Robert Stout, president, and A. L. Steinman. The visitors brought proxies of 300 British clubs and fifty from the Continent.

Dr. C. E. A. Winslow, member of the Medical Commission of the League of Nations and Professor of Public Health at Yale University, was also a passenger. He said the outstanding work of the commission this year was the working out of a health program for Greece.

"This is the first time," Professor Winslow said, "the League of Nations medical division has been called upon to perfect such a plan, and I believe the program, if carried out, will work splendidly. It was made possible largely through the research work done in Greece by Dr. Haven Emerson of Columbia University."

Mrs. Marguerite Mennot, wife of Joseph Monnot, an American, who was a first-class passenger with her husband, was detained by the immigration officials and sent to Ellis Island because she did not have a visitor's passport. She is a French citizen, and before she can be admitted as the wife of an American citizen she must be regarded at Ellis Island, the inspector said. Mrs. Monnot declared she only intended to stay here two weeks.

Arthur S. Fuller, secretary to Lord Rothermere, owner of The London Daily Mail, Evening News and many other English newspapers and periodicals, was also a passenger. He intended to leave at once for Montreal on business.

On account of the late arrival of the Mauretania a luncheon to the British Rotarians which had been planned by the local Rotary Club had to be postponed.

The liner brought 545 passengers and 6,000 sacks of mail.

SERBIAN TOWNS FLOODED.

Continuous Downpour Hampers Traffic in East.

Special Cable to THE NEW YORK TIMES.

BELGRADE, May 17.—Many days of continuous heavy rains have resulted in floods throughout Serbia.

The River Drave has overflowed its banks at Esseg, imperilling railroad traffic. Minister of Railways Franges and Minister of Public Works Savkovitch left Belgrade today for Esseg to supervise rescue work.

The main railway line from Belgrade to Nisch has been interrupted by floods. Three kilometers of track are under water near Velika Plana, so the Orient Express is held up at the Velika Plana station.

As a result of the heavy downpour the River Kolubra has overflowed its banks flooding Valievo and turning the town into a Balkan Venice in which traffic is possible only in boats.

Many other towns in Central and Eastern Serbia report heavy flooding.

ARMS FIRM LOSS DOUBLES.

Armstrong Whitworth, London, Statement Puts It at $2,500,000.

LONDON, May 17 (By the Canadian Press).—A loss of more than $2,500,000, or almost double the amount provided for, is shown in the accounts of the Armstrong Whitworth Engineering and Armament firm issued today.

Just about half of this loss was prepared for in the first half of the year under the rearrangement of capital and reorganization of finances effected some time ago.

The advisory committee has ceased to function and an announcement concerning management will be made by the board at the general meeting.

POLITICS PURSUE BRITONS ON HOLIDAY

Crowds, Tired of Election Fight, Rush to Seaside for Rest, but Speakers Follow.

BALDWIN DRAWS ATTACK

Labor Leader Resents His Hint That Their Policy Would Undermine Financial Stability.

Special Cable to THE NEW YORK TIMES.

LONDON, May 17.—Hundreds of special trains are running from all the great cities of England tonight to take the holiday crowds away from work and from election speeches. The Whitsuntide holidays will continue until Tuesday, and between now and then the millions of British voters do not want to listen to another election harangue or to read another political manifesto.

Even in so short a campaign as a British election struggle it is possible to have "war weariness." There will be no slackening of effort, however, although over the week-end there is likely to be some judicious dimunition in the flood of oratory which has been poured over the British voter in the past fortnight. Even at his own fireside the voter has not been immune, for political speeches have droned from radio loud-speakers. And even at his holiday resorts the voter will not be immune either, for all three parties are simply transferring their speechmaking campaigns from London to Brighton, from Manchester to Blackpool and so on.

At party headquarters there will be much activity behind the scenes on account of the official nomination day which falls on Whitmonday. This is a financial as well as a political event, since each candidate must make a deposit of $750, which will only be returned to him if he obtains more than one-eighth of the total votes cast. With 1,730 candidates, more than $1,250,000 will be turned over to the returning officers who hold the deposits in each constituency.

If there is election weariness in London it has not yet reached Coventry, where hecklers made things lively for the Earl of Birkenhead tonight, nor has it affected South Wales, where David Lloyd George assailed the Government at two demonstrative meetings at Cardiff and Swansea. The combative spirit is high in the Labor camp, where Ramsay MacDonald and Philip Snowden came up in arms over Mr. Baldwin's speech to business men yesterday. They resented his hint that the Labor party would undermine the foundations of British financial stability.

"Mr. Baldwin is getting positively nauseating," exclaimed Mr. Snowden, former Chancellor of the Exchequer.

Both Labor leaders called Mr. Baldwin's statement "a deliberate lie" and Mr. Snowden taunted the Tory leader on his debt settlement with the United States which, he said, had placed Britain in bondage for two generations.

"This is the man," declared Mr. Snowden, "who now boasts about his financial wisdom and claims credit for having maintained British financial prestige."

There are local eddies and whirlpools in the main stream of the campaign. One is in Lancashire, where all the candidates have replied to the Catholic questionnaire on the treatment of the Catholic schools. Today the Catholic Bishop of Salford ordered a list of replies to be posted on the doors of all Catholic churches on Whitsunday. The list discloses "satisfactory" replies from twenty-two Conservative candidates and "unsatisfactory" replies from three. It finds "satisfactory" Labor replies from nine, but "unsatisfactory" replies from eleven. From the Liberal candidates eight replies were labeled "satisfactory" and six "unsatisfactory."

Churchill Foe Withdraws.

LONDON, May 17 (Canadian Press).—Winston Churchill has been relieved of encountering an independent Conservative opponent at Epping, Essex, Arthur Kitson having withdrawn today. There is some doubt also as to whether the Labor candidate, J. T. Newbold, will go to the polls. If he does not Mr. Churchill will have a straight fight with the Liberal candidate, Granville Sharp.

Edward Harney, Liberal candidate and late member for South Shields, died today.

His father-in-law, Tyndal Anderson, has been mentioned as a possible successor in the candidature.

A member of the bar in Ireland, England and Australia, Mr. Harney was born in Dublin. He has represented South Shields since 1922 and was a Senator in the Australia Parliament from 1901 to 1904.

Liberal Whip Has Straight Fight.

GLASGOW, Scotland, May 17 (Canadian Press).—The Conservative candidate against Sir Robert Hutchison, chief Liberal whip, in the Montrose district of the city has been withdrawn, leaving T. I. Irwin, Laborite, as Sir Robert's only opponent.

RANCHER EARL'S RIGHT TO TITLE IS DISPUTED

London Baker Asserts He Is Real Earl of Egmont and Will Go to Court.

Special Cable to THE NEW YORK TIMES.

LONDON, May 17.—The "Rancher Earl" of Egmont, who, as Mr. Frederick Perceval, worked for twenty-five years as a stockman in Canada and in January inherited Avon Castle and an estate near Ringwood, Hampshire, from the ninth Earl of Egmont, is not to remain long in undisputed possession of his new estates.

According to The Daily Mail, a claim to the earldom has been made by James William Perceval, a London baker, who alleges that the earldom has been in the wrong hands since 1897, and he is taking the matter to the courts.

James Perceval says he is the son of Augustus George Perceval, son of the sixth Earl. If this can be proved, he should have been the eighth Earl and succeeded to the title in 1897.

Already a widespread search is being made in Australia for a birth certificate which the claimant is legally advised would settle the question of succession beyond a doubt.

The present holder of the title has received no money from the estate since he returned from Canada with his 14-year-old son, now called Viscount Perceval, who lives with his father in a near-by village.

MAY 18—Davega Golden Jubilee Daily Sale

One day only

BLUE COLONEL GOLF BALLS

Regularly $9 PER DOZ.

Come Early!

To-day ONLY $4.88 Per DOZ.

Doors open 9 A. M. for this event. No dealers supplied. Only 3 dozen to a customer. Monday, price will return to usual "Save-at-Davega" standard. No mail orders. No C. O. D.'s. No phone orders filled. Quantity limited. This sale will not be repeated.

To celebrate Davega's 50th anniversary, Davega will offer a Daily Sale of standard sports and radio merchandise. Prices will be simply slashed to ribbons—in some cases less than cost. Help us celebrate this Golden Anniversary. Save during May at Davega.

Largest stock of golf and apparel needs in New York. Golf Schools open.

DAVEGA

50 Years of Helping New Yorkers Keep Healthy & Happy

Downtown—15 Cortlandt St.
Cor. Duane St.—302 Broadway
Nr. 125th St.—681 Broadway
★Nr. Lex. Ave.—111 E. 42d St.
★Times Square—152 W. 42d St.
★Cor. 59th St.—5610 Broadway
★Harlem—124 West 125th St.
★Wash. Heights—653 W. 161st St.
★Bronx—1011 So. Boulevard
★Bronx—120 East Fordham Road
★Brooklyn—417 Fulton St.
★Brownsville—1704 Pitkin Ave.
★Astoria—378 Steinway Ave.
★Jamaica—168-07 Jamaica Ave.
★Newark—740 Park Place, Military Park Building.
★These stores open evenings.

FOUNDED 1860
WM. JACKMAN'S SONS INC
WHERE GOOD FURS ARE SOLD AT LOW PRICES
35 West 35th Street

Fur Storage

Absolute Security

Your furs are insured against *all risks* from the moment you give them to us until we give them back to you.

Expert Care

Furs entrusted to us for storage will receive the expert care and attention of our permanent staff—everyone with a lifetime training of handling FINE FURS.

Each article is handled individually and given a thorough cleaning by high pressure compressed air before being put in storage.

Storage Charges

1% on $1500.00 and over
graduated to 2% on $600.00 and under.

Repairing and Remodeling

The spring is the time to have repairing and remodeling done, whether it be the entire remodeling of a coat or minor repairs such as replacing worn edges, and you have the assurance that all work will be done by our permanent staff of master workmen.

ARTICLES FOR STORAGE WILL BE CALLED FOR WITHIN OUR MOTOR DELIVERY ZONE OF FORTY MILES. PHONE WISCONSIN 6868

With Byrd in the Antarctic Night

RUSSELL OWEN (Times correspondent with the Byrd party) describes life on the Barrier in the darkness of the four-month winter, which began on April 18. Living like moles in the huts of Little America, the men venture outdoors in the bitter cold only to carry on the work of the expedition.

The New York Times
Tomorrow (Sunday)

ORDER THE TIMES AT YOUR NEWS STAND

GIRL ORATOR WINS IN REGIONAL FINALS

Lucille Fletcher of Bay Ridge High School Defeats Seven Boys at Town Hall.

ROBERT A. GREEN SECOND

Clinton Student Is Runner-Up and Howard Stevenson, of Brooklyn Technical, Third.

LEHMAN IS IN THE CHAIR

Acting-General in Address Urges Need for Flexible Law—WNYC Broadcasts Proceedings.

A girl was declared the champion student orator of the metropolitan district last night at the final competition for this region conducted by THE NEW YORK TIMES at Town Hall, 113 West Forty-third Street, in connection with the National Oratorical Contest.

She was Lucille Fletcher, representative of Bay Ridge High School, Brooklyn, the only member of her sex to win a place among the eight finalists chosen from entrants from 200 schools in New York, Long Island, Westchester and Northern New Jersey. It was the second time since 1926 that a girl has won the regional championship.

Second prize for the best oration on the Constitution went to Robert Alan Green of De Witt Clinton High School, the Bronx, while Howard Stevenson of Brooklyn Technical High School was adjudged winner of third prize.

Girl to Compete at Capital.

Miss Fletcher, as winner of the regional championship, will receive a trip to South America this Summer with all expenses paid. A cash prize of $1,000 and a gold medal also are awarded to the winner of first prize, who in addition is entitled to compete in the national championship contest to be held in Washington May 25 and to be judged by five Associate Justices of the Supreme Court.

A cash prize of $500 and a gold medal were awarded to Green. Stevenson received $250 and a gold medal for third prize while each of the five other contestants in the Town Hall competition received $50 and a silver medal. These five contestants were:

HAROLD BLAU, Townsend Harris Hall, Manhattan.
LEON CARON, Fordham Evening High School, the Bronx.
THOMAS J. GILHOOLEY, Seton Hall High School, South Orange, N. J.
FREDERICK B. GREEN, South Side High School, Rockville Centre, N. Y.
ELMER B. ISAAK, Mount Vernon High School, Mount Vernon, N. Y.

Winner Is School Editor.

Miss Fletcher once before won a district contest, but last night marked her first appearance in the regional finals. She is president of the Arista, honor society of her school, and is editor of her school magazine. She was born in Brooklyn and before going to high school attended Public School 164 and the Maxwell Training School.

Miss Fletcher, a dark haired girl of 17, wore a simple frock of a pastel shade of pink last night. Her first reaction to the announcement of the judges' decision was an involuntary movement of her right hand to her cheek, which was flushed. Then with shining eyes, she smiled and bowed toward the cheering audience. Later she said:

"I did not expect to win. When it was announced I couldn't believe it and even now I'm almost afraid to believe in it too much. It came so unexpectedly."

Mr. and Mrs. Mathew E. Fletcher of 7,624 Tenth Avenue, Brooklyn, the father and mother of the girl champion, and Mrs. Louise Fletcher, who said she was "the proudest grandmother in the world," threw their arms about the girl. Their eyes were moist.

Mr. Fletcher, who is a draftsman employed by the Standard Ship Company of New Jersey, a subsidiary of the Standard Oil Company of New Jersey, seemed happiest of all. He had hoped his daughter would win one of the first three prizes, he said, but he had not dared hope she would be chosen champion. He might not be able to go to South America with her, he said, but he would accompany her to Washington for the national championship contest. He expects to send his daughter to Vassar or Barnard.

Green Is Son of Ex-Justice.

Green, who plans to enter Yale after completing the four-year course at the De Witt Clinton High School in three and a half years next June, is the son of a former judge of the Municipal Court. He is 16 years old and is interested in debating and dramatics. On May 15 he won first place in the Brooklyn-Queens-Richmond interborough finals for senior and evening high schools. His first oratorical success was in 1928 when he won the Roosevelt Medal, an annual award made by the Roosevelt Memorial Association.

The prizes were presented by George J. Ryan, president of the Board of Education.

Mr. Ryan thanked the judges for their "arduous work" in selecting the prize winners and said that even those with experience on the bench never faced a more difficult problem than that confronting them last night.

"Naturally," he continued, "I am proud of the results since all three of the winners are students in public schools of this city."

Organ Recital Opens Program.

The Town Hall was comfortably filled with holders of tickets for reserved seats when the doors were opened for the general public at 8:15. The program opened with an organ recital by Henry F. Seibert and musical selections by the Girls' Choral Club of Erasmus Hall High School under the direction of Mary C. Mulligan.

Rollo Ogden, editor of THE NEW YORK TIMES, introducing Herbert H. Lehman, Acting Governor, said THE TIMES was "glad to sponsor the contest each year, because it tends to promote sound ideas of citizenship" by providing an incentive for study, discussion and reflection upon "subjects vital to public life." He congratulated the contestants upon their success thus far in the competition and thanked the judges for "assisting in the difficult task of choosing the winner."

"I don't know," Mr. Ogden continued, "what views Lieut. Gov. Lehman holds upon the Federal Constitution, but I am sure he gives his hearty approval to the particular clause which deals with the promotion of public welfare. This clause Mr. Lehman has lived up to as a private citizen and also in his post as Acting Governor in the absence of that gallant gentleman, Governor Roosevelt."

The text of Mr. Lehmann's address follows:

"I am very proud to be here tonight to join in the exercises which mark the finals of the regional contest in which there have participated representatives of more than 200 high schools in New York City and the metropolitan district.

"The interest that has been shown in this contest and others throughout the nation has been astonishing, and is proof not only of the intellectual progress of our school system, but is a guarantee of the awakened interest of the younger generation in the problems, political and social, confronting us. No question today is of greater importance than that which we will hear discussed tonight—citizenship and the Constitution.

Constitution as Supreme Law.

"The Constitution of the United States is, of course, the supreme law within all the territories which recognize the authority of the United States Government. The State Governments, which created and accepted the Constitution of the United States, although, of course, older than the Constitution, are still obliged to recognize it as the supreme law of the land in relation to themselves and their citizens.

"I am not a jurist or a constitutional lawyer, or a lawyer at all, but a business man who is proud to hold public office. I have, however, often sought a definition of a constitution in the modern sense of the word.

"I believe the best definition I have found so far is that 'a constitution is a fundamental body of laws adopted by the sovereign power of the State to serve as a foundation for its government.'

"From its nature, a constitution must be confined to the fundamentals and must deal only in general problems, not in details. The framers of our Constitution, in their great wisdom, realized that it was impossible for any body of men to conceive of the distinctions and the changes that must occur in the social and economic life which arise in the progress and development of a nation. They therefore confined the Constitution to the establishment of broad and general principles, and provided means by which it could be changed or amended to meet the changing needs and requirements of a people. That such changes were found necessary is evidenced by the fact that the people of this nation have adopted nineteen amendments.

Provides for Change.

"The Constitution therefore not only assures the permanency of the fundamentals of our government as originally created, but provides the means of recognizing and satisfying the changing aspirations, ideals or requirements of our population. It has thus preserved and emphasized the real power of representative government and continuously made possible the expression of the will and philosophy of the people. I hope the time will never come when changing conditions brought about by progress and development may not find ready expression in amendment to the Constitution.

"There has, however, a fear, of late grown up the feeling among at least some of our people that any constitutional change is wrong and that even to urge a change is unpatriotic. On the contrary, I am convinced that unwillingness to permit freedom of expression and freedom of action looking to amendment of the Constitution, in accordance with law, would injure the democratic form of government which we are enjoying and lessen the deep respect which the vast majority of our people have for the Constitution. I therefore strongly urge that the right of our citizenry to urge or bring about changes in the Constitution by lawful and constitutional methods, when the necessity or advisability of such a course appears important to them, should never be abridged or held in disrespect.

"We have heard much during the past several years of law enforcement and law evasion. Both as a public official and as a private citizen, I, of course, feel that there is not even room for legitimate discussion in respect of the enforcement of laws of our national or State government, or other administrative units of government. It is true almost to the point of triteness that no one has the right to set himself above the law or to weaken the enforcement of the law.

Stresses Law Observance.

"There is, however, in my opinion a subject equally as important as law enforcement, and that is law observance, and the degree of law observance I believe will be in direct proportion to the understanding and sympathy which the people of the country themselves have for the laws as enacted. It is important, therefore, that no more laws than are actually necessary be passed by any governmental unit, and that these laws do commend themselves to the intelligence and serious thought of the people whom they affect.

"As a layman, it seems to me that the philosophy and conduct of the people of a nation are not very different from that of the members of a family. A father will not have the obedience or respect of his children if he either nags continually or if his orders do not appear reasonable and sound to them. It is true he may impose temporary obedience to his orders, but there will be evasion wherever the opportunity presents itself, loss of affection and respect, and inevitably the child will try to free himself from unreasonable restraint as soon as practicable. On the other hand, the family life that is based on mutual understanding and a recognition of the frequent need of group action, but at the same time on protection, so far as possible of the rights of the individual member, will ordinarily run in a well-ordered and constructive manner.

"The nation or State is made up of family life multiplied many millions of times. Government, in its relation to its citizens, should, like a wise father, impose no more restrictions than may be absolutely necessary in the interests of the State and its citizens, and should, so far as practicable, protect the individual and secure his willing adherence through the soundness of the legislation enacted in his interest. That will lead to true and widespread law observance."

Judges of Contest.

The judges were:

FREDERICK E. CRANE, Judge of the Court of Appeals.
Dr. HARVEY N. DAVIS, president of Stevens Institute of Technology.
Miss VIRGINIA C. GILDERSLEEVE, Dean of Barnard College, Columbia University.
FRANK H. HISCOCK, president New York State Bar Association, former Chief Judge of the Court of Appeals.
JOSEPH V. McKEE, President of the Board of Aldermen.

Others who acted as officials of the contest were Elmer E. Bogart, principal of Morris High School, the Bronx, who served as auditor of orations; Miss Jennie Erskine Murray of Wadleigh High School, Manhattan, who served as timekeeper, and Alfred A. Tausk administrative assistant of Boys' High School, Brooklyn, who acted as marshal.

The program was broadcast by the Municipal Radio Station WNYC, through the courtesy of Albert Goldman, Commissioner of Plant and Structures.

Times Wide World Photo.
LUCILLE FLETCHER
of Bay Ridge High School, Brooklyn, Who Won the Regional Title in the Oratorical Contest.

Times Wide World Photo.
ROBERT ALAN GREEN,
De Witt Clinton High School Student, Who Captured Second Prize at Town Hall.

Times Wide World Photo.
HOWARD STEVENSON
of Brooklyn Technical High School, Winner of Third Prize in Contest.

Winning Oration Likens the Constitution To Tree on Which Grew Blossom of Liberty

The winning oration delivered last night by Lucille Fletcher of Bay Ridge High School, Brooklyn, follows:

The Constitution: A Guarantee of the Personal Liberty of the Individual.

The ideal of liberty was this country's from its start. Even before the white man's gun was heard in the vast forests, or the air rang with the clash of his axe against the trees, liberty was the uncrowned goddess of America. The Indians who roamed the plains, slept on the hard ground, slew the deer and the bison, knew nothing of chains. They were wild, free as the winds that swept down over the prairies. What did they know of the intrigues and the civil strife and the bloodshed of Europe? Here was a wide land, rich in hunting, fertile in agriculture, beautiful to play and live in. With the coming of the white man there arose a finer, purer spirit of liberty. It was not the happy irresponsibility of the Indian, the careless unconscious lawlessness, but it was that fresh desire for freedom which comes only when the spirit has been enslaved. From the harsh domination of Europe, from her overcrowded conditions, from her brutal injustice, were these newcomers escaping. In their hearts they had a dream country—a country founded upon principles of right and social emancipation. This they tried to bring about through the long years that followed. Many times the deed fell very short of the goal, for inherent hatreds and bitter traditions warped the minds of the Colonists and they who became unchained enslaved others. But still the fire smouldered on, until at Concord, when the men of America "fired the shot heard round the world"—that shot that was going to ring out the old era of oppression and tyranny—the pyre of ages burst into flames and illumined the universe forever.

When the war against tyranny was over, the Colonists had the problem of turning their dreams of social freedom and equality into reality. So the great minds of the new nation came together and evolved a Constitution for the United States. It was not a perfect thing, but it had provided for a stable government, for an executive who was more than figurehead, and less than dictator, for a system whereby no department of government could gain control over the others. The Constitution as it had been written might be described and eulogized in the words of Solomon: "Counsel is mine and sound wisdom. I am understanding. I have strength!"

Liberty in the Abstract.

But the Constitutional Convention had overlooked one thing. They had dealt with liberty in the abstract instead of the concrete. Out of compromise and wrangling, they had struggled to give every man an equal right in representation, to every State, a fair share in Federal control. But they had neglected to make any mention of the personal freedom of the individual. It was liberty in its vaguest sense.

But our forefathers were not slow in realizing that the very principles for which many of their comrades had laid down their lives had been left out of the document which they had wished to be a nation's oracle. Thus, in 1791, came about the first ten amendments which attempt to embody those ideas of freedom known to the Indians, nurtured by the Pilgrims, fought for by the armies of Washington. They have been called the American Bill of Rights—these first ten amendments—and truly so—for they are the rights, the privileges, the indisputable heritage of the American people. Here is protest against the very causes of the Revolution—against quartering soldiers in time of peace, against excessive bails or fines, against issuance of search warrants without cause. Here is legal protection in the promise of indictment by grand jury, of trial by petit jury. Here, at the head, stands the eternal doctrine of religious freedom, which was to make America, henceforth, a place of refuge from the storms of persecution abroad. At her side sat those two sister ideals—freedom of speech and press—without which the first would be nothing. All these amendments are the formal recognition of the personal freedom of the individual. Unfelt though they may be, they exercise a subtle power over every phase of his daily life. The wise men of 1791 wrought better than they knew when they set them down in our Constitution to stand for all time.

Dissension Over Slavery.

Yet with all this foresightedness, with all these principles guiding the first steps of young America, there hung over the country the rapidly darkening cloud of dissension over slavery. In 1789 such a threatening prospect could not have been conceived even by keen-eyed Jefferson or sober Franklin. They thought that with the prohibition of the importation of slaves the negro problem would cease. But despite the warning of 1808 the ghastly traffic went on, the sale of human life, until the flag itself with its symbols of purity and truth and courage must have drooped in shame. Where were all the beautiful ideals of yesterday's America—the ideals of liberty and equality? What bitter irony it was for the speakers to rant about the justice, the freedom that America gave, while outside the hall the auctioneer sold a fellow-creature for a few hundred dollars. Men of thought saw the mockery of it. Garrison saw it, Whittier saw, Lincoln saw it, and how heroically they fought it. In hours when criticism cut them to the quick, they still struggled on, true to the dreams of the first Americans. The Civil War was but another revolution against bondage. It laid the country desolate, plunged the South into ruin, but out of the ashes of sorrow rose the Phoenix of a new-born liberty.

The Constitution bears the marks of the struggle. In those Thirteenth, Fourteenth and Fifteenth Amendments have been told the years-old battle of the Abolitionists, the weary conflicts at Bull Run and Gettysburg. They tell of the new freedom of the slave, of his right to be a citizen, of his privilege to vote, and they offer a terrible warning to States who may destroy such privileges. Surely they are a noble, an enriching addition to an already great document.

Compares Constitution to Tree.

I like to think of our Constitution as a tree, planted by the hopeful hands of long ago. When it was new, it was as the young sapling is, untried, unknowing whether it should live or die. But Washington gave his strength, Hamilton his brilliance, Lincoln his ideal, the minute men and the armies of Grant their high courage; slowly the tree grew. On it bloomed, as the years trooped by, the bright flower of liberty, unfolding its bud in 1791, almost dying during the black years of the slave trade, revived by the Emancipation Proclamation, made glorious by the added lustre of woman suffrage today. The winds of war came and wildly assailed that tree and its blossoms, the storms of criticism beat their brutal hail down upon it, but still it stood, bending, yielding, but firm. Each storm left its mark, each Winter wrought its work, but only to enable it better to drive its roots further down into the soil of deep significance, to send its arms loftier into the western sky. So, has it reached the twentieth century, serene in its majesty, noble in its might, a fitting symbol of the greatness that is America!

FAVORS SILK HOSIERY FOR WORKING GIRLS

Teachers College Expert Avers Even Poorest Should Spend $24 Annually for Stockings.

Although the high price of silk stockings cuts deeply into the budget of the working girl and the college girl the expense must be borne, according to a statement made yesterday by Miss Lillian H. Locke of the household arts department at Teachers College, after a survey of the essential requirements for an adequate wardrobe for women.

Even the minimum clothing budget, which is $200, calls for at least $24 for hosiery.

"A woman's clothes, including stockings that give a shapely appearance to the legs, are important because of the way they affect the wearer and her business associates," Miss Locke said. "A girl must dress neatly if she wishes to get proper recognition of her ability."

LIBRARIANS PICK 50 RELIGIOUS BOOKS

List of "Most Important" Volumes of Kind of 1928 Is Issued by Association.

POET SPEAKS AT MEETING

Joseph Auslander Blames Poets for Decline of Popular Interest in Their Work.

Special to The New York Times.

WASHINGTON, May 17.—The fifty "most important religious books of the year," a list issued annually for the Religious Books Round Table in connection with the conference of the American Library Association, were announced at today's session of the association's annual conference.

Frank Grant Lewis, librarian of the Crozier Theological Seminary at West Chester, Pa., in presenting the list, remarked that he did not expect all the books selected by him would be satisfactory to any one.

"Catholics," he said, "will be pleased to find so many titles from the Catholic point of view, but at the same time they will regard many others as unwelcome if not distressing. Protestants will be glad for some of the titles from the Protestant standpoint, but many of them will note with extreme regret that Catholics receive the places which are given to them.

"Those who are interested in religion from a very liberal angle will welcome the attention which some of the works from their pens have been given, but they will think it most unfortunate that conservatives will be allowed to speak, as some of the titles on the list give them places. Conservatives are likely to regard it as highly destructive of religion when they observe that the list contains books to which some of them at least will be abhorrent.

"It may be, however, that, because of such varied characteristics and unwelcome points of view for nearly everybody, the list is in some sense representative and worthy of attention on the part of librarians and library readers."

List of Fifty Books Chosen.

The fifty books were listed as follows:

Agar, Frederick A., "Enlisting Laymen."
Ainslie, Peter, "Scandal of Christianity."
Ames, Edward S., "Religion."
Atkins, Gaius G., "Making of the Christian Mind."
Barth, Carl, "Word of God and the Word of Men."
Barton, George A., "Studies in New Testament Christianity."
Beavan, Albert W., "Fireside Talks for the Family Circle."
Blanchard, Ferdinand C., "How One Man Changed the World."
Boncall, Elizabeth H., "Famous Bible Pictures and Stories They Tell."
Boach, Herbert A., "Not Slothful in Business."
Brown, William A., "Beliefs That Matter; a Theology for Laymen."
Brown, William H., "Indian and Christian Miracles of Walking on the Water."
Browne, Lewis, "Graphic Bible."
Bundy, Walter E., "Religion of Jesus."
Clark, Elmer T., Ed., "Missionary Imperative; Addresses."
Committee on Discussion Courses for High School Boys, "Jesus and a Boy's Philosophy of Life."
Collin, Charles A., "Evolutionist Looks at Religion."
Douglas, Harlan P., "How to Study the City Church."
Faunce, William H. P., "Facing Life."
Fiske, Charles, "Confessions of a Puzzled Parson."
Garrison, Winifred E., "Catholicism and the American Mind."
Grimaud, Charles, "My Mass."
Guggenheimer, Samuel H., "Need of a New Bible and a Creedless Church."
Guild, Lewis T., "Cosmic Ray in Literature."
Guyun, Dennis R., "Hundred Years of Catholic Emancipation."
Harris, Thomas L., "Christian Public Worship."
Howlett, Walter H., Ed., "Religion the Dynamic of Education."
Hutcheson, Robert J., "Frankness Is Religion."
International Missionary Council, "Jerusalem Meeting of the Council."
Jones, John D., "Inevitable Christ."
Jones, Rufus H., "New Quest."
Kealie, Robert, "Great Galilean."
Kohler, Kaufmann, "Origins of the Synagogue and the Church."
Knox, Edmund A., "John Bunyan in Relation to His Time."
Leach, William H., "Church Finance."
Leah, Leonard L., "Christianity Reborn."
McConnell, Francis J., "Humanism and Christianity."
McKendry, James B., "Life of Jesus: for Junior High School Pupils."
Mather, Kirtley F., "Science in Search of God."
Mather, Shailor, "Jesus on Sociti Institutions."
Parker, Fitzgerald R., "Practice and Experience of Christian Worship."
Phelps, Edwin P., "Pathfinder in Church Work With Young People."
Pope, Hugh, "Catholic Church and the Bible."
Robinson, Willard H., "Parable of Jesus."
Ross, John E., "How Catholics See Protestants."
Skinner, Otis, and others, "They Believe."
Smyth, John Paterson, "Boys' and Girls' Life of Christ."
Stewart, George, "Can I Teach My Child Religion?"
Sundar Singh, "With and Without Christ."
Turnbull, Grace H., "Tongues of Fire."

Blames Poets for Poetry Decline.

The decline of popular interest in poetry and the loss of the commanding position formerly held in the world by poets is the fault of the poets themselves, and not of the reading public, according to Joseph Auslander, poet and joint author of "The Winged Horse," who addressed the conference. He spoke on "Winged Horse Sense."

Comparing old times with the new, Mr. Auslander reminded the delegates of the days when Scott's poems outsold De Foe's novels and Byron "merely yawned when he was notified that 10,000 copies of 'Childe Harold' had been sold," when poetry dared to be didactic, when whole novels were told in poetry and when the poet functioned as the priest.

But poets, said Mr. Auslander, had failed to keep pace with the times. Instead of welcoming the machine age as a great event and a new and wonderful opportunity for expression the poet "insulated himself from the currents of the world and wrote of hollyhocks and bees."

"And so," said Mr. Auslander, who has been described as one of the few poets in America who is making a living by writing poetry, "poets and poetry became useless. But it was the fault of the poet, not the public."

Mr. Auslander spoke before the school libraries' section of the conference. Other meetings this afternoon included the lending section and the round table on radio broadcasting.

New Yorker Made President.

H. M. Lydenberg, reference librarian of the New York Public Library, tonight was elected president, and A. H. Shearer of the Grosvenor Library, Buffalo, N. Y., secretary, of the Bibliographical Society of America. C. C. Williamson of Columbia University was elected librarian.

Other officers elected were: First vice president, J. C. M. Hanson of the University of Chicago; second vice president, P. L. Windsor, University of Illinois, and treasurer, F. W. Faxton, Roslindale, Mass.

The society celebrated this year its twenty-fifth anniversary, holding its annual meeting in connection with the conference of the American Library Association.

Delegate to Rome Named.

K. H. D. Mayer of the Library of Congress, retiring president, presided at the business meeting of the Library Association tonight. George Watson Cole of Pasadena, Cal., was named as the society's delegate to the Congress of Librarians and Bibliographers to be held in Rome, Italy, June 10.

Announcement was made that the Rockefeller Foundation will pay 30 per cent of the cost of each set of volumes comprising the new catalogue of the British Museum purchased by American libraries. The catalogue, which it will take eight years to complete, will fill 160 volumes and the price of each set will be $3,000. Only one catalogue of the British Museum has ever been compiled, the work which was begun in 1880 being completed in 1901. The museum now has about 4,000,000 volumes.

Greenwich Policeman Dies of Injuries.

Special to The New York Times.

GREENWICH, Conn., May 17.—Motorcycle Officer William Robbins of the police department, died at the Greenwich Hospital this afternoon from a fractured skull and other injuries suffered Tuesday morning at the intersection of the Boston Post Road and Maple Avenue, when his motorcycle struck a car driven by William Hunter of Cos Cob.

Asks $33,000 for Fort Slocum Plant

WASHINGTON, May 17 (AP).—A measure to authorize an appropriation of $33,000 for a cleaning plant building and equipment at the Fort Slocum, New York army post was introduced today by Representative Wainwright, Republican, of New York.

Caldwell-Montclair
Bus Patrons

NEW, better, more comfortable and faster de luxe bus service is now in operation between New York and Montclair, Verona, Caldwell. De Camp Bus Lines, "Pioneers Since the Stages, 1870" now supplants the Arrow Line formerly operating this route.

Terminus at Hotel Astor Bus Terminal, in the heart of New York, at Times Square,—220 W. 45th St. Also at Arrow Line Terminal, 6th Ave. and 35th St. Twenty minute headway. You will be pleased when you use this open air, fast, individual bus service.

DE CAMP BUS LINES
Livingston, N. J.

Phones Hotel Astor Terminal, Chickering 7730
Arrow Line Terminal, Bryant 8313

Time Table: Lv. New York 8:40 A. M., thence every 20 minutes to 12:20 midnight.
Lv. Caldwell at 7:20 A. M., thence every 20 minutes to 11 P. M.

YELLOW & BLUE BUSES

JOHN FORSYTHE
20 WEST 34th STREET (Astor Court Building)

FINAL REDUCTIONS!

REMOVAL SALE

The Waldorf is coming down and our location goes with it . . . we must clear stocks before we vacate our premises . . . every item has been reduced to a price that totally ignores former prices or original cost.

MEN'S SHIRTS
Formerly up to $5
Now $2
English Broadcloths, Woven Madrases, Fancy Broadcloths, English White Madrases, some plaited, collar attached, collars to match and neckband styles.

MEN'S SHIRTS
Formerly up to $6.50
Now $3
Fine shirtings in English Woven Madras, White on White Jacquard Madras and Jacquard Broadcloth. Plaited, demi-bosom and negligee types. Collar attached, to match and neckband styles.

Forsythe NECKWEAR
Originally up to 3.50
$1 and $1.65
Fabrics from the finest looms of Europe—Swiss Silks, English Foulards, French Prints and Moires—Every tie hand-tailored and many silk lined.

Forsythe PAJAMAS
Originally up to $5
$1.85 and $2.95
of Fine English Broadcloth with a silky feel and Charmeuse tailored in accordance with the Forsythe standard. Surplice neck, middy and collar attached styles.

YALE ANNOUNCES 149 HONOR AWARDS

List Represents Fellowships and Scholarships Amounting to More Than $100,000.

42 FOR HIGHER RESEARCH

Recipients Include Sixteen Foreign Students — Thirty Sterling Fellowships Awarded.

Special to The New York Times.

NEW HAVEN, Conn., May 17.—Yale University today announced awards of 149 fellowships and scholarships, amounting to more than $100,000 and representing endowment and gifts of more than $2,000,000 in the Graduate School. Forty-two of the awards are for advanced research and have been made to students who have already received the degree of Ph. D. or have done an equivalent amount of work. The recipients include sixteen foreign students.

The Sterling Research Fellowships form the most important group of awards. Ten of the thirty permit of research in foreign countries. To students in English access is made possible in this way to the collections in the British Museum. For instance, Charles J. Hill, B. A., Harvard, 1926; M. A., 1927, will consult the records for material regarding "The Spiritual Quixote," by the Rev. Richard Graves; Katherine Gee Hornbeak, B. A., Trinity College (Texas), 1916; M. A., Columbia, 1918, will continue her research on Samuel Richardson's "Letters to and for Particular Friends," while Mabel Seymour, B. A., Macalester College, 1926; M. A., University of Minnesota, 1927, will study Hogarth's political and personal satire and its relation to contemporary literature.

To consult historical sources, Professor Robert C. Calhoun, Ph. D., Yale University, 1923, will go to England for further study of the life and works of the philosopher, Thomas Davidson.

In the scientific field Henry Margenau, B. A., Midland College, 1924; M. S., University of Nebraska, 1926, plans to investigate in Germany the dependence of the reflecting power of silver on plastic deformation. Edward M. Weyer Jr., B. S., Washington and Jefferson College, 1925, has a fellowship to permit him to continue his study of the origin of the red race, which may require travel both in Alaska and in Europe. Mr. Weyer has been on an archaeological expedition of the Metropolitan Museum of Art in Egypt and the Stoll McCracken archaeological expedition to Alaska.

Ten of the Sterling Fellows are from other countries.

A full list of the awards follows:

Sterling Fellowships.

Ernest Llewellyn Ackley (Education), B. A., Vanderbilt, '23; B. D., Yale, '28. Battle Creek, Mich.

John Graves Barrow (Religion), B. A., University of Texas, '15. Austin, Texas.

Hans Bytinski-Salz (Zoology), Ph. D., University of Berlin, '28. Berlin.

Robert Lowry Calhoun (Philosophy), B. A., Carleton, '16; B. D., Yale, '19; M. A., '19; Ph. D., '23. New Haven.

John Day (Classics), B. A., Ohio State, '21; Ph. D., Johns Hopkins, '25; F. A. A. R., American Academy in Rome, '27. Clinton, N. Y.

Cecil Victor Deane (English), first class honors in Sec. A of English, tripos, Cambridge, '25; first class honors with special distinction in Sec. B of English, tripos, '28; candidate Ph. D., '29. Cambridge, England.

Albert Atkinson Dunlap (Botany), B. A., Bates, '23; M. S., Yale, '27; candidate Ph. D., '29. Bowdoinham, Me.

Kent Roberts Greenfield (History), B. A., Western Maryland, '11; Ph. D., Johns Hopkins, '15. New Haven.

Joseph Edmuds Hendrickson (Physics), B. S., Wooster, '22; Ph. D., Yale, '28. Wooster, Ohio.

Malcolm Colby Henderson (Physics), Ph. B., Yale, '25; Ph. D., Cambridge, '28. New Haven.

Charles Jarvis Hill (English), B. A., Harvard, '26; M. A., '27. Springfield, Mass.

Katherine Gee Hornbeak (English), B. A., Trinity (Texas), '16; M. A., Columbia, '18. Waxahachie, Texas.

Chaim Kaplan (Semitics), rabbi, Rabbi Isaac Elchanan Theological Seminary, '23; candidate Ph. D., Yale, '29. Brooklyn.

David Mitchell Kydd (Clinical Medicine), B. S., Princeton, '24; M. D., Harvard, '28. New York.

Richard Helmuth Fred Manske (Chemistry), B. S., Queen's, '23; M. S., '24; Ph. D., University of Manchester, '26. Kingston, Ont.

Henry Margenau (Physics), B. A., Midland, '24; M. S., Univ. of Nebraska, '26; candidate Ph. D., Yale, '29. New Haven.

Leo Edmond Marion (Chemistry), B. Sc., Queen's, '26; M. Sc., '27; candidate Ph. D., McGill, '29. Ottawa.

Dimitry Eugene Olshewsky (Physics), candidate E. E., Prague Univ., '23; Dr. Sc., '25; Ph. D., Univ. of Pittsburgh, '28. Lodz, Russia.

Benton Brooks Owen (Chemistry), Ch. E., Univ. of Virginia, '22. Richmond, Va.

Stanley McCrory Pargellis (History), B. A., Univ. of Havana, '18; B. A., Oxford, '22; candidate Ph. D., Yale, '29. New Haven.

Ellen Miranda Radloff (Physiology and Physiological Chemistry), B. Sc., Univ. of South Africa, '24; B. S. (special), Univ. of London, '27. Cape Town, So. Africa.

Victor Alexander Rapport (Economics, Sociology and Government), Ph. B., Yale, '26. Hartford.

Ernst Scharrer (Zoology), Ph. D., Univ. of Munich, '27; M. D., Univ. of Jena, '28. Munich.

Mabel Seymour (English), B. A., Macalester, '26; M. A., Univ. of Minnesota, '27. Regina, Sask.

Etienne Spire (Mining and Metallurgy), Bach. es Lettre and Bach. es Scie., Lycee de Nancy, '22; diplome des P. E. N. Lycee St. Louis, '26. Paris.

Douglas Hamilton Sprunt (Bacteriology, Pathology and Public Health), B. S., Univ. of Virginia, '22; M. D., Yale, '27; candidate M. S., 1929. Wilmington, N. C.

Gustav Walter Wilhard Alfred von Domarus (Philosophy), M. D., Univ. of Jena, '22. Dresden.

Clarence Wilford Watson (Forestry), Ph. B., Yale, '16; M. F., '20. Moscow, Idaho.

Edward Moffatt Weyer Jr. (Geography), B. S., Washington and Jefferson, '25. Washington, Pa.

Chester Loomis Yntema (Zoology), B. A., Hope, '26. Holland, Mich.

Honorary Fellowships.

Karl Georg Walter Hellmich (Zoology), Ph. D., Univ. of Munich., '20. Munich.

Grace Evelyn Pickford Hutchinson (Zoology), Part I, Class II, Nat. Sc., tripos, Cambridge, '23. New Haven.

Bishop Museum Fellowships.

Vladimir Krajina (Botany), D. Nat. Sc., Charles, '27. Prague.

Panchanan Mitra (Psychology), B. A., Calcutta, '12; M. A., '14. Calcutta.

Alexander Brown Coxe Fellowships.

Sophie Bledsoe deAberle (Clinical Medicine), B. A., Stanford, '23; M. A., '25; Ph. D., '27. New Haven.

Pearl Pauline Swanson (Physiology and Physiological Chemistry), B. S., Carleton, '16; M. S., Univ. of Minnesota, '24. Cokato, Minn.

Metz Fellowship.

John Frank Olin (Chemistry), B. A., Univ. of Kansas, '26; M. A., '27; candidate Ph. D., '29. Lawrence, Kan.

Milton Campbell Fellowship.

Erwin Chargaff (Chemistry), Ph. D., Univ. of Vienna, '28. Vienna.

National Tuberculosis Association Fellowships.

Alice Gertrude Renfrew (Chemistry), B. A., Mount Holyoke, '21; M. A., '23; Ph. D., Yale, '27. Manchester, N. H.

Elizabeth Gilman Roberts (Chemistry), B. A., Mount Holyoke, '23; M. A., '25; Ph. D., Yale, '27. Gardner, Mass.

Seessel Fellowships.

Basile Joseph Luyet (Zoology), D. es Sc. Nat., Univ. of Geneva, '25; D. es Sc. Physiques, '27. Geneva.

Ethel Maud Poulton (Botany), B. Sc., Birmingham, '10; M. Sc., '11; D. es Sc., Univ. of Geneva, '23. West Bromwich, Staffordshire, England.

Robert Hugh Wilson (Physiology and Physiological Chemistry), B. Sc., Univ. of Denver, '21; M. S., Univ. of Michigan, '27; candidate Ph. D., '29. Denver.

DEPARTMENTAL FELLOWSHIPS.

EDWIN BINNEY FELLOWSHIP.

Ernest Samuel Silk (Geology), B. A., Yale, '26. New Haven.

COWLES FELLOWSHIPS IN GOVERNMENT.

Erle Arnold Bocroft, B. A., Univ. of Toronto, '23; M. A., '27. Minneapolis.

Philip Stephens Broughton, B. A., Univ. of California, '27. Stockton, Cal.

Charles Erwin Davis, B. A., Univ. of Texas, '23; candidate M. A., '29. Hubbard, Texas.

Merrill John Hewitt, B. A., Cornell, '27; candidate M. A., Northwestern, '29. Evanston, Ill.

Roy Irwin Kimmel, B. A., Colorado College, '26. New York.

CURRIER FELLOWSHIPS.

Charles Christopher Crittenden (History), B. A., Wake Forest, '21; M. A., '22. Chapel Hill, N. C.

Gaines Winningham Walter (History), B. A., Univ. of Georgia, '15; M. A., '16. Atlanta.

JAMES DWIGHT DANA FELLOWSHIP.

Lloyd George Henbest (Geology), B. A., Univ. of Arkansas, '24; M. A., Univ. of Kansas, '25. Fayetteville, Ark.

DUPONT FELLOWSHIP.

Orion Edwin Schupp Jr. (Chemistry), B. S., Univ. of Arizona, '24; M. S., '25. Phoenix, Ariz.

IDDINGS FELLOWSHIP.

Edgar Bearinger Carlmell (Geology), candidate B. A., Ohio Wesleyan, '29. Delaware, Ohio.

INSTITUTE OF PSYCHOLOGY FELLOWSHIP.

Arthur Wesver Melton (Psychology), B. A., Washington, Birmingham, Ala.

Samuel Yochelson (Psychology), B. S., Univ. of Buffalo, '26; M. A., '27. Buffalo.

MARY E. IVES FELLOWSHIP.

Kirsten Siegumfeldt Jacobsen (Philosophy), B. A., Univ. of California at Los Angeles, '28. Los Angeles.

KELLOGG FELLOWSHIPS IN CLASSICS.

Malcolm Eugene Agnew, B. A., Williams, '27. Plattsburg, N. Y. (honorary.)

Gertrude Emma Grether, B. A., Univ. of Wisconsin, Feb., '29. Wheeling, W. Va.

Grace Sturtevant Hopkins, B. A., Vassar, '24. New Haven.

Jotham Johnson, B. A., Princeton, '26. Newark, N. J.

Mary Zella Pease, B. A., Bryn Mawr, '27. New Haven.

Harold Sissons Shurtleff, B. A., Queen's, '28. Belleville, Ont.

ALEXANDER KOHUT RESEARCH FELLOWSHIP.

Philip Grossman (Semitics), rabbi, Rabbi Isaac Elchanan Theological Seminary, '26. New Haven.

F. E. LOOMIS FELLOWSHIP.

Mary Annette Wheeler (Physics), B. A., Wellesley, '23. East Longmeadow, Mich.

DONALD GRANT MITCHELL FELLOWSHIP.

John Harcourt McDill (English), Ph. B., Yale, '27. Waukesha, Wis.

STERLING FELLOWSHIPS IN ROMANCE LANGUAGES.

Lyman Wayne Adams Jr., candidate B. A., Yale, '29. Wethersfield, Conn.

John van Benschoten Griggs, candidate B. A. Yale, '29. Upper Montclair, N. J.

Thomas Hume Vance, candidate B. A., Yale, '29. New Haven.

STRATHCONA MEMORIAL FELLOWSHIPS IN TRANSPORTATION.

Theodore Herbert Harris, B. A., McGill, '26; M. A., '28. Outremont, Que.

Laurence Duane Jennings, B. S. in Commerce, Univ. of Iowa, '26; M. B. A., Northwestern, '27. Chicago.

Howard Shepley Langford, candidate B. A., Univ. of Toronto, '29. Toronto.

Henry Francis McCarthy, B. S., Harvard, '27. Portsmouth, N. H.

Frederick Carl Teske Jr., B. S. in C. E., Univ. of Minnesota, '27. Minneapolis.

YALE COLLEGE FELLOWSHIPS IN THE GRADUATE SCHOOL.

ABERNETHY-BIDWELL FELLOWSHIP.

John William Ruff Jr., (English), B. A., Yale, '23. Montreat, N. C.

ELDRIDGE FELLOWSHIP.

William Rankin Duryee (Zoology), B. A., Yale, '27. New York.

FOOTE FELLOWSHIP.

Frank Theodore Sheriock (English), B. A., Yale, '27. Jamaica, B. W. I.

HONORARY FELLOWSHIPS.

John Lester Lewine (Romance Languages), candidate B. A., Yale, '29. New York.

George Wilson Pierson (History), B. A., Yale, '23. New York.

LARNED FELLOWSHIP.

John Paul Dickson (Classics), candidate B. A., Yale, '29. Nantucket, Mass.

MACY-HOWARD FELLOWSHIP.

Oscar Ansell Silverman (English), B. A., Yale, '23; M. A., Univ. of Wisconsin, '29. Uniontown, Pa.

SCOTT-HURTT FELLOWSHIP.

Kenrick Samson Gillespie (English), candidate B. A., Yale, '29. Morristown, N. J.

SILLIMAN-DOUGLAS FELLOWSHIP.

Robert Barnett Flint (Chemistry), B. A., Yale, '27. West Cornwall, Conn.

SLOANE-FOOTE-ELDRIDGE FELLOWSHIP.

Arthur Baird Hersey (Physics), candidate Ph. B., Yale, '29. Briarcliff Manor, N. Y.

SOLDIERS MEMORIAL-CUTLER FELLOWSHIP.

Mitchell Levensohn (Classics), B. A., Yale, '28. Cincinnati.

SHEFFIELD SCIENTIFIC SCHOOL SCHOLARSHIPS IN GRADUATE SCHOOL.

PAGE SCHOLARSHIP.

Carter Albert Woods (Sociology), B. A., Dartmouth, '28. Brandon, Vt.

GENERAL FELLOWSHIPS.

CARROLL CUTLER FELLOWSHIPS.

Dennis Burley Ames (Mathematics), B. A., Bishop's Univ., '27; M. A., '28. New Haven.

Frederick Oscar Lehnert (German), B. A., Clark, (Massachusetts), '25; M. A., '27. New Haven.

EVARTS GRAHAM CUTLER FELLOWSHIPS.

Frances Dorothy Bethurum (English), B. A., Vanderbilt, '19; M. A., '22. Nashville, Tenn.

Julia Pratt Guthouse (Physiology and Physiological Chemistry), B. S., Univ. of Wisconsin, '19; M. S., '20. Madison, Wis.

ROBINSON FELLOWSHIP.

Charles Butler Hunt (Geology), B. A., Colgate, '23. Philadelphia.

UNIVERSITY FELLOWSHIPS.

Edwin Gustaf Arnold (Economics, Sociology and Government), B. A., Yale, '26. West Hartford, Conn.

Henry Ware Baldwin (Forestry), B. A., Yale, '19; M. F., '22. Berlin, N. H.

Raymond Frank Blount (Zoology), B. S., Univ. of Arizona, '24; M. S., '26. Phoenix, Ariz.

Henry Adelbert Bowman (Economics, Sociology and Government), B. A., Adelbert, '27; candidate M. A., Western Reserve, '29. Cleveland.

Merle John Brahn (Physiology and Physiological Chemistry), candidate B. A., Carleton, '29. Northfield, Minn.

Miriam Faith Clarke (Physiology and Physiological Chemistry), B. S., Mt. Holyoke, '23. Rutherford, N. J.

Alice Osborne Curwen (Anatomy), B. A., Smith, '23. Villa Nova, Pa.

Joseph Turner Dufcmeir (Forestry), B. A. S., Univ. of British Columbia, '26; candidate M. F., Yale, '29. Bindloss, Alberta.

Eugene David Finch (English), B. A., Columbia, '26. New Haven.

Joseph Fleischer (Chemistry), B. S., Yale, '27. Bridgeport, Conn.

Joseph Hoffman (Romance Languages), B. A., Univ. of Buffalo, '25; Buffalo.

Louis Hurwits (Physics), candidate B. S., Yale, '29. New Haven.

Henry Seaverns Kohr Jr. (Mechanical Engineering), candidate B. S., Univ. of Illinois, '29. Kansas City, Mo.

Ruth Lowery (English), B. A., Colorado State Teachers, '14; M. A., Univ. of Chicago, '20. Maryville, Mo.

George Moseley Murphy (Chemistry), B. S., Univ. of North Carolina, '24; M. S., '25. Wilmington, N. C.

David Edward Owen (History), Ph. B., Denison, '20; Ph. D., Yale, '27. New Haven.

Anna Marcy Palmer (English), B. A., Earlham, '11; M. A., Columbia, '17. Maryville, Mo.

Frederic Prokosch (English), B. A., Haverforth, '25; M. A., '26. Hastings-on-Hudson, N. Y.

Joseph Samachson (Chemistry), B. S., Rutgers, '26. Trenton, N. J.

Florence Alice Smith (English), B. A., Univ. of Toronto, '19; M. A., '22 Goderich, Ont.

Wendell Cornell Stone (Philosophy), B. A., Pomona, '23. Riverside, Cal.

Dorothy Isemering Towle (History), B. A., Univ. of Texas, '24; M. A., Yale, '28. Winthrop, Me.

Eduard Freiherr von Wettberg Jr. (Chemistry), B. S., Fairfield, Conn.

Ronald Burton Welch (Economics, Sociology and Government), B. A., Drake, '28. Stanton, Neb.

Ena Reba Williams (English), B. A., Florida State College for Women, '20; candidate M. A., Yale, '29. Tallahassee, Fla.

GENERAL SCHOLARSHIPS.

Eaton Scholarship (Departmental).

Paul Rose Bowen (Botany), B. A., De Pauw, '25; candidate M. S., Yale, '29. Lebanon, Ind.

University Scholarships.

Edward Wight Bates (Religion), B. A., Northwestern, '25. Ottawa, Iowa.

Milton Joseph Bass (Psychology), B. S., New York Univ., '28. New York.

Frederick Milton Bernfield (Economics, Sociology and Government), B. A., Univ. of Pennsylvania, '27; West Haven, Conn.

Howard Bernheimer (Economics, Sociology and Government), B. S. and B. L., Northwestern, '23; M. A., '25. Chicago.

Frank E. Brown (Classics), candidate B. A., Yale, '29. Greencastle, Ind.

John Parker Showermans (Classics), candidate B. A., Univ. of Wisconsin, '29. Madison, Wis.

Carrie Weaver Smith (Bacteriology, Pathology and Public Health), M. D., Pennsylvania Medical, '10. Newark, N. J.

Katsutoshi Takahashi (Civil Engineering), B. S., Kanazawa Technical, '25, Omi-Hachiman, Japan.

Dossie Marion Wiggins (Education), B. A., Simmons, '19; M. A., Yale, '25. Abilene, Texas.

Karl Peak Zerfoss (Education), B. A., Univ. of Kentucky, '10; M. A., Vanderbilt, '24. Lexington, Ky.

Text of Documents Figuring in the Tacna-Arica Agreement

Special to The New York Times.

WASHINGTON, May 17.—The text of the statement by President Hoover announcing the settlement of the Tacna-Arica dispute is as follows:

TACNA-ARICA.

"The President is happy to be able to announce an agreement between the governments of Chile and Peru relative to the nearly half-century-old question of Tacna-Arica.

"As a result of the high statesmanship and lofty ideals of the Presidents and governments of Chile and Peru, diplomatic relations were renewed between those countries last September at the suggestion of the Secretary of State, and rapid progress toward a settlement satisfactory to both was made.

"However, when the President, as President-elect, visited Peru and Chile last December he was advised of the difficulties of a definitive settlement and gladly consented to lend any proper assistance, upon assuming office, with a view to bring about, if happily it might be, a final agreement between the parties.

"Accordingly, on May 14, the President, not as arbitrator, but in the exercise of good offices at the request of the parties, transmitted to the Presidents of Peru and Chile, through the American Ambassadors at Lima and Santiago, a proposal suggesting the final bases of a settlement. This proposal was presented to the two governments on May 15, and was immediately accepted by them.

"The following are the texts of the notes of transmission of the proposal and of the acceptances:

Text of notes of transmission delivered by American Ambassadors at Lima and Santiago to the Peruvian and Chilean Governments, respectively, on May 15, 1929:

Excellency:

Under instructions from my government, I have the honor to present to your Excellency with the request that you be so good as to transmit it to his Excellency, the President of Peru, (Chile) certain stipulations which the President of the United States of America, not as arbitrator, but in the exercise, at the request of both parties, of good offices, proposes to the governments of Peru and Chile as the final bases of a solution of the problem of Tacna-Arica.

In presenting this proposal to your Excellency's government, I am directed by the Secretary of State to say that, in making it, the President of the United States of America has been guided by agreements reached directly between Peru and Chile on questions involved between them in the solution of the problem of Tacna-Arica.

The proposal is, therefore, not to be interpreted as indicating that either the President or the Government of the United States of America expresses any opinion or view, or makes any suggestion in any way whatever regarding any future disposition by either party of that portion of the territory in dispute which will be in its possession should the proposal enclosed herewith be accepted by the governments of Peru and Chile.

Text of the President's proposal to the governments of Chile and Peru, May 14, 1929:

Having been informed of the cordial progress of the negotiations between the governments of Chile and of Peru, with reference to the direct agreements reached on nearly all the questions involved in the solution of the problem of Tacna and Arica, and having also been informed of the decision of both governments to submit to him the only difficulty that has arisen with reference to the respective viewpoints relating to the projected port of Las Yaradas, the President of the United States, summarizing the points agreed upon, proposes to the two governments, in the exercise of good offices, as the final bases of a solution the following stipulations:

First—The territory will be divided into two parts—Tacna for Peru and Arica for Chile. The dividing line shall start at a point which shall be designated with the name "Concordia," situated ten kilometers to the north of the bridge over the River Lluta, and shall continue parallel to the Arica-La Paz Railroad, following, as far as possible, the topographic features which may make easier the demarcation of the line.

The sulphur deposits of Tacora shall remain in Chilean territory, and the canals of Uchusuma and Hauri, also known as Azucarero, shall remain the property of Peru, with the understanding, however, that wherever these canals pass through Chilean territory they shall enjoy the most complete servitude in perpetuity in favor of Peru. This servitude includes the right to widen the actual canals, change their course, and appropriate all waters that may be collectible in their passage through Chilean territory.

The boundary line shall pass through the centre of La Guna Blanca, dividing it into two equal parts. Peru and Chile shall each designate an engineer, and the necessary assistants, to proceed to the demarcation of the new frontier in accordance with the points herein agreed upon, and shall indicate the dividing line by means of boundary monuments.

In case of disagreement, such disagreement shall be decided by a third person designated by the President of the United States, whose decision shall be final.

Second—The Government of Chile will grant to the Government of Peru within the 1,575 meters of the Bay of Arica, a wharf (malecón), a custom house and a station for the railroad from Tacna to Arica, where Peru shall enjoy independence within the most ample free port. All the aforementioned works shall be constructed by the Government of Chile.

A Payment by Chile.

Third—The Government of Chile will deliver to the Government of Peru the sum of $6,000,000.

Fourth—The Government of Chile will deliver without cost of any kind to Peru all the public works already constructed, together with all government-owned real property in the Department of Tacna.

Fifth—The Government of Chile will maintain in the Department of Arica the franchises granted by the Government of Peru in the year 1852, to the Arica-Tacna Railroad Company.

Sixth—The Government of Chile shall proceed to deliver the Department of Tacna thirty days after the exchange of ratifications of the treaty.

Seventh—The Governments of Chile and Peru will respect private rights legally acquired in the territories that remain under their respective sovereignties.

Eighth—The Governments of Chile and Peru, in order to commemorate the consolidation of their friendly relations, agree to erect on the Morro de Arica a monument, the design of which shall be the subject of agreement between the parties.

Ninth—The children of Peruvian nationals born in Arica shall be considered as Peruvians until they attain the age of twenty-one years, at which age they shall have the right to elect their definitive nationality; and the children of Chileans, born in Tacna, shall enjoy the same right.

Tenth—Chile and Peru will reciprocally release any obligation, engagement or indebtedness between the two countries, whether derived or not from the Treaty of Ancon.

Translation of Text of Reply of the Government of Chile, Dated May 15, 1929.

To the American Ambassador at Santiago:

Excellency:

I have the honor to acknowledge the receipt of the note dated today by which your Excellency, in compliance with instructions from your government, sends me for transmission to his Excellency the President of the republic the stipulations which the President of the United States of America, in the exercise of good offices sought by the parties and guided by the direct agreements arrived at by Chile and Peru, proposes as the final bases of a solution of the Tacna-Arica problem.

It affords me satisfaction to declare to your Excellency that, these bases having been transmitted to his Excellency the President of the republic, the Government of Chile has decided to accept them in the terms and scope of the note which I now have the pleasure to answer.

My government believes, therefore, that the treaty which is to be concluded between Chile and Peru in accordance with those bases will wholly and finally decide the only pending question arising from the war of the Pacific, and with it the last of the boundary questions of the republic.

The people of Chile, placing confidence in their destiny and concentrating their energies on work, note the utmost importance of this action which guarantees their safety and promotes their progress.

In thanking, by direction of his Excellency the President of the republic and through your Excellency, the President of the United States of America for his lofty and friendly cooperation toward removing the obstacle which for half a century has kept Chile and Peru apart, I avail myself of the opportunity to renew to your Excellency the sentiments of my highest and most distinguished consideration.

CONRADO RIOS GALLARDO.

Translation of Text of Peruvian Reply to the American Ambassador at Lima, Dated May 16, 1929.

Excellency:

I have the honor to inform your Excellency that I have received your important communication No. 88, dated yesterday, in which you were good enough to inform me that, following instructions from your government, you are pleased to transmit to the President of Peru certain stipulations set forth in the enclosure which the President of the United States of America, not in his capacity as arbitrator but in the exercise of good offices and at the request of both parties, proposes to the governments of Peru and Chile as the final bases of a solution of the problem of Tacna-Arica.

Your Excellency states that in presenting this proposal to my government you have been instructed by the Secretary of State of the United States of America to inform me that in making it the President of the United States of America was guided by agreements reached directly between Chile and Peru on questions involved between them in the solution of the problem of Tacna-Arica.

Your Excellency adds that, nevertheless, the proposal is not to be interpreted as indicating that either the President or the government of the United States of America expressed an opinion or view, or makes a suggestion in any way whatever regarding any future disposition which either of the parties may make of that portion of the territory in dispute which will remain in its possession should the proposal enclosed in your note be accepted by the governments of Peru and Chile.

Waited for Both to Reply.

Your Excellency stated that you were charged by your government to inform me that the terms of the said proposal would not be made public by the President of the United States of America until the replies of Peru and Chile had been received, and, therefore, you requested that no publicity be given to this matter for the present.

In reply I take pleasure in informing your Excellency that immediately upon receipt of your important note I hastened to bring it to the attention of the President of the republic, Señor Augusto B. Leguia, who has instructed me to inform your Excellency and, through you, the President of the United States of America that the government of Peru accepts each and every one of the bases proposed by the President of the United States of America for a final settlement of the question of Tacna-Arica, and that, with the acceptance of them by both parties, it considers this question absolutely and finally settled.

I comply, likewise, with instructions from the President in asking your Excellency to be good as to express to the President of the United States of America the most cordial thanks for the eminent service which he has rendered, contributing at the opportune moment, with his high authority as friendly mediator, in the solution of the grave international conflict whose termination is of importance not only to the countries directly concerned in the arrangement but also to the peace of the continent.

It is likewise a pleasure for me to express to your Excellency the thanks of the President of the republic, Don Augusto B. Leguia, and of his government to your good self for the notable participation which you have had in the termination of this most important matter.

In this historic moment, which redounds so to the prestige not only of Peru and Chile but of America, I reiterate to you, Mr. Ambassador, the sentiments of my highest and most distinguished consideration.

PEDRO JOSE RADA Y GAMIO.

SCENE OF 46-YEAR CHILEAN-PERUVIAN DISPUTE.

Under the agreement reached between the two South American countries the province of Tacna is awarded to Peru and the province of Arica to Chile.

CHILE AND PERU END 46-YEAR TACNA FEUD

Continued from Page 1, Column 1.

leading them to re-establish diplomatic relations last July after a lapse of seventeen years, and then through encouraging them to undertake direct negotiations last September for a settlement. This was recognized today by Secretary Stimson in a message to Mr. Kellogg, which read as follows:

May 17, 1929.

Hon. Frank B. Kellogg, Merchants' National Bank Bldg., St. Paul, Minn.

Proposal made and accepted by both governments. Announcement will be made shortly. Please accept my heartiest congratulations for the successful termination of these negotiations which you so ably initiated and carried on.

HENRY L. STIMSON.

Mr. Kellogg replied as follows:

St. Paul, Minn.
May 17, 1929.

Hon. Henry L. Stimson, Secretary of State, Washington, D. C.

Washington, D. C.

Thank you for your complimentary telegram to me in relation to the Tacna-Arica settlement. I congratulate you and the President on the consummation of the settlement of this long-standing dispute. This honorable and highly creditable result is a high testimonial to the statemanship of the Presidents of those countries and testifies to their devotion to peace and the pacific settlement of international controversies. This action is a notable step in the history of South American diplomacy and an example to all the world.

FRANK B. KELLOGG.

Port of Arica Goes to Chile.

Although the disposition of Tacna and Arica decided upon has been forecast for some time, the fate of the Port of Arica was not so certain, and probably the chief interest in the terms of the settlement was attracted today to the award of that city to Chile. There the last battle of the four years' war of the Pacific was fought, and for that reason Arica had a sentimental association to both countries.

Arica also is the chief port into the disputed territories, and the readiest means of access to Bolivia. Hence it was the chief bone of contention in the negotiations of the past eight months. Under the terms of settlement, however, Peru is to have rights of a free port at Arica with public works erected for it there by Chile.

There are other compensating advantages for both sides in the agreement. Chile, in part due to its receiving the Port of Arica, is to pay Peru $6,000,000. Public works and property in Tacna are to be given by Chile to Peru, while Chile will maintain in Arica the franchise granted by Peru in 1852 to the Arica-Tacna Railroad Company.

Private legal rights are to be respected by the governments in their respective provinces, and they are to release reciprocally any obligations or indebtedness between them involved in the Tacna-Arica attention. Peruvian children born in Arica shall be considered Peruvians until 21 years of age, when they may elect their nationality, and the same right will apply to Chilean children born in Tacna.

Peace Monument to Be Erected.

In conformity with a suggestion of the United States, the two governments will erect a peace monument commemorating the settlement on Morro de Arica, a promontory where the last great battle of the war of the Pacific took place.

The boundary line between the provinces will run from a point ten kilometers north of the bridge over the River Lluta near the port of Arica, and parallel the Arica-La Paz Railroad to the Bolivian boundary. Its exact location is to be determined by a Chilean and a Peruvian engineer, and, in case of disagreement by them, the line will be determined by a third person designated by the President of the United States.

In having the agreement take the form of an acceptance of a proposal by Mr. Hoover for a settlement, the position of the President of the United States as arbitrator of the controversy since 1922 was respected, yet by making the formal proposal for the settlement it is believed in diplomatic circles here that any public opposition to the understanding in Chile and Peru will be lessened.

"Only one difficult point was submitted to President Hoover, and that concerned the possibility of providing for the development of a port at Las Yaradas, north of Arica, for entry into the disputed region. This point was taken care of through the disposition made of the port of Arica, and it was an open question here if Mr. Hoover did not have satisfactory assurances from Chile and Peru on this score before he passed over the Las Yaradas suggestion and made his proposal with reference to the port of Arica.

Ambassadors Praise Settlement.

The settlement was praised in statements issued by Señor Don Carlos G. Dávila, the Chilean Ambassador, and Dr. Hernán Velarde, the Peruvian Ambassador to the United States.

"The agreement at which the governments of Presidents Ibañez and Leguia have arrived," Ambassador Dávila said, "has come in a way entirely different from all others that were tried before. Without giving undue consideration to the discussions and projects of the past, they undertook to see if the two countries could be made friends, and they succeeded because the real sentiment of the two countries was in that sense. And now, as a natural consequence of that procedure, the Tacna-Arica question is solved and, what is much more important, the friendship between the two countries is assured."

The statement by Ambassador Velarde read:

"The agreement between Peru and Chile for solution of the Tacna-Arica conflict through the acceptance of bases proposed by President Hoover corresponds to the high and patriotic concepts and purposes manifested by President Leguia when, on a solemn recent occasion, he said, with characteristic eloquence, that a solution of the problem would be reached, consulting, so far as possible, the high interests of justice in the positive internal and external conveniences, present and future, of the great Peru which his government is forging.

"When this agreement is ratified and fulfilled there will have disappeared the only cloud which shadows the heavens of America, and there will exist as indisputable facts the cooperation and solidarity, open and effective, between all the flourishing republics of the Western World."

Bolivia's Displeasure Stated.

Bolivia's displeasure over the settlement of the Tacna-Arica question was set forth tonight in a statement issued by Señor Don George de la Barra, the Chargé d'Affaires here.

"The Tacna-Arica dispute has come to an end, according to the announcement made by President Hoover this afternoon," he said. "However, the historic question of the Pacific, which includes Bolivia, Chile and Peru, is far from settled and it will not be unless the land-locked condition in which Bolivia has endured national life since the war of 1879 is changed.

"Commercial interchange today and economic conditions of all nations render it a necessity that all countries should have an outlet to the sea. Bolivia, which has lost extensive and rich sea coast, should have here, and not be deprived of her inalienable right of free communication with the ocean.

"I trust that a spirit of justice and constructive Pan-Americanism will lead Bolivia's neighbors to realize that to keep Bolivia without an access to the sea will not only hinder her development and the commercial relations between them, but also jeopardize her international friendship."

SANTIAGO FEELS RELIEVED.

Crowds' Feelings Are Apparent When Settlement Is Announced.

Special Cable to THE NEW YORK TIMES.

SANTIAGO, Chile, May 17.—A feeling of relief was apparent among the crowds near the Moneda Palace, where the Foreign Office is situated, when the official announcement of the Tacna-Arica settlement was made today to representatives of the press. Copies of the notes from Chile and from Peru, as well as details of the points covered by the agreement, were given out.

Today's announcement simply confirms information already obtained, to the effect that the new boundary line between the provinces will be ten kilometers to the north of the railroad from Arica to La Paz, starting from a point on the coast to be called "Concordia" and ending at the Bolivian frontier.

Complete port facilities will be given to Peru in the northern section of Arica Harbor, with a Peruvian mole or landing stage, and other works.

TREATY OF 1883 STARTED ROW

End Was Largely Due to Efforts of Former Secretary Kellogg.

Special to The New York Times.

WASHINGTON, May 17.—The settlement of the Tacna-Arica dispute ends a controversy between Chile and Peru dating from the war, which began in 1879 over objections raised by Chile to the treatment of its investors and merchants resident in the provinces of Antofagasta, Tacna and Arica by Peru. Chile captured all of the provinces and marched into Lima, the Peruvian capital, in 1880, but peace was not made until the treaty of Ancon was drawn in 1883.

By this treaty Chile was left in possession of Tacna and Arica for ten years, after which a plebiscite was to be held to determine its sovereignty, but no agreement subsequently could be reached for a plebiscite, and the dispute remained a danger spot in Latin-American relations.

In 1922 Chile and Peru, through a conference held here, agreed to submit the issue to the President of the United States as arbitrator, and President Harding accepted the responsibility. Two years were taken up in the presentation of evidence and arguments, and then President Coolidge, who had succeeded to the office of arbitrator, handed down an award that the plebiscite should be held as first specified in the treaty of Ancon.

General Pershing was named by President Coolidge as chairman of the commission to supervise the plebiscite, the other members being a Chilean and a Peruvian. They convened in Arica, the chief city in dispute, on Aug. 4, 1925, but found their work so constantly beset by objections first from one side and then the other that General Pershing resigned in February, 1926.

He was succeeded by Major Gen. William Lassiter, but the negotiations collapsed and the commission withdrew from Arica in June, 1926. In a report made to the State Department General Lassiter charged Chilean intimidation of voters and "improper acts" against Peruvian sympathizers. General Pershing made an even stronger report, which has never been made public.

Subsequently Secretary Kellogg made several proposals to the Chilean and Peruvian Ambassadors here in an effort to effect a settlement, but to no vail.

Undaunted by the failure Secretary Kellogg induced the two countries last July to re-establish diplomatic relations after a breach of seventeen years. This done, he urged settlement of the dispute by direct negotiations, and this method was undertaken last September. The State Department, through contacts here with the Chilean and Peruvian Ambassadors and through the American envoys in Santiago and Lima did all it could to facilitate the negotiations.

HEYDAY CELEBRATED AT PENNSYLVANIA

Students Elected to Junior and Senior Honor Societies and Undergraduate Council.

Special to The New York Times.

PHILADELPHIA, May 17.—Students from nineteen States shared honors at the University of Pennsylvania today during exercises marking the traditional observance of Hey-day, on which each class relinquishes its place on the campus to the class next below.

Elections to the various junior and senior honor societies, to the undergraduate council of cheer and song leaders and other groups were announced at the exercises, conducted by Provost Josiah H. Penniman. The dedication of the 1929 class record and presentation to the freshman of the Penniman bowl, emblematic of athletic supremacy in scheduled contests with the

MISS GILBERT WED TO A. H. HUNTER

Ceremony in Chapel of Fifth Av. Presbyterian Church and Reception at Park Lane.

MISS SWALLOW A BRIDE

Married to Robert J. Hamershlag in Chantry of St. Thomas's Church —Other Nuptials.

Miss Marjorie Gilbert, daughter of Mrs. A. Kipp Gilbert of this city and Englewood, N. J., was married to Alexander Hays Hunter, son of Mrs. Alexander Stuart Hunter of Pittsburgh, Pa., and the late Dr. Hunter, yesterday afternoon in the chapel of the Fifth Avenue Presbyterian Church. The Rev. Dr. W. Beatty Jennings, pastor of the First Presbyterian Church of Germantown, Pa., officiated. The bride, who was given in marriage by her uncle, Dr. James W. Proctor, wore a gown of ivory-colored satin trimmed with old rose point lace and a veil of tulle. She carried a bouquet of white orchids and lilies of the valley.

Miss Margaret E. Kidder was maid of honor and the bride's only attendant. She wore a frock of green chiffon with hat to correspond and carried a bouquet of talisman roses and African daisies.

Joseph F. Hunter was best man for his uncle. The ushers were Stanley M. Moffat, William John Logan, Truman P. Handy, George Harton Singer Jr., Lewis A. Park and William Forman Bickel.

The ceremony was followed by a reception at the Park Lane.

Mr. Hunter and his bride sailed last night on the Roma for a three months' trip in Europe. They will live in Sewickley, Pa.

Hamershlag—Swallow.

The marriage of Miss Isobel Swallow, daughter of Oliver Swallow of Baltimore, Md., to Robert J. Hamershlag, son of Mrs. Joseph Hamershlag of 1,000 Park Avenue, took place yesterday afternoon in the chantry of St. Thomas Church. The Rev. Dr. Frank M. Townley, rector of St. Bartholomew's Church, Brooklyn, performed the ceremony in the presence of members of the two families. The bride, who was given in marriage by her father, was attended by her sister, Mrs. Carlton T. Clark of Baltimore.

Howard J. Hamerschlag was best man for his brother.

The ceremony was followed by a small reception at the Park Lane.

Mr. Hamershlag and his bride sailed last night on the Olympic for a wedding trip in Europe. They will live in New York.

Bingham—McMillen.

The marriage of Miss Janet McMillen, daughter of Mr. and Mrs. Charles R. McMillen of Orange, N. J., to Walter A. Bingham, son of Dr. and Mrs. Arthur W. Bingham of East Orange, took place last night at Hillside Presbyterian Church, Orange. The Rev. Dr. John A. MacSporran, pastor, and the Rev. Dr. Robert Brewster Beattie, pastor of the Munn Avenue Presbyterian Church, East Orange, officiated. A reception followed at the Essex County Country Club.

Miss Lesta Morse of Montclair was maid of honor, and the bridesmaids were Mrs. Lawrence A. Norton Jr. and Miss Mary Bingham, sistera of the bridegroom; Miss Polly Curtis and Miss Anne Mary Marshall of South Orange. Charles E. Beattie of New York was best man, and the ushers were Lawrence A. Norton Jr. and Lancing Taylor of the Oranges, Vreeland Flaff of Hackensack, Wayne Haley and Jack Berry of New York.

Haffner—Besser.

Special to The New York Times.

PROVIDENCE, R. I., May 17.—Miss Madeline Besser was married today at the home of her uncle and aunt, Mr. and Mrs. James Parkinson, 292 Morris Avenue, to William Burton Haffner of 45 Park Avenue, New York City, by the Rev. Arthur B. Mercer. Mrs. Philip Rittersbacher Jr. of New York was matron of honor and John Edmund Egner of Montclair was best man.

The couple will sail at midnight tonight on the Olympic for a six weeks' European trip. Mr. Haffner is a graduate of Princeton and a member of the Princeton Club and Key and Seal. He also is a member of the Stock Exchange and junior partner of Wilcox & Co., stock brokers.

They will live at 101 Undercliff Road, Montclair. Mrs. Haffner is the daughter of Mr. and Mrs. Sidney Besser of New York.

Switzer—Davis.

Special to The New York Times.

NEW ROCHELLE, N. Y., May 17.—The wedding of Miss Ruth Davis, daughter of Mr. and Mrs. Archibald Davis of Halcyon Park, New Rochelle, to Alan A. Switzer, son of Mr. and Mrs. William Switzer, also of New Rochelle, took place this evening in the North Avenue Presbyterian Church, New Rochelle. The Rev. Dr. Robert Gardner MacGregor, pastor of the church, officiated. A reception followed at the home of the bride's parents.

Miss S. Harriett Davis was her sister's only attendant. William Switzer was best man for his brother. The ushers were Paul Switzer, another brother of the bridegroom; Archibald B. Davis Jr., brother of the bride; Hugh Gardner and Edward Winters. Following their wedding trip the couple will reside in New Rochelle.

LAW ALUMNI RENAME HEAD.

Columbia Association Renominates C. J. McDermott, '89.

Charles J. McDermott was renominated president of the Alumni Association of the Law School of Columbia University, it was announced yesterday. Mr. McDermott, of the class of 1889, succeeded Edwin P. Grosvenor, '04. He served as county judge in Kings from 1917 to 1920 and was a partner of the late Justice Bartow S. Weeks. He is a trustee of Washington and Lee University and of Adelphi College.

Other officers nominated include Federal Judge William Bondy, '99, first vice president; Richard G. Babbage, '86, and Harold R. Medina, '12, second and third vice presidents, respectively; Albert G. Redpath, secretary; Lauson H. Stone, '28, treasurer. The annual meeting of the association will be held at the Columbia University Club, 4 West Forty-third Street, on Wednesday evening, May 22.

800 Boys March From School Fire.

Eight hundred boys between the ages of 14 and 18 marched out in perfect order from the Eligh School of Commerce, 155 West Sixty-fifth Street, yesterday afternoon when fire started in the motion picture projection booth in the auditorium. The blaze was confined to the booth, which is fireproof. Four hundred of the boys were in the auditorium watching the showing of an educational film, while the other boys were drilling in the adjacent gymnasium.

SEVEN SHIPS TO SAIL FOR FOREIGN PORTS

Gripsholm, Adriatic, St. Louis, Scythia, Hellig Olav Among Those Leaving—Veendam Due.

Seven steamships will sail today for foreign ports with good lists.

The Swedish-American motorship Gripsholm, leaving for Gothenburg, will have among her passengers:

Mrs. Wollmar Boström	Irving Eldridge
Miss Boström	Miss Johnson
Bishop and Mrs. H. F. Daniel	J. W. Peters
G. Grosser	Alexander Thompson
	W. W. Vilonat

On board the White Star liner Adriatic, leaving for Liverpool via Queenstown, will be:

Mrs. E. W. Allison	Mrs. W. G. Pearse
Mrs. R. T. D. Armitage	David Reinhorn
Mrs. E. R. Duparacq	Mrs. F. Turner
Mr. and Mrs. Robert Hyman	Mr. and Mrs. A. R. Stoddart
	C. Garrison Smith

Among the passengers leaving on the Hamburg-American motorship St. Louis for Hamburg via Queenstown and Cherbourg will be:

Miss Ruth Draper	Mr. and Mrs. Otto Homberg
Mr. and Mrs. Norman Hapgood	Miss Alice Kelley
Prof. Thomas Alexander	Dr. and Mrs. Leo L. Meimberger
Max Berger	J. G. Werner

Passengers leaving for Queenstown and Liverpool on the Cunarder Scythia will include:

Miss J. M. Dickson	Miss Mary Jones
Mr. and Mrs. Gavin Fell	Mr. and Mrs. D. H. Rhodes
James A. Hayes	Dr. and Mrs. Harvey Sutton
William J. Gardiner	
Mrs. T. J. Jones	

Passengers leaving for Copenhagen via Oslo on the Scandinavian-American liner Hellig Olav will include:

Robert Anderson	Mrs. Emie S. Pratt
E. V. Bjerre	Albert Pearson
T. R. Cardenas	Mr. and Mrs. Arthur Person
Mrs. W. Cockrell	Mr. and Mrs. Knud
Mrs. E. V. Fraser	Rosendale
James Haynes	C. Rupper
Mrs. R. Haynes	Alfred Tranberg
Dr. and Mrs. John Holst	Mrs. G. Trebbin
Dr. John Morehead	Miss C. Wilson
Andrew Madsen	

Among those sailing on the United Fruit Company steamship Pastores for Havana, Cuba; Cristobal, Panama Canal Zone and Port Limon, Costa Rica, will be:

Sister Austina	Anna Moosadias
Otto Frietag	Martin Ocasio
Allen Gellart	Rivas Putnam
Harry Granary	Felix Schober
Werner Herkt	Sister Sylvata
Frances Lake	Sara Weinas
Martin Lynon	Joseph Wickes
Mr. and Mrs. J. G. Moos	Mary Willoughby
	Dr. J. A. Wilson

Among the passengers leaving for Havana on the Siboney of the Ward Line will be:

Mr. and Mrs. C. Rapp	Mrs. V. E. Caguina
Mr. and Mrs. E. C. Dean	Mrs. C. R. Chandron
Mr. and Mrs. I. Samuels	Mrs. T. Y. Moore
Mr. and Mrs. P. G. Patterson	Mrs. J. B. Hymer
Mr. and Mrs. Victor M. Aguirre	Mrs. G. Stoddard
Mr. and Mrs. Kent R. Berger	F. E. Miller
C. Mendez	Robert Tribet
	James MacFatridge
	Mrs. G. Cox
	Miss D. Rosen
	Miss W. McLaughlin
	Miss L. Krickel
	Miss M. Krickel

Some of the passengers due today from Rotterdam, via Boulogne and Southampton, on the Veendam of the Holland-America Line are:

Mr. and Mrs. F. W. Severance	Mr. and Mrs. J. Jeffray
Mr. and Mrs. R. W. Everst	S. B. Hjorist
Mr. and Mrs. J. C. Clark	Dr. and Mrs. L. H. Rose
R. L. Baker Jr.	Mr. and Mrs. G. O. Smalley
Dr. and Mrs. A. G. Davies	Mr. and Mrs. E. Spelcher
Mr. and Mrs. L. E. Golden	Mrs. J. W. Walker

CUSHENDUN HOPEFUL OF ARMS AGREEMENT

He Sees Settlement of Cruiser Problem at Early Date—Replies to Lloyd George.

Special Cable to THE NEW YORK TIMES.

CANTERBURY, England, May 17.—Lord Cushendun declared tonight that he was hopeful of an early agreement with the United States as a result of the Gibson naval plan submitted at the arms conference in Geneva. "I have just returned from Geneva," said Lord Cushendun to his old constituents here, "where I have been urging a further reduction of armaments on behalf of Great Britain. I have little doubt that in a few months from now—if we obtain a majority in this election—we shall be able to come to a satisfactory agreement with America on the very important and difficult question of the relative strength of cruisers."

Lord Cushendun used the words "bunkum" and "bosh" in replying to Lloyd George's recent assertions that peace in Europe was based on bayonets.

"Speaking with all the responsibilities of the office I hold, I say there's absolutely no danger of war," he continued. He denounced Lloyd George for belittling the Conservative government's peace efforts and said that the Locarno treaty and the Kellogg pact would go far to establish peace on a permanent basis.

COURT FREES CUNNINGHAM.

Holds Vare Lieutenant Was Not in Contempt of Senate.

Special to The New York Times.

PHILADELPHIA, May 17.—By a two to one decision the United States Circuit Court of Appeals here today set aside an indictment returned by a Federal grand jury in Washington charging Sheriff Thomas W. Cunningham of Philadelphia County with "criminal contempt" of the United States Senate.

The majority opinion ruled that Sheriff Cunningham had committed no crime against the Senate when he refused to disclose the manner in which he obtained $50,000 to contribute to the primary election campaign fund of Senator-elect William S. Vare in 1926. The indictment was declared invalid.

Judge Wooley dissented from the opinion.

Judge Oliver B. Dickinson of the Federal District Court here was directed to discharge Sheriff Cunningham from the warrant on which he was arrested in March, 1928. Judge Dickinson had directed that Cunningham be remanded to the Federal court in Washington for trial on the contempt charges.

Dr. West Observes 75th Birthday.

Special to The New York Times.

PRINCETON, N. J., May 17.—Dr. Andrew Fleming West, founder of the Princeton Graduate College and one of the leading classicists in the world, observed his seventy-sixth birthday at his home here today. Dr. West retired as dean of the graduate college last year. Dean West is president of the American Classical League and author of many books on education and the classics. His birthday was spent quietly.

Daughter to Mrs. R. K. McCormick.

A daughter was born to Mr. and Mrs. Robert R. McCormick of 151 East Eightieth Street yesterday at Miss Lippincott's Sanitarium. Mrs. McCormick is the former Miss Helen Roberts, daughter of Dr. and Mrs. Dudley D. Roberts of 290 Park Avenue, East Hampton L. I., and Ridgefield, Conn.

MISS MARY TAYLOR TO WED R. G. ELY

Madison (N. J.) Girl's Troth to Cornell Graduate Is Announced by Her Mother.

MISS STETSON IS ENGAGED

Daughter of Mrs. Henry C. Stetson of Cambridge, Mass., to Wed Walter D. Edmonds—Other Betrothals.

Mrs. David Taylor of Madison, N. J., has announced the engagement of her daughter, Miss Mary King Taylor, to Robert Grosvenor Ely, son of Mr. and Mrs. William Grosvenor Ely of Schenectady, N. Y. Miss Taylor attended the Kent Place School, Summit, N. J., and later spent a year traveling with her family in Europe. She is a member of the Junior Aid Society of Morristown.

Mr. Ely was graduated from Cornell University with the class of '26. He is now with the Public Service Corporation of New Jersey.

The announcement was made last night at a dinner given by Miss Taylor at her home, Stonehenge, for Miss Sylvia Hitch and Lawrence C. Marshall, who are to be married on May 30, and for Miss Margaretta Tuttle and her fiancé, Henry Kimble Prince.

The marriage of Miss Taylor and Mr. Ely will take place in the Autumn.

Stetson—Edmonds.

Mrs. Henry Crosby Stetson of Cambridge, Mass., has announced the engagement of her daughter, Miss Eleanor Livingston Stetson, to Walter Dumaux Edmonds, son of Mrs. Walter D. Edmonds of 156 East Seventy-ninth Street and the late Mr. Edmonds.

Mr. Edmonds was graduated from Harvard Business School with the class of '26. He is the brother of Miss Mary E. Edmonds and of John B. Edmonds.

Hunn—Warner.

Announcement has been made by Mr. and Mrs. Arthur Button Hunn of this city and Pine Orchard, Conn., of the engagement of their daughter, Miss Caroline Hunn, to Alven Young Warner, son of Mr. and Mrs. Milton Jones Warner of Pine Orchard.

No date has been set for the wedding.

Wallace—Perkins.

Special to The New York Times.

SPRINGFIELD, Mass., May 17.—Announcement was made tonight at a dinner in the home of Mr. and Mrs. Andrew B. Wallace of the engagement of their daughter, Barbara, to Erickson Perkins Jr., son of Mr. and Mrs. Erickson Perkins of Rochester, N. Y.

Miss Wallace has been a leader of the younger social circles of the city. She is an accomplished horsewoman and has ridden prize-winning mounts in many saddle events at the Eastern States Exposition in this city and at other of the leading shows of the East.

Her father is president of the Forbes & Wallace department store in this city.

Honors Mrs. McComb and Fiance.

Mrs. Eugene Atwood gave a dinner last evening at Sherry's for her daughter, Mrs. Constance Atwood McComb, and Ralph Kirk Askew Jr. of Kansas City, Mo., who will be married today. The other guests included Mr. and Mrs. Ralph Kirk Askew, parents of Mr. Askew; Mr. and Mrs. Frank Dodge, Mrs. Irving Wright, Miss Frances Askew, Mrs. F. Q. Hartman and Eugene Atwood 2d.

A Son to Mrs. W. Arnold Ford.

A son was born to Mr. and Mrs. W. Arnold Ford of New Brighton, S. I., yesterday at the Staten Island Hospital. Mrs. Ford is the former Miss Katharine Gray, daughter of Mr. and Mrs. William Gray of Englewood, N. J. The child will be named Julian Arnold.

MRS. RUTH RUMSEY WEDS ROBERT LEHMAN

Quietly Married in New York Banker in Montreal—Couple Sail on the Olympic.

Announcement was made yesterday of the marriage of Mrs. Ruth Rumsey of this city, daughter of Mr. and Mrs. J. Spencer Lamar of Evanston, Ill., to Robert Lehman, son of Mr. and Mrs. Philip L. Lehman of this city. The ceremony was performed on Thursday in the church of St. Andrew and St. Paul, in Montreal, Canada, by Dr. George H. Donald. Owing to the recent death of Mrs. Lehman's brother, the ceremony was private.

Mr. Lehman was graduated from Yale University in 1913, and during the World War served overseas as a captain in the field artillery. He is a member of the banking firm of Lehman Brothers and of the Yale, Delta Kappa Epsilon, Grolier, Sands Point, Oasis, Deal Golf and Country and City Midday clubs.

The couple sailed last night on the Olympic to join Mr. and Mrs. Philip L. Lehman, who are now abroad. On their return they will live at 7 West Fifty-fourth Street, the home of Mr. Lehman's parents.

MRS. HOOVER IS HOSTESS.

She Takes Guests to Horse Show—Mrs. Gann Presides at Ball.

Special to The New York Times.

WASHINGTON, May 17. — Mrs. Herbert Hoover occupied the flag-draped box at Bradley Hills this afternoon for the second day of the National Capitol Horse Show. Accompanied by Mrs. N. E. Erwin, wife of Rear Admiral Erwin, chief of the Naval Mission at Brazil, and Miss Ruth Fesler, Mrs. Hoover arrived early in the afternoon and remained through the classes of ponies, handy hunters, park horses and model hunters.

Major Raymond E. McQuillin of the Army, escorted Mrs. Hoover and her guests to and from the show.

Other visitors were Mrs. C. F. Adams, wife of the Secretary of the Navy, and Mrs. Robert P. Lamont, wife of the Secretary of Commerce; the Secretary of Labor and Mrs. Davis, Mrs. Edward T. Sanford, Mrs. George H. Moses, Mrs. Henry W. Watson, Mrs. Robert Hinckley and Mrs. McCeney Werlich, Mrs. John Oliver La Gorce, who had with her Mrs. Bernard F. Gimbel, and the Misses Gimbel of Port Chester, N. Y.; Mrs. George Marshall Dunn and her daughter, Mrs. Montgomery; Mr. and Mrs. Charles Parker Stone, Mrs. John Miller Horton of Buffalo, Arthur O'Brien, Miss Caroline Roebling, Dr. and Mrs. James A. Lyon, Mr. and Mrs. Kent Legare and Mrs. Benjamin Holcomb.

A number of dinners were given this evening preceding the ball at the Hotel Mayflower. Mrs. Gibson Fahnestock, Mr. and Mrs. Eugene Meyer, Representative and Mrs. Wallace Dempsey and Senator and Mrs. Couzens were among the hosts.

Mrs. Edward E. Gann acted as hostess for the ball committee, which included Rear Admiral Cary T. Grayson, president of the Horse Show Association.

Dinner for Kenneth J. Van Ripers.

Mr. and Mrs. Lucius M. Boomer gave a dinner last evening at Sherry's for Mr. and Mrs. Kenneth B. Van Riper, who sailed on the Olympic. The other guests included Mr. and Mrs. Esmond O'Brien, Mr. and Mrs. William Fairchild, Mr. and Mrs. Alfred F. Sloan Jr., Mr. and Mrs. Raymond H. Allen, Mr. and Mrs. James H. Snowden, Mr. and Mrs. Philip Corbin, Mr. and Mrs. Maurice Newton, Mr. and Mrs. Robert Stafford and Lewis L. Dunham.

A Son to Mrs. Victor A. Kropff.

A son was born to Mr. and Mrs. Victor A. Kropff of New Rochelle, N. Y., yesterday at the Lenox Hill Hospital. Mrs. Kropff is the former Miss Beatrice H. Ivie, daughter of Mr. and Mrs. Alwin E. Ivie of Brooklyn. The child will be called Alvin Ivie.

'FIGHTING' VIOLENT IN AIR WAR GAMES

Honors Are About Even as Blue and Red Forces Battle Over Ohio Zone.

'RAID' ON CINCINNATI TODAY

Spectacle to Be Broadcast Over National Network by Observer in One of Planes Over City.

From a Staff Correspondent of The New York Times.

HEADQUARTERS OHIO WAR MANOEUVRES, Fairfield Air Depot, Fairfield, Ohio, May 17.—Violent air fighting today over the entire Ohio war zone screened the movements of two enemy armies as the Blue forces moved closer to an assault upon the Red capital at Columbus, in the Ohio war games.

As sundown brought a halt to air hostilities until dawn tomorrow, honors apparently were even in the interchange of aerial attacks.

Blue air forces, concentrated here, lost heavily in an unsuccessful raid upon Red motor transport concentration at Hebron, twenty-two miles east of the Red capital, and in a Red bombing raid this afternoon upon the Blue headquarters airdrome here.

Reds "Lose" Eight Planes.

Red air forces, however, lost eight fighting planes in repelling the bombing attack, while Blue attack squadrons successfully completed raids during the afternoon on Red motor and animal transport near Lockbourne, ten miles south of Columbus, and upon a Red infantry bivouac area near by.

When umpires totaled the day's losses, the Blues had lost seven giant bombers and two observation planes, the latter "shot down" near Columbus, while the Red air forces had lost the eight fighting planes "shot down" in repulsing the Blue bombing raid.

In addition, the Blues had inflicted heavy losses on the Red transport concentrations, crippling the movement of troops and supplies to the Red defenders along the International line, which stretches midway between here and Columbus, from Lake Erie south to the Ohio River.

Spectacle To Be Broadcast.

The first spectacular major "engagement" in connection with the air manoeuvres will be staged tomorrow afternoon, when combined Blue and Red air forces are scheduled to raid Cincinnati. More than 200 planes will be in the air during the spectacle, which will be broadcast by word picture by a National Broadcasting Company announcer over a national network from an army radio plane accompanying the attackers.

The Cincinnati raid will be followed by what is likely to be the most imposing air spectacle during the manoeuvres—a review by Major Gen. Dennis E. Nolan, commanding the Fifth Corps Area, of the entire Blue and Red air forces, over Norton Field, Columbus.

More than 200 planes, flying in close formation, with squadron after squadron of bombers, attack, pursuit and observation planes, all led by Brig. Gen. Benjamin D. Foulois, air corps operations chief and director of the air games, will flash by General Nolan and his staff below.

The first major bombing raid launched from the airdrome just after noon today was composed of fifteen giant twin-motored bombers of the Second Bombardment Squadron, Langley Field, Va., screened by seventeen pursuit planes of the Ninety-fifth Pursuit Squadron from Rockwell Field, Cal. They took off for the raid upon the Red base at Hebron.

The pursuit planes took off in five formations of three planes each, with two additional pursuit planes nearby for replacements. The seventeen planes climbed high to protect the departure of the bombers and the two squadrons struck east for the attack.

Tactical Error Laid to Blues.

Little more than two hours later the bombers and their escort limped home. The umpires ruled that the pursuit squadron had failed to meet the bombers at Sedalia, Ohio, for the assault and that as a result the Red pursuit groups had attacked the bombers, shooting down four and dispersing the remainder. During the attack the Reds lost eight fighting planes. The failure of the pursuit squadron to complete the rendesvous was looked upon as a tactical error.

The Ninety-fifth Pursuit Squadron is one of the most famous air fighting organizations in the army. It went through the war with the American Armies in France. Quentin Roosevelt, who was lost in action, was one of its pilots.

Just before the raiders returned to their home base here twenty-six planes of the third attack group, Fort Crockett, Texas, were ordered to attack the transport concentrations and infantry bivouac areas around Lockbourne. The attack was completely successful, the umpires ruled later. The "damage" inflicted on Red supply services and its infantry was terrific, they say.

Late this afternoon a formation of five bombing planes appeared suddenly to the east of this airdrome, circled, dropped "bombs" and raced away, screened from attack by pursuit planes. The umpires later ruled that the Blues had lost three bombers in the raid, a total of seven for the day.

Losses on both sides will be considered replaced tomorrow, as the rules allow six hours for bringing up air replacements from the rear.

General Foulois, the air director, accompanied by members of his staff, including Major J. W. Harms and Captain F. O'D. Hunter, before noon flew to Norton Field to inspect the Red base. He was shown over the airdrome by Major J. W. Reynolds, the Red air force commander.

Raid Today to Start at 1:15 P. M.

The raid upon Cincinnati tomorrow afternoon will be started from this airdrome at 1:15 o'clock, with the Second Bombardment Group, the Third Attack Group and the Ninety-fifth Pursuit Group forming the attacking forces. The First Pursuit Group from Selfridge Field will defend the city. The raid will continue from 1:55 until 2:15 P. M. Throughout the raid the air forces have been warned to fly at sufficient altitudes above the city so that if forced landings are necessary planes may glide down to safety outside the city limits.

Following the raid all the air forces are under orders to rendezvous in fighting groups over villages close to Columbus in preparation for the aerial review, scheduled at 4 P. M.

Following the review all the air forces will fly to Wright Field, near Dayton, where a critique on the Cincinnati raid will be held.

CADETS AT N. Y. U. VIE IN MILITARY GAMES

General Ely Reviews the Reserve Corps at Its Annual Field Day —2,000 See Competition.

The New York University reserve officers' training corps held its eleventh annual military field day yesterday at Ohio Field, University Heights, before more than 2,000 spectators. Major Gen. Hanson E. Ely, commanding the Second Corps Area, was the reviewing officer. During the exercises a plane owned by Lieutenant Paul Kemmer, a student at N. Y. U., circled the field and dropped a greeting to Major Gen. Ely.

Among the events were platoon competition, competitive machine-gun drill, tent pitching, air corps demonstration, and many individual drills.

Prizes were awarded as follows:

Individual Competitive Drill (Division I)—Silver cup, won by Second Platoon of the Second Squad, Air Corps.

Platoon Competitive Drill—Silver cup won by Second Platoon of the Second Squadron, Air Corps.

Winning Machine Gun Squad—Medals won by Squad in Company D, infantry; medals given to Sergeants George Zachery, Raymond Banta, Leo Friend and Stephen Guoy, Corporal John Fitzpatrick, and Privates Mario Gill, Alfred Rieberger and Harold Harrigan.

Winning Squad in Tent Pitching—Medals won by Second Squad, Air Corps; medals given to Corporal Matthew Mack, and Privates Chester Kucsunski, Alfred Geber, William J. Fairmington, Albert Sherman, Emanuel Bellamento, Henry Land and Herbert A. Blenkle.

Winner in Air Corps Demonstration—First Lieutenant Paul Kemmer, Army Air Corps.

Winning Squad in Semi-Competition—Medals won by Company A.

Equipment Race Between Two Cadets from Each Company and Squadron—Won by Private William Harris and Private Eugene A. Gerlach.

Individual Competitive Drill—Silver cups won by Sergeant John Hunt, Division 1, and Private James C. Heuman, Division 2.

For the Most Efficient Company Commander—Saber won by Emilo Polay of Company E.

For the Most Efficient Junior Cadet Officer—Sabre won by Cadet Second Lieutenant A. M. Wyman.

The students also gave a demonstration of a platoon attack directed by Captain Gouverneur Hoes Thirty-sixth Infantry, U. S. A. Rifles, 37-millimeter guns and smoke screens were employed in the attack, which was led by Cadet Second Lieutenant Edwin L. Block.

GROCER IS LYNCHED AT LAKE CITY, FLA.

Taken From Jail by Mob After Fight With Police in Which His Wife Was Slain.

LAKE CITY, Fla., May 17 (AP).—N. G. Romey, a grocer, was taken from the jail here by a mob early today and lynched two miles south of here, where his body was found by a farmer. The man was arrested last night after an altercation with police, during which the Chief, John F. Baker, was wounded and Mrs. Romey was wounded fatally.

Romey's body, containing many bullet wounds, was found sitting upright in a ditch on the Columbia road.

The grocer's trouble with the authorities started yesterday when Chief Baker told him he would have to clean up some rubbish in front of his store. Romey finally agreed to take some of his produce in boxes on the sidewalk inside his store. Soon afterward, according to Judge Guy Gillem, Romey telephoned Chief Baker and told him he had placed the produce back on the sidewalk and for the Chief to "come back and try to make me move it again."

Chief Baker returned to the store and another argument ensued. Mrs. Romey, who joined in the altercation, is alleged to have fired three shots at Baker, one of which broke the Chief's shoulder blade. Baker then opened fire on the woman, wounding her five times. She died in a hospital about midnight.

Romey was arrested and placed in jail. Sheriff Douglas said that the mob entered the jail early today, broke the lock and bars of Romey's cell and took him away. The Sheriff said he had "no idea" of the identity of any members of the mob or how many men were in it.

The John A. Gifford's Have a Son.

A son was born to Mr. and Mrs. John Archer Gifford of 145 East Seventy-fourth Street on Thursday at York House. Mrs. Gifford is the former Miss Barbara Prosser, daughter of Mr. and Mrs. Seward Prosser.

HECKSCHER OPENS 'MODEL VILLAGE'

Vacation Camp Near Peekskill to Care for 2,000 Boys, Women and Children During Summer.

Special to The New York Times.

PEEKSKILL, N. Y., May 17.—The "model village" of the Heckscher Foundation between Oregon and Adams Corners, about four miles from here, was opened today for its first Summer season, during which it is expected that more than 2,000 boys, women and children will take advantage of its outdoor recreational facilities.

There were 100 underprivileged children and 20 women at the camp today to take immediate advantage of its facilities. The camp is the first piece of work inaugurated under the new policy of decentralized activities for the Heckscher Foundation as announced early in the Spring by August Heckscher. There are separate provisions at the camp for children, women and boys. Groups of 100 children will be taken care of over periods of three weeks. The camp will accommodate fifty women at a time, each remaining for two weeks.

Two hundred boys can be accommodated at the camp at one time for vacations of two weeks over a period of ten weeks. If the camp functions at its maximum capacity it will provide for 650 children, 1,000 boys, and 450 women during the Summer.

This camp is one of the projects made possible by Mr. Heckscher's recent addition of $4,000,000 to the fund of $5,000,000 which he gave for the establishment of the Heckscher Foundation. It is situated on a tract of 230 acres of wooded hills and grass lawns. Twenty-one new buildings have been constructed and six buildings already standing on the property have been rebuilt for housing the employes, a hospital, general stores and an auditorium with capacity for 200 persons.

The methods applied by the Heckscher authorities to this new development have been tried elsewhere, the camp directors say, and have been found worth while. Last Summer free vacations were provided for 20 women who were housed in temporary quarters at Harmon. Fifty children were taken care of at Huntington, L. I.

MISS FISHER'S BRIDAL.

Her Marriage to George W. Northridge Is to Take Place Today.

Special to The New York Times.

BOUND BROOK, N. J., May 17.—Miss Margaret Alice Fisher of New York City, daughter of Mr. and Mrs. J. Granville Fisher of Lapark, Pa., former residents of this place, and George Willard Northridge, son of Mr. and Mrs. George W. Northridge of Brooklyn, will be married tomorrow afternoon at 4 o'clock at The Hedges, the home of Miss Fisher's uncle and aunt, Mr. and Mrs. George T. Moody. The ceremony will be performed by the Rev. Thornton B. Rennell, rector of St. Paul's Episcopal Church, assisted by the Rev. Clifton O. Blanton, pastor of the First Presbyterian Church.

The bride will be attended by her sister, Miss Dorothy E. Fisher, of this place, as maid of honor, while the bridesmaids will be Miss Margaret E. Leacey of St. Paul, Minn., and Mrs. Granville M. Fisher of Germantown, Pa. Miss Betsey Parkin, daughter of Mr. and Mrs. F. Rogers Parkin, will be the flower girl. The best man will be Frederic G. Pope of Brooklyn, and the ushers Gene Lamb and David A. Baldwin of Philadelphia.

Miss Fisher is a graduate of the University of Minnesota. She is a member of the Delta Zeta sorority. When the World War began Mr. Northridge was attending Andover Academy, and at the age of 17 enlisted in the Royal Flying Corps of Canada. He saw active service throughout the war and for five years was an instructor of aviation for the Chinese Army. He has since been with Wertheim & Co., brokers, of 57 William Street, New York.

ATECA STATE SUIT DROPPED.

Mexico Ends Attempt to Get a Receiver for Seized $750,000.

The Mexican Government withdrew its motion in the State Supreme Court yesterday for the appointment of a receiver to take over the $750,000 seized by United States Attorney Tuttle from Salvador Ateca, former Mexican rebel paymaster, who was arrested here with three others on a charge of conspiracy. S. Lawrence Miller, attorney for the Mexican Consulate here, said it had been decided to confine all litigation to the Federal courts.

Ateca and his secretary, Antonio Gomez Maquero, are still held without bail pending either the action of the Federal grand jury investigating the conspiracy charge or the action of the Mexican Government, which seeks to extradite them on a charge of having in their possession money looted by rebels from Mexican banks, postoffices, customs houses and public treasuries in Chihuahua, Nueva Leon, Coahuila and Durange during rebel domination in those Mexican States.

Russell B. Mathews, assistant director of immigration at El Paso, Texas, and W. H. Fryer, formerly an Assistant United States Attorney at El Paso, who were arrested with Ateca and Maquero on the conspiracy charge, are at liberty under $2,500 bail each.

Mr. Mathews has been exonerated by the Labor Department at Washington and Mr. Fryer's actions have been endorsed by the Bar Association at El Paso.

BABIES HOSPITAL SOLD.

Court Approves Disposal of Old Building—New One Going Up.

The Babies Hospital got permission yesterday from Supreme Court Justice Gavegan to sell its present hospital property at 497-501 Lexington Avenue to the Pittsburgh Investors Inc., for $650,000 and to apply the proceeds for the general purposes of the hospital. The petition said that the present quarters are inadequate and that a new and modern building is being erected on the site acquired at the Medical Centre.

The value of the other real estate owned by the hospital is $1,300,000, while it has personalty worth $656,000 with debts of only $15,000.

WOOLLEY WILL AIDS PARIS UNIVERSITY

Bequest of Former Wife of Wealthy Radiator Man Set at More Than $500,000.

10 SCHOLARSHIPS PROVIDED

All Are in American Foundation—Son and Widow Inherit R. M. Baker Estate.

The Fondation des Etats Unis of the Cite Universitaire of the University of Paris is expected to receive considerably more than $500,000 from the estate of Mrs. Harriet Hale Woolley, daughter of a prominent Chicago family and divorced wife of Clarence Mojt Woolley, chairman of the American Radiator and Standard Sanitary Corporation, under her will filed for probate yesterday.

The Foundation gets the residuary estate, after bequests and trust funds aggregating $416,000 are provided for twenty-nine friends, relatives, employes and institutions. It also will receive $50,000 cash and the principal of $165,000 in trust funds after the deaths of the life tenants.

The $50,000 will be for the maintenance of ten rooms for the beneficiaries of ten scholarships created from the residue. Four awards of $600 are provided for students who have attained the degree of Doctor of Medicine and desire to specialize in psychiatry. They are to be not more than 30 years old and American citizens, if possible. Four scholarships are provided for young musicians and two for young artists. Each award is to be available for one year and may be renewed annually for five years if the beneficiaries are judged worthy.

Mrs. Woolley, who died April 4 in Monte Carlo after a long residence abroad, named Albert Spaulding, concert violinist; Dr. Charles de Montet Veyes, Switzerland; Dr. E. Joskimopoulos, Paris, and the Conseil d'Administration of the Fondation as trustees of the scholarships, which are to be known as "The Harriet Hale Woolley Foundation." If the beneficiaries are unable to obtain rooms at the Fondation they are to receive $280 each.

Other public bequests in the will are $40,000 each to the Presbyterian Hospital in Chicago and the American Hospital in Paris and $10,000 to the Chicago Orchestra.

Personal legacies include a $100,000 life trust fund for Mrs. Mary Hale Mattelmi of Florence, a sister; a $25,000 fund for Dr. Joskimopoulos, $25,000 to Mrs. Marie Vance Blanchard of Evanston, Ill., and $20,000 to Dr. de Montet. Mlle. Michelle Carrier, Paris, described as "my faithful maid, nurse and companion, gets $25,000 furs, wearing apparel, jewelry and other effects. Mrs. Mattelmi also receives Mrs. Woolley's villa in Florence, automobiles and jewelry.

The Bankers Trust Company and Pendleton Beckley of Paris, a friend, are appointed executors and trustees.

R. M. Baker Estate to Widow.

The will of Robert M. Baker, playwright, of Boston and New York, was submitted for probate yesterday, disposing of an estate estimated at between $3,000,000 and $100,000. The widow, Minnie Pratt Baker, of the Westbury Hotel, 15 East Sixty-ninth Street, is the chief legatee, receiving household and personal effects and a life interest in the residue.

Melville Pratt Baker of Hollywood, Cal., a son, gets his father's copyrights, manuscripts, royalties, $5,000 and the residuary income on the death of his mother. He has power to dispose of the principal by will. Two nephews, Robert M. Loring, Lexington, Mass., and Selden M. Loring, Boston, get $500 each.

Mr. Baker died May 5 after a fall from the twelfth floor window of his room at the Westbury Hotel. Among his plays were "Foxy Grandpa," "Girls Will Be Girls," "Arms and the Girl," and dramatizations of "The Trail of the Lonesome Pine" and "Beverly of Graustark."

TO REVIEW GIRL SCOUTS.

General Ely and Other Guests to See 4,000 at Rally Today.

More than 4,000 Girl Scouts from Manhattan and Richmond will pass in review before a distin

Miss Wethered Beats Miss Collett, 3 and 1, to Win Women's British Golf Title

BRITISH GOLF TITLE TO MISS WETHERED

Victor by 3 and 1 in Final at St. Andrews After Miss Collett Is 5 Up on First Nine.

COURSE OVERRUN BY 6,000

Crowd, Excited by Winner's Uphill Fight, Cheers Fine Playing of Both Contestants.

LOSER 2 UP IN FIRST ROUND

Miss Wethered Sustains Rally Early in Afternoon, Leading 4 Up at 2th —Match Ends at 17th.

PAR FOR THE COURSE.

Hole.	Yards.	Par.	Hole.	Yards.	Par.
1	368	4	10	512	4
2	401	4	11	164	3
3	395	4	12	314	4
4	178	3	13	410	4
5	530	5	14	527	5
6	567	5	15	409	4
7	332	4	16	345	4
8	150	3	17	457	5
9	360	4	18	364	4
Total	3,251	36	Total	3,815	37

Grand total, 6,572 yards. Par for the course, 73.

By HENRY C. CROUCH.

Special Cable to THE NEW YORK TIMES.

ST. ANDREWS, Scotland, May 17.—Miss Glenna Collett just missed winning the women's British open championship for America, but she earned the plaudits of the multitude which followed the two rounds of the final today by the plucky fight she put up against Miss Joyce Wethered.

In the morning round she was 5 up at the turn—an experience which Miss Wethered never had experienced before in first-class golf—and things looked black for Britain, especially as the American champion maintained that lead up to the thirteenth hole. At that point natives were saying Miss Wethered had become affected by an inferiority complex and was faltering against her American rival's onslaught. Miss Wethered seemed to have lost her usual color, but so had Miss Collett and, moreover, the latter seemed to be fighting her nerves all the way round.

Since Bobby Jones won the open championship here two years ago there never was such a vast crowd on the old course of St. Andrews as followed this match. There were more onlookers than at the Ryder Cup match at Moortown and the men's open championship at Muirfield, and certainly there was more excitement shown. Here everybody is a golfer and as the two combatants went round together each good shot was cheered while each bad shot evoked groans.

Crowd Stampedes on Course.

It is unfortunate that the Royal and Ancient Club took so little interest that it failed to provide sufficient men to control the onlookers, hundreds of whom in their eagerness to get a good view of the play stampeded about the course and seriously interfered with the two competitors.

In the afternoon there must have been nearly 6,000 persons watching and running after the match, a picturesque touch was given to the scene by the red cloaks of hundreds of girl students of St. Andrews University. After every shot the crowd rushed pellmell all over the place to get a view of the next shot and the few stewards available had the utmost difficulty in obtaining a clear avenue for the players to take their next shot.

It might be mentioned, incidentally, that all courses at St. Andrews are public property and that no charge to view a match can be made, hence the reason why when ever championship golf is played here a huge crowd of spectators can be relied upon.

At the finish Miss Collett received as great an ovation as Miss Wethered, victor by 3 and 1. If the latter had not emerged from three years of retirement it is admitted the championship would have gone to America in Miss Collett's keeping and thus, following upon Walter Hagen's capture of the men's open championship, would have established American supremacy over Britain in both sexes.

Miss Collett Wins First Hole.

In the morning round at the first hole both players were on the green in two, but Miss Wethered required three putts to her opponent's two and lost the hole. Miss Wethered took three putts on the second also, and Miss Collett, after a poor second, reached the green with her third and she sank a long putt amid the plaudits of the crowd. That made her 2 up. Miss Wethered retaliated at the third, 350 yards long, with a single putt for a three and got one hole back.

The fourth was halved in ordinary fours. A two-yard putt at the fifth gave the American a lead of 2 up. The sixth was halved in fours, but Miss Wethered had to sink a three-yard putt to save it. On the seventh Miss Collett made a wonderful recovery from a bunker beyond the green. She exploded the ball to within two yards of the pin and the crowd cheered again when the ball sank, making the American champion 3 up.

More plaudits came at the short eighth, where Miss Collett played her tee shot to within two yards of the pin and with another fine putt captured that hole, making her 4 up. At the ninth Miss Wethered was bunkered on her drive and the hole cost her a five against Miss Collett's four. The American therefore turned 5 up, going out in 35, to equal the best performance of Miss Wethered during the competition. Miss Wethered took a 39.

Halves at the tenth, eleventh, twelfth and thirteenth still left Miss Collett 5 up, and the excitement of the crowd increased so much that the spectators found difficulty in keeping still while the players drove off. At the tenth Miss Wethered missed a two-yard putt. She also missed a yard putt at the twelfth. After the thirteenth Miss Wethered gradually wore her opponent down.

Miss Collett Loses 14th.

A topped second and a third over the green cost Miss Collett the fourteenth. The fifteenth was halved in fours and the sixteenth went to the Englishwoman by virtue of a better chip shot to the green and a single putt. Miss Collett's lead was thus reduced to 3 up. Miss Collett was unlucky at the seventeenth, where her mashie approach struck the face of a hollow and rolled back into it. Nevertheless, two putts sufficed to secure the half.

At the eighteenth Miss Collett had an excellent chance to maintain her lead of 3 up. Both were on the green in two and Miss Wethered was further away from the pin. She putted to within five feet of the pin from thirty yards away, but Miss Collett was lamentably short and her six-yard putt failed. Miss Wethered sank her putt for a four to reduce her opponent's lead to 2 up for the first round. Miss Collett had a 76 for the round to Miss Wethered's 77.

When the afternoon round started more than 1,000 spectators added themselves to the morning throng and one needed to be spry and active to see what was happening. A fine putt downhill of three yards gave Miss Wethered the first hole in three, making Miss Collett only 1 up.

Regulation fives at the second meant a half. Miss Collett took three putts from twenty yards on the third hole and the match then became all square. Another three-putt hole from a distance of thirty yards on the fourth also cost Miss Collett that hole and Miss Wethered for the first time in the match took the lead. Miss Collett at the fifth, however, equalized by holing a ten-yard putt for a 4, but a visit to a bunker and three putts at the sixth made her one minus again.

Miss Collett Has Bad Luck.

The American girl had bad luck at the seventh, when her drive rolled down the slope into the bunker. She made a spectacular shot over the heads of the spectators and got on the green in three and then missed a two-yard, making her two down. The short eighth saw Miss Collett taking another three putts to lose that hole also. She thus became three down. A fine pitch to within a foot of the pin gave Miss Wethered the ninth in 3, making Miss Collett four down and nine holes to go.

Miss Collett recovered a hole at the tenth by sinking a three-yarder and yet another at the short eleventh where Miss Wethered was bunkered on her tee shot. Miss Wethered was then only 2 up. Miss Collett saved the twelfth by a three-yard putt, but she made a sad mess of a two-yard putt at the thirteenth and became 3 down.

The fourteenth hole, 527 yards, was somewhat sensational since Miss Collett won it in seven, against Miss Wethered's eight. The American had a good drive but topped her second along the ground. Her third stroke struck a spectator. Meanwhile the Englishwoman was entrapped in a bunker, and required two shots to get out and then found herself stymied on the green. Fours at the fifteenth resulted in another half, leaving Miss Wethered 2 up and three holes to play.

The sixteenth was halved in fours. The seventeenth then saw the end of the match and a victory for Miss Wethered. Miss Collett took three shots from the edge of the green for a six, while Miss Wethered required only two from the same distance.

It was a great fight from first to last and throughout the two rivals showed the finest sporting spirit and fortitude, considering the somewhat unruly attitude of the crowd against which they had to contend.

Complete Cards of Finalists In Women's British Title Golf

MORNING ROUND.

Out—
Miss Collett—
4 4 4 4 4 4 4 2 4—34
Miss Wethered—
5 5 3 4 5 4 5 3 5—39
Miss Collett leads, 5 up.
In—
Miss Collett—
4 3 5 4 6 4 5 5 5—41—75
Miss Wethered—
4 3 5 4 5 4 4 5 4—38—77
Miss Collett leads, 2 up.

AFTERNOON ROUND.

Out—
Miss Collett—
4 5 5 5 4 6 5 4 4—42
Miss Wethered—
3 5 4 4 5 4 4 3 3—35
Miss Wethered leads, 4 up.
In—
Miss Collett—
3 3 4 5 7 4 4 6
Miss Wethered—
4 4 4 3 4 4 5
Miss Wethered wins, 3 and 1.

HAILS MISS COLLETT'S PLUCK.

Darwin Says She Bowed to Player of "Surpassing Greatness."

Special Cable to THE NEW YORK TIMES.

LONDON, May 17.—America, Bernard Darwin will say in The London Times tomorrow, "can be every bit as proud of her lady champion who has come here and lost as she is of her various male champions who have come here and won.

"In regard to Miss Wethered, if she prefers now once more to retire into private golf she can do so with the knowledge that she has given as complete proof of surpassing greatness as any plucky player of either sex that ever lived."

The turning point, in Darwin's opinion, came early in the afternoon round.

"Miss Collett never cracked or looked like cracking, but was putting her iron shots a trifle further from the hole than in the morning, and she had become an ordinary, uninspired mortal on the greens," he continues. "So fours turned into fives and fives were no good here.

"The decisive blow was Miss Wethered's six-yard putt on the fifteenth green, which settled Miss Collett's supremely courageous counter-attack. It was a champion-winning effort and settled this one. Miss Collett stuck to it splendidly, but had no more chances."

How Players Reached Final.

First round—Miss Wethered defeated Miss Phyllis Lobbett, 6 and 5; Miss Collett defeated Miss Marjorie White, 5 and 3.

Second round—Miss Wethered defeated Mrs. G. D. Madill, 5 and 3; Miss Collett defeated Miss Maude Bryant, 3 and 2.

Third round—Miss Wethered defeated Miss G. Shewan, 5 and 3; Miss Collett defeated Miss Beryl Brown, 4 and 2.

Fourth round—Miss Wethered defeated Mrs. Percy Garon, 5 and 4; Miss Collett defeated Mrs. F. J. Mulqueen, 7 and 6.

Quarter-final round—Miss Wethered defeated Miss Molly Gourlay, 7 and 6; Miss Collett defeated Mrs. J. B. Watson, 3 and 2.

Semi-final round—Miss Wethered defeated Mrs. Herbert Guedalla, 5 and 4; Miss Collett defeated Miss Doris Park, 4 and 3.

TURNESA AND JOLLY GAIN FINAL ROUND

New York Pro Checks Whitcombe, 2 and 1, at Moortown After Defeating Taylor, 5 and 4.

JOLLY BEATS DAVIES, 1 UP

Briton's Victory Follows Conquest of Compston—Duncan Out by Davies, Diegel by Whitcombe.

Special Cable to THE NEW YORK TIMES.

MOORTOWN, England, May 17.—Joe Turnesa kept the Stars and Stripes flying in the Yorkshire Evening News $5,000 tourney at Moortown today, and tomorrow will meet Herbert C. Jolly of Fox Grove in the final over thirty-six holes.

In the third round today Turnesa eliminated J. J. Taylor, 5 and 4, and in the semi-final was victor over Charles A. Whitcombe by two holes.

W. H. Davies's defeat of George Duncan in the morning produced a record—the last eleven holes being halved in the following figures: 2, 4, 4, 4, 2, 4, 3, 4, 4, 4, 4. There is no record of first-class golf here of so many successive holes being halved in such brilliant figures.

Jolly Prize Winner in 1923.

Davies took the lead at the seventh, where Duncan bunkered, and thereafter never allowed himself to be rattled by the man who twice recently defeated Hagen.

Jolly won The Evening News prize in 1923 and tomorrow's will be the fourth final he has played in this competition. He reached it today by defeating Archie Compston at the twenty-first hole and later beat Davies by one hole.

Whitcombe's victory over Leo Diegel in the third round was well earned. For once Diegel failed to hole his long putts, though he squared the match at the twelfth by holing a four-yarder. Diegel, however, made a sad mess of the thirteenth, he was two down and could only halve the sixteenth and seventeenth, giving Whitcombe the match by 2 and 1.

Turnesa's First Invasion.

MOORTOWN, England, May 17 (AP).—This is Joe Turnesa's first season on British links, and success tomorrow against Herbert Jolly would, in the opinion of many golfing authorities, crown him king of match players of these islands.

Jolly was runner-up last year and the year before and won the tournament at its inaugural, when he defeated Hagen in the final.

Turnesa's victory over the hardy veteran Whitcombe today provided one of the finest displays of golfing prowess ever witnessed here and established the American as a towering figure in international competition.

He finished his British opponent at the home green by a two-hole margin. Turnesa's card showed the marvelously low total of 69 strokes. He played the first nine holes in 33 and came home in 36.

Beginning his hard struggle, Joe played without inspiration, a putting lapse at the third giving Whitcombe the first advantage, but at the fourth he found his form on the greens and dropped a difficult putt for a two—although he saw Whitcombe ram his own ball home for a deuce.

Whitcombe in Trouble.

Turnesa got his chance to even the match at the dog-leg fifth, where Whitcombe's drive found trouble, and the American forged ahead at the cliff-like eighth, called Gibraltar. His tee shot left him forty feet below the cup, but his putt found its wa home and this time the Briton could not duplicate the feat.

There was no advantage for five holes, but at the short fourteenth Whitcombe squared the contest with a birdie two while Turnesa took a par three. The American won the match at the fifteenth. They were on in two with Turnesa away. After extended study of an obliquely sloping putt of about forty feet, Turnesa sent the ball spinning into the hole. The match continued with Turnesa leading one up until the eighteenth, where another hole was added for good measure.

George Duncan apparently shot his bolt yesterday in bringing down Hagen. This morning he put up an unavailing defense against W. H. Davies.

Diegel's Putting Fails.

Diegel, too, was not the miracle man of yesterday and his unique putting crouch was just a novel posture which failed to produce results. He admitted that his thoughts had turned toward the United States, and commented once as his ball was on the edge of a big green that it was, like its player, "a long way from home."

Compston wrestled mightily with Jolly and was even at the end of eighteen holes. The nineteenth and twentieth were halved but at the twenty-first Archie hit his second into the rough and admitted defeat.

THE RESULTS.

THIRD ROUND.

Joe Turnesa defeated J. J. Taylor, 5 and 4.

Charles Whitcombe defeated Leo Diegel, 1 up.

W. H. Davies defeated George Duncan, 1 up.

Herbert C. Jolly defeated George Compston, 1 up.

SEMI-FINAL ROUND.

Joe Turnesa defeated Charles Whitcombe, 2 and 1.

Herbert C. Jolly defeated W. H. Davies, 1 up.

MRS. WHEELAN'S 84 WINS.

Scores Low Net in Opening Test of Westchester Biltmore Club.

Special to THE NEW YORK TIMES.

RYE, N. Y., May 17.—Mrs. Georgiana Wheelan, with a score of 100—16—84, captured low net honors here today over the South Course of the Westchester Biltmore Country Club in the inaugural one-day tournament of the Women's Golf Association of the Westchester Biltmore. In Class B Mrs. E. D. Gould triumphed with a score of 114—25—89. In the Class A kickers' handicap Mrs. S. S. Laird Jr. was victorious with 95—12—83, while in Class B Mrs. A. S. Healy won with 135—48—87. Of the sixty-seven entries Mrs. I. M. Wheeler, the woman's club champion, had the lowest gross score, with an aggregate of 88.

Times Wide World Photo.

MISS JOYCE WETHERED, WINNER OF BRITISH GOLF TITLE.

WILD IS MEDALIST AT MORRIS COUNTY

Baltusrol Golfer, Only Player to to Break 80, Is Put Out by Benton in First Round

Special to THE NEW YORK TIMES.

CONVENT STATION, N. J., May 17.—Although weather conditions were favorable, qualifying scores were high in the Morris County Golf Club's annual Week-end of Golf tournament here today. Only one player in a field of eighty broke 80, E. M. Wild of Baltusrol leading the qualifiers with a card of 40—39—79. He was eliminated in the first round of match play, however, by C. Y. Benton of Hudson River, 2 and 1.

The contest for medalist honors was a three-cornered battle and not until the last few holes did James D. Standish Jr. of Detroit and Findlay S. Douglas of the National Club relinquish first place to Wild. All three took 40 on the first nine, but Wild, by avoiding anything more than a 5, beat Standish by one shot and Douglas by two on the inside nine.

Douglas, who is president of the United States Golf Association, won the national amateur championship on this course thirty-one years ago.

The cards of the leaders:

Out—									
Par	4	5	3	4	4	5	4	5	—38
Wild	4	5	3	5	4	5	5	4	—40
Standish	4	5	3	5	4	5	5	4	—40
Douglas	4	5	3	5	4	5	4	4	—40
In—									
Par	3	5	4	3	4	4	5	4	—36—74
Wild	4	5	3	5	4	5	5	5	—40—80
Standish	3	5	4	5	5	4	5	4	—40—80
Douglas	3	5	5	6	3	5	5	4	—41—81

Benton's excellent putting played a big part in his victory over Wild. The New Yorker holed two thirty-foot putts and he had five threes on the last eight holes. His opponent in the semi-final round tomorrow will be Jason E. Billings, young Morris County player, who defeated Harry Cole of Detroit 3 and 2 here today.

Douglas and Standish will meet in the other semi-final. Douglas defeated Herbert Jaques of Boston, 3 to 1. Standish was 3 down after playing six holes, but he rallied to overcome Ripley Ropes of Morris County, 3 and 2.

The summaries:

First Eight.

E. M. Wild, Baltusrol	40	39—79
James D. Standish Jr., Detroit	40	40—80
Findlay S. Douglas, National	40	41—81
Herbert H. Jaques, Brookline	42	43—85
Jason E. Billings, Morris County	42	42—84
C. Y. Benton, Hudson River	40	41—81
Harry Cole, Detroit	42	42—84
Ripley Ropes, Morris County	43	40—83

Second Eight.

L. I. Bredin, Detroit	45	42—87
D. T. P. Mackie, Oakland	46	41—87
H. Y. Barrow, Morris County	46	42—88
Cornelius E. Lee, Tuxedo	44	44—88
D. H. McAlpin, St. Morris County	46	42—88
C. H. Jackson, National	40	49—89
R. H. Gwaltney, Morris County	45	44—89
R. E. Richardson, Morris County	46	42—88

Match Play, First Eight—First Round: Douglas defeated Jaques, 3 and 1; Standish defeated Ropes, 3 and 2; Billings defeated Cole, 3 and 2; Benton defeated Wild, 2 and 1.

Second Eight—First Round: Barrow defeated Mackie, 7 and 6; Bredin defeated Lee, 4 and 2; Richardson defeated Gwaltney, 4 and 3; Jackson defeated McAlpin, 2 and 1.

YALE GOLFERS TAKE 5TH MATCH IN ROW

Inflict First Defeat on Princeton Team, 9 to 0, at Greenwich Country Club.

Special to THE NEW YORK TIMES.

GREENWICH, Conn., May 17.—Yale scored its fifth consecutive intercollegiate golf victory of the season by crushing the heretofore unbeaten Princeton team, 9 to 0, at the Greenwich Country Club today.

On the same links the University of Pennsylvania team scored two victories, defeating Dartmouth 5½ to 3½, and Williams 7 to 2.

On the Apawamis links at Rye, N. Y., the Georgetown team conquered Brown, 3 to 1. The Eli players turned in consistent golf to gain their triumph, only one Princeton golfer remaining in the running to the home green in the singles. This was George McWilliams, number one man.

McWilliams pressed Alex Knapp closely all the way, remaining even with the Yale representative until the sixteenth hole. There three putts cost the Princeton player a hole, which turned out to be his margin of defeat.

The meeting of the two captains, Bill Forrest of Yale and John Stevens of Princeton, resulted in victory for the former, 6 and 5. He negotiated seven of the thirteen holes played in three strokes and was one under par when the match ended.

Al Brodebeck, Penn's basketball star, played a big part in his team's victories. Teamed with R. E. Hanson, Brodebeck defeated H. W. Eckstrom and A. W. Smith of Dartmouth, 4 and 3, and then subdued D. Williams and George Nye of Williams, 2 up.

Brodebeck triumphed over Eckstrom in the singles, 3 and 7, and over J. C. Williams, 1 up.

The summaries:

Yale 9, Princeton 0.

Foursomes—Tom Aycock and Alex Knapp, Yale, defeated George T. Dunlap Jr. and George McWilliams, 3 and 1; William Forrest and Forbes Wilson, Yale, defeated F. Stevens and H. Y. Hersey, 1 up; H. Joh and F. Banneret, Yale, defeated H. W. Cohan and F. C. Hersey, 2 up; Ben Mingle—Knapp defeated McWilliams, 1 up; Aycock defeated Dunlap, 4 and 2; Forrest defeated Stevens, 6 and 5; Wilson defeated W. Hersey 4 and 3; Joh defeated Cohan, 5 and 3; F. Banneret defeated F. F. Hersey, 3 and 2.

Penn 5½, Dartmouth 3½.

Foursomes—Al Brodbeck and R. E. Hanson, Penn, defeated H. W. Eckstrom and A. W. Smith, 4 and 3; Rodney Cottart and Joseph Kelly, Penn, halved with J. G. Chesney and R. F. Herzer; A. G. Rydeen and J. S. Stewart, Dartmouth, defeated C. McEntee and Hobart Parsons, 1 up (19 holes).

Singles—Brodbeck defeated Eckstrom, 3 and 7; Smith defeated Hanson, 2 and 1; Cottart defeated Barrett, 4 and 3; Kelly defeated Chesney, 5 and 3; McEntee defeated Rydeen, 6 and 5; Stewart defeated Hobart Parsons, 1 up, 19 holes.

Penn 7, Williams 2.

Foursomes—A. Brodbeck and R. E. Hanson, Penn, defeated J. G. Williams and George Nye, 2 up; Rodney Cottart and Joseph Kelly, Penn, defeated B. F. Wheeler and D. Williams, 3 and 2; D. Bryant and P. Brigham, Williams, defeated C. McEntee and Hobart Parsons, 1 up.

Singles—Brodbeck defeated J. Williams, 1 up; Hanson defeated J. Williams, 1 up; Mason defeated Nye, 1 up; Cottart defeated Wheeler, 5 and 4; Kelly defeated D. Williams, 1 up; Bryant defeated McEntee, 5 and 4; Parson defeated Brigham, 1 up (19 holes).

Sarazen, Farrell Convert Mussolini to Golf; Duce Practices After Seeing U. S. Stars Play

Wireless to THE NEW YORK TIMES.

ROME, May 17.—Gene Sarazen and Johnny Farrell converted Premier Mussolini to golf today after staging a couple of exhibition games for his benefit over Rome's picturesque links. When it was all over, Mussolini, who had never even seen a game before, was taking practice swings with a driver at daisies near the clubhouse.

Sarazen and Farrell both played three-ball matches against the best men Italy has to offer in golf. Sarazen played against Prince Ruspoli and Thomas L. Daniels, second secretary of the American Embassy, who recently won the Italian open title. Farrell played against the American Club secretary, Prince Carpegna.

Mussolini arrived shortly before the players drove off the first tee, accompanied by Henry P. Fletcher, American Ambassador, and Sir Ronald Graham, British Ambassador. The first few strokes left him completely bewildered. He was heard asking his escorts what the players were trying to do. When, however, he got onto the fact that they were trying to send the ball into a tiny hole on the distant green in the fewest number of strokes he began taking a real interest. He frequently inquired about the finer points of the game.

When the exhibition games were over the players were introduced to Il Duce, who autographed the two Americans' score cars for them as souvenirs.

Sarazen, who is of Italian descent, tried to speak a few words to Mussolini in Italian. His Italian apparently was very rusty through long disuse, but he managed to remark what a fine day it was, whereat Mussolini, hugely delighted, roared with laughter.

Before leaving Mussolini wished to get the feel of a golf club. Sarazen lent him his driver. Mussolini took a few swings. Then, apparently satisfied that the game is not so easy at it looks, he motored away after congratulating the Americans on their fine performance.

MACKENZIE LOSES IN GARDEN CITY GOLF

Walker Cup Player Put Out by Robbins, Former Princeton Captain, by 2 Up.

DRIGGS ALSO ADVANCES

Medalist in Tourney Triumphs Over J. F. Riddell Jr., 1 Up—White Beats Lang, 2 and 1.

Special to The New York Times.

GARDEN CITY, L. I., May 17.—A handful of spectacular matches added to the lore of historic Garden City Golf Club links in the annual invitation tourney here today. One of these contests involved Roland Mackenzie, the Walker Cup player, in his first tournament since taking up his residence in the metropolitan district.

In the second round this afternoon Jim Robbins, captain of the Princeton golf team in 1927, eliminated Mackenzie by 2 up, holing a twenty-five-yard chip shot for a birdie 2 on the eighteenth to hold a slim lead he had coming to the home green. Robbins consequently advanced to the semi-final along with Eddie Driggs, the medalist, who won by 1 up from J. F. Riddell Jr. after being dormie 4. In the lower half Gardiner White, former metropolitan titleholder, advanced, and will oppose Eugene Homans, the present district champion, in tomorrow's semi-final.

White disposed of J. E. Lang of Hempstead by 2 and 1 after the Hempstead player had furnished one of the day's surprises by defeating Eddie Held of Lakeville, 1 up, nineteen holes, in the first round. Homans, who has been out of Princeton this semester because of illness, defeated another former Princeton captain, George Hackl, 5 and 3, this afternoon.

Mackenzie has had some thrilling matches, even though he is only a youngster, but he said he was never more surprised in his life when Robbins, after shanking a No. 5 iron over the pond, ran down his chip and sank home hole for a 2. Mackenzie was 3 down at the fourteenth, but he got hold of his game from there on. He had been hooking his tee shots constantly during the match.

When Mackenzie was twenty feet beyond the pin at the home green and Robbins just clear of the water on his tee shot it seemed as though Roland would have a chance to square the match. Instead Robbins holed out and Mackenzie's chances were gone.

The cards:

Out—									
Par	4	5	4	3	5	4	4	4	—37
Mackenzie	5	5	5	5	6	5	5	6	—42
Robbins	5	5	4	5	4	4	6	4	—39
In—									
Par	4	4	3	5	4	4	4	5	3—36
Mackenzie	4	5	3	5	5	4	3	4	—...
Robbins	4	4	4	6	4	5	4	4	2—37—76

The summaries:

First Sixteen.

First Round—E. H. Driggs, Cherry Valley, defeated R. G. Eibers, Garden City, 5 and 4; J. F. Riddell Jr., Cherry Valley, defeated W. H. Long, unattached, 7 and 5; Jesse Lang, Hempstead, defeated Maidan Held, Lakeville, 1 up (19 holes); Eugene Homans, Englewood, defeated L. W. Kinnaird, Jackson Heights, 4 and 3; George Hackl, Garden City, defeated E. S. Knapp Jr., National, 1 up (19 holes); Gardiner White, Nassau, defeated Chris Dunphy, Garden City Golf, 3 and 2; J. N. Robbins, Garden City, defeated J. Whitehead, Bloomemore, 4 and 3; Roland Mackenzie, Washington, defeated J. F. Curtis, Engineers, 4 and 3.

Second Round—Driggs defeated Riddell, 1 up; Robbins defeated McKenzie, 2 up; White defeated Lang, 2 and 1; Homans defeated Hackl, 4 and 3.

Second Sixteen.

First Round—Reid Boone, Hempstead, defeated C. Hoyt, Cherry Valley, 5 and 4; E. S. Murphy, Garden City Golf, defeated C. A. Edwards, Garden City Golf, 4 up (19 holes); Hellbron, Engineers, defeated D. D. Jackson Jr., Ardsley, 3 and 1; H. Van Gerbig, Rumson, defeated A. M. White Jr., Piping Rock, 4 and 3; J. C. McMahon, Sleepy Hollow, defeated Rod Bache, Southward Ho, 3 and 2; M. S. Fisher Jr., Rumson, defeated A. Lee Stone, Shore Haven, 1 up (19 holes); C. H. Buck, Nassau Valley, defeated H. H. Parsons, Lido, 1 up; B. M. Travis, Garden City Golf, defeated F. T. Ford, Garden City Golf, 2 and 1.

Second Round—Fisher defeated McMahon, 1 up; Buck defeated Travis, 2 and 1; Boone defeated Murphy, 2 up; Von Gerbig defeated White, 3 and 2.

Third Sixteen.

First Round—J. H. Schenck 3d, Merion, defeated A. S. Thurston, Garden City Golf, 4 and 3; H. M. Clements, Garden City Golf, defeated E. S. Peabody, Garden City Golf, 1 up (19 holes); H. C. Starhahn, Lido, defeated J. H. Turner, Westchester Biltmore, 1 up (19 holes); E. L. Smith, Dutchess County, defeated H. R. Sedgewick, Garden City Golf, 3 and 2; W. W. Hicks, Nassau, defeated E. Stubbs, Cherry Valley, 4 and 3; W. D. Willey, Engineers, won by default from J. A. Deering, Garden City Golf; G. M. Owen, North Hempstead, defeated J. A. De Tienne, Garden City Golf, 3 up; W. E. Wood, Cherry Valley, defeated J. H. Van Vranken, Garden City Golf, 3 and 2.

Second Round—Schenck defeated Clements, 1 up; Wood defeated Van Vranken, 3 and 2; Smith defeated Starhahn, 2 up; Owens defeated Hicks, 2 and 1.

Fourth Sixteen.

First Round—Don Jarvis, Bellemead, defeated C. Sayles Jr., Cherry Valley, 4 and 3; W. E. D. Stokes Jr., Burning Tree, defeated W. W. Pell, Garden City Golf, 4 and 3; J. Gould, Garden City Golf, won from S. Gerard, Garden City C. C., by default; W. H. Taylor Jr., Siwanoy Club, defeated W. B. Carpenter, Oakland, 2 and 1; D. C. Vaughan, Cherry Valley, defeated W. H. Tew, Engineers, 1 up; E. Simpson, Hempstead, defeated W. C. Stearns Jr., Nassau Valley, 3 and 2; R. De Lop Gasden City Golf, defeated G. R. Dore, unattached, 4 and 3; J. G. McDonald, Tavistock, defeated R. Appleton, Hallowell, 4 and 3.

Second Round—Jarvis defeated Stokes, 5 and 4; McDonald defeated Gould, 2 and 1; De Lop Gasden defeated Simpson, 6 and 5; Vaughan defeated Taylor, 3 and 1.

MISS PERKINS GOLF VICTOR.

Wins First Prize With Net of 91 at Jersey Tournament.

Special to The New York Times.

WESTFIELD, N. J., May 17.—Although a field of fifty competed in a one-day tournament held at the Shackamaxon Country Club today by the Women's New Jersey Golf Association, no net score under 90 was returned. First prize went to Miss Edna Perkins of Baltusrol on a return of 96—7—91.

Mrs. D. R. Baldwin of Essex County was runner-up with a card of 106—11—95. Mrs. Richard F. Decker of Baltusrol was third with 97—4—93.

Bobby Jones to Play Tomorrow.

Bobby Jones will play golf at the Sleepy Hollow Country Club tomorrow instead of today, the officials announced yesterday.

Hagen and Duncan Elected To Moortown Golf Club

MOORTOWN, May 17 (AP).—Walter Hagen and George Duncan, American and British Ryder Cup team captains, this afternoon were elected honorary life members of the Moortown Golf Club.

Hagen, responding to the award, expressed deep appreciation of the unusual courtesy. He said that he was a member of five clubs in the United States, but this was the first British club to give him such honor and recognition.

TILDEN AND HUNTER STAGE HARD DRILL

Americans, Off the Boat Only Two Days, Show Lack of Form as Result.

MISS WILLS KEEPS IDLE

At Peak of Condition, American Girl Will Meet Mme. Lafaurie of of France Today.

AUTEUIL, France, May 17 (AP).—Bill Tilden and Frank Hunter, with their first tournament competition still three days away, got in three hours of hard practice today at the Roland Garros Stadium, scene of the forthcoming French hard-court tennis championships.

Miss Helen Wills, on the other hand, refrained from going to the courts as she is scheduled to meet Mme. Lafaurie of France at 4 P. M. tomorrow in a team encounter between French and American feminine stars.

Tilden and Hunter, who have been off the boat but two days, both appeared somewhat short of their best form. Hunter's game was pitched in a higher level than Tilden's, who seemed backward compared with his other visits to France.

As a result of tournament tennis in Holland and many hours of practice in Paris, Miss Wills, who has now been in Europe three weeks, is in fine form and apparently hitting the ball harder than ever before. Miss Wills was enthusiastic over the playing of Edith Cross, her fellow Californian and doubles partner.

"She is coming along finely," said the American, French and English champion. "I am making no prophecy, but feel we will give a good account of ourselves in the coming two weeks in women's doubles."

ITALY BEATS IRELAND IN DAVIS CUP MATCHES

Takes Doubles to Eliminate Rival —Cuba, South Africa and Egypt Win in Singles.

DUBLIN, Ireland, May 17 (AP).—Italy eliminated Ireland in the second round of the European Zone Davis Cup tennis play today by winning the doubles match after taking two singles yesterday. Baron de Morpurgo and Count Del Bond defeated Nyttleton Rogers and G. N. Holmes 6-4, 7-5, 7-5.

SALTSJOEBADEN, Sweden, May 17 (AP).—South Africa swept the opening two singles matches in its second round European Zone Davis Cup tennis encounter with Sweden today. L. Raymond of South Africa defeated S. Malmstrem, 6—2, 4—6, 6—1, and his team-mate, C. J. J. Robbins, checked M. Oestberg by the same scores.

The matches were played under fine weather conditions and before a fashionable gallery, including King Gustav.

HAVANA, May 17 (AP).—The Cuban Davis Cup team took a 2—0 lead over Mexico in the first two singles matches of their semi-final round American zone cup tie today as Vicente Banet, Cuba, defeated Domacio de Pa Borbolla, captain of the Mexican squad, in straight sets, 6—2, 6—2, 6—4.

Custago Vollmer, Cuban singles champion, defeated Ricardo Tapia, also in straight sets, 6—2, 6—3, 6—1.

SCHEVENINGEN, Holland, May 17 (AP).—Grandguillot of Egypt produced something of a surprise today by defeating A. Diemer Kool, Dutch veteran, by scores of 8—2, 1—8, 8—10, 8—4, 6—1, as Davis Cup tennis teams of the two countries met in second-round European zone play.

LANG DEFEATS KURZROK.

Dawson Also Gains Spuyten Duyvil Net Final by Beating Sonneau.

Jerry Lang, formerly of Columbia, gained the final of the Spuyten Duyvil tennis tournament yesterday by defeating Lawrence Kurzrok, 6—2, 6—1. In their match, played at the Nipsichoon Club in a strong wind, Lang's backcourt work proved the more effective. Kurzrok seemed unable to get up to the net.

The other match leading to the final that will be played today was between Edgar Dawson and Frank Sonneau, which the former won by an easy margin, 6—1, 6—1.

U. S. BEATS CANADA IN DAVIS CUP PLAY

Hennessey and Van Ryn Defeat Wright and Ham, 6-1, 6-1, 1-6, 6-2, to Clinch Series.

VAN RYN SHOWS METTLE

Ex-Princeton Star on Team First Time Plays Steady Game—Meet Japan Next.

By ALLISON DANZIG.

Special to The New York Times.

MONTREAL, May 17.—Following their victories over Dr. Jack Wright and Willard Crocker in the singles yesterday, John Hennessy of Indianapolis and John Van Ryn of East Orange, N. J., defeated Wright and Dr. Arthur Ham in the doubles match of the Davis Cup tie between Canada and the United States at the Mount Royal Tennis Club this afternoon and thereby clinched the series for America. The score of today's match, played before a gallery of 1,500 spectators, among whom was Lord Willingdon, Governor General of Canada, was 6—1, 6—1, 1—6, 6—2.

The United States has thus qualified to meet Japan in the semi-final round of the American zone ties on the courts of the Chevy Chase Club in Washington May 23 to 25. The final two singles matches here will be contested tomorrow, but as nothing will be at stake they will take on the nature of exhibitions. Captain Fits-Eugene Dixon said tonight he expects to use Wilmer Allison in one of the matches, but had not yet determined whether he would be substituted for Hennessey or Van Ryn.

Van Ryn May Be Used.

Both Hennessey and Van Ryn have gained sufficient distinction already in carrying the Stars and Stripes to victory between them to retire gracefully in favor of their teammate. Because of the fact that Hennessey has had the greater experience, Captain Dixon and Chairman Joseph W. Wear of the Davis Cup committee are likely to use Van Ryn tomorrow so that he may benefit by the opportunity for additional international seasoning.

One would not have said, however, after watching today's match that the young Princeton graduate, who is playing on the Davis Cup team for the first time, looked exactly green. On the contrary, he played fully as big a part in the American victory as did his partner.

Canada went into the match

Field of 26 in Kentucky Derby Today—Osmand Wins by Nose at Belmont Opening

75,000 TO SEE DERBY TODAY; 26 IN FIELD

Crowds Thronging Louisville Tense as 55th Running of Classic Nears.

BLUE LARKSPUR REIGNS

Bradley Colt's Name on Every Lip—Favorite Draws No. 26 Post Position.

WINNER TO GET $56,450

Will Receive Record Sum if All Start—Track Is Fast but Rain Is Predicted.

By BRYAN FIELD.

Special to The New York Times.

LOUISVILLE, Ky., May 17.—This ordinarily peaceful city, nestling in the valley of the Ohio, is vibrating tonight with the thud of the Derby hoofbeat although the race is still twenty hours away.

A good many persons will not sleep during that twenty hours, for hotels and other accommodations are gone and the trains rumbling into the big terminals are disgorging thousands from all parts of the country who will attend the midnight shows, suppers and entertainments and watch for the crack o' Derby day dawn.

That is the day Kentuckians have been waiting for, and they intend to make the most of it, for the name of Blue Larkspur, nurtured in the blue grass country of the State, is on every lip and the colt is expected to go to the post a hot favorite and come back a winner.

The fifty-fifth running of the classic, which will draw 75,000 people to the Churchill Downs course tomorrow, will be one of the most notable in its long history. Twenty-six horses have been entered for the purse of $50,000 in added money. Several scratches are expected but it is possible that the record field of twenty-two which ran last year may be surpassed. If all the horses named go to the post the value to the winner will be $56,450, which will constitute a new record, surpassing Reigh Count's total of $55,575.

To Run With the Favorite.

But record field or no record field, the atmosphere here is tense with a sharp cleavage—Blue Larkspur against the rest. It is true that Colonel E. R. Bradley, owner of the son of Black Servant and Blossom Time, has entered Bay Beauty to run with Blue Larkspur, but it is the great 3-year-old of 1928, which ran a game and gallant race to victory in his only start this season, which is considered the horse to bring triumph to Kentucky in Kentucky's classic.

Kentucky, however, is only one part of the country contending for the 3-year-old prize over the trying routs of a mile and a quarter. The Pacific Coast is a threat for the first time in years; Chicago has able representatives to try for a repetition of the 1928 victory of Mrs. John D. Hertz's Reigh Count; and the East and the Southwest have fine chances for success.

Distinguished men and women from these sections and many others are here by air, land and water, and have taxed all facilities. More than one hundred airplanes have landed or are scheduled to land at Bowman Field, and the Ohio River is studded with houseboats and river boats, anchored in the stream when room at the wharves was not available. A great radio hook-up by the National Broadcasting System and the Columbia System will carry the race from coast to coast.

Naishapur from the Pacific slope, and Clyde Van Dusen, the Man o' War gelding owned by H. P. Gardner, appear to be the main contenders. Naishapur is a son of Omar Khayyam, which won the Derby in 1917, and has leaped into prominence by his great race in the Derby trial here early in the week. Clyde Van Dusen, after Blue Larkspur, had the best 2-year-old form and was only beaten by the Bradley color-bearer by a neck in the only race for both horses this year.

Seven Geldings in Race.

Both Clyde Van Dusen and Naishapur are geldings, of which there are seven entered. There is one filly, Ben Machree, and the others in the race are colts.

All the horses entered are fit and strong and have the confidence of their trainers, owners and many others. Any one of these is likely to upset the dope and it would not be surprising to many canny observers if J. R. Thompson Jr.'s recently acquired Minotaur was running close up at the finish. He is the horse which finished second to Dr. Freeland in the Preakness.

John J. Coughlin of Chicago will shoot with Karl Eitel. Coughlin ran Roguish Eye in the Belmont Futurity and finished a nose off the winner. He doesn't expect to finish anywhere but in front with Karl Eitel in the Derby, despite the fact that Karl Eitel was tenth behind High Strung and Roguish Eye in the Futurity. Blue Larkspur was eighth in that dash down the Widener chute and was retired immediately after.

Eastern horses are Essare from the Jacques Stable, which won the Wood Memorial but was beaten off in the Preakness and Chicatie, Mrs. Graham Fair Vanderbilt's color-bearer, which Trainer Alex Gordon believes has a good chance for victory. Moreover, Clyde Van Dusen is Eastern-owned, although he has done most of his racing in the West.

In addition to Coughlin's Karl Eitel, Chicago has F. M. Grabner's Windy City, which won the Derby trial last Tuesday in a blanket finish; H. Teller Archibald's Folking, and Minotaur, as Thompson is a Chicagoan.

Baron Long's Arvser, which won eight out of his first nine races, is a Pacific Coast representative of which little is expected. He finished poorly in the Derby trial through mud, and is considered a sprinter, but Long wishes to give Arvser a race on a fast track and also to give the many admirers of the gelding a run for their money, as they have backed him heavily in the Winter books on the strength of his Western string of victories.

The weather has been good for two days now, but the weather man's prediction is for rain tomorrow. The track was fast for the racing today, and if it continues tomorrow will favor Blue Larkspur, but he can also run in the mud.

Favorite Likes the Rail.

Blue Larkspur has a propensity for running to the rail, but the post position draw has placed him on the extreme outside, as bad a place, in view of his weakness, as could be found, but no little thing like that daunts the Kentuckians.

Texas has three horses entered, all from the Three D's stable of W. T. Waggoner. They are Calf Roper, winner of the Louisiana Handicap; Panchio, which qualified for the Derby by a victory this week, and Prince Pat.

The rest of the field has class in spots with Upset Lad, winner of the Florida Derby, best of the lot. But it is hard to get away from Blue Larkspur for the victory, no matter whether 1928 or 1929 form is taken, or whether present condition is the gauge.

Perfectly trained by H. J. (Dick) Thompson, Blue Larkspur has done everything asked of him and was so full of run for this morning's pipe-opener that he went half a mile in 0:46 3-5 with his head pulled sideways. The others were out also for breezes up to six furlongs, but no horse looked better than Blue Larkspur and few looked as good.

Jockeys Fly to Catch Train In Time to Ride in the Derby

After their struggle in the Toboggan Handicap at Belmont Park yesterday afternoon, Willie Garner, who won with Osmand, and his uncle, Mack Garner, who came second on Polydor, dashed by automobile to Curtiss Airport and boarded an airplane piloted by Randy Enslow for a flight to Philadelphia. Thus they began their trip to Louisville, Ky. to ride in the Kentucky Derby this afternoon. Willie will ride Chicatie, Mack will be astride Blue Larkspur.

Their race here yesterday was run shortly before 4 o'clock. The last train from New York due to arrive in time for the Derby, left Pennsylvania Station at 4:05 P. M., so to make connections the riders had to use an airplane.

Facts on the Derby.

LOUISVILLE, Ky., May 17 (AP).—Following are the chief facts about the Kentucky Derby tomorrow:

The fifty-fifth running.

Place—Churchill Downs.

The stake—Approximately $56,000, of which $50,000 added; the winner to receive $36,450, second horse $6,000, third $3,000 and fourth $1,000.

Number of entries—26.

Post time—About 5 o'clock, Central Standard (7 o'clock New York time).

The favorite—Blue Larkspur.

The crowd—75,000.

The weather—Warm, but probable showers.

Winner, 1928—Reigh Count, owned by Mrs. John D. Hertz.

Churchill Downs Entries.

By The Associated Press.

FIRST RACE—Purse $1,500; claiming; 3-year-olds and upward; six and a half furlongs.

Bay Rose	115	Frank Fullen	115
Middle	108	Charmarten	113
Nora D.	103	Little Gyp	103
Eskimo	108	Our Own	115

SECOND RACE—Purse $1,500; allowances; maiden 2-year-olds; furlongs.

Copper Son	115	Tea Cracker	115
Happy Lad	115	aRoyal Yeoman	115
Colonel Henry	115	Michigan Boy	115
Heretth	112	aDusky Maiden	112
Peace Bud	115	bHoto's Star	112
Applaud	112	bHogan's Dance	115
Mayor Tom	115	Maramick	115
Kilkerry	115	Gold Domino	115

aAudley Farm entry. bW. E. Hupp entry.

THIRD RACE—Purse $1,200; claiming; 3-year-olds and upward; one mile and a sixteenth.

Finnic	108	Noble Wrack	108
Pollywog	110	Friar Mint	113
Marbl	103	Miss Stripes	103
Eager Play	108	Capt. Doman	110
Onup	110	Bonny Basil	110
Colorstura	105		

FOURTH RACE—The Stradivarius Handicap; purse $1,500; allowances; 2-year-olds; five furlongs.

Shy Peter	106	Wild Waters	106
Mister Tom	108	Smith	108
Tasman	108	Lightning Jones	118
Donora	107		

FIFTH RACE—The Kentucky Derby; $50,000 added; 3-year-olds; one mile and a quarter.

Voltear	126	The Choctaw	126
Paraphrase	126	Paul Bunyan	126
Chicatie	126	Mickey	126
Boris	126	Folking	126
Naishapur	126	bBl. Ignatius	126
Upset Lad	126	Bay Beauty	126
Calf Roper	126	Windy City	126
Minotaur	126	bHiram Kelly	126
Lord Braedalbane	126	aPrince Pat	126
aCalf Roper	126	The Nut	126
Essare	126	Windy City	126
Karl Eitel	126	Clyde Van Dusen	126
Chip	126	cBlue Larkspur	126

aThree D's Stock Farm entry. bWilliamson & Herring entry. cR. E. Bradley entry.

SIXTH RACE—The Brown Hotel Handicap; purse $2,200; 3-year-olds and upward; six furlongs.

Energy	105	Blackwood	105
Cayuga	110	T. S. Jordan	114
Wise Son	112		

SEVENTH RACE—Purse $1,400; claiming; 3-year-olds and upward; one mile and three-sixteenths.

Superlove	110	Superlove	100
Congo	115	Thunder Girl	98
Spotlight	103	Indianapolis	103
Tanuha	100	Mount Logan	108
Fred Foster	112	Reagan	115

aApprentice allowance claimed.

Weather clear; track fast.

Belmont Entries.

FIRST RACE—The Shady Lane; maiden 2-year-olds; four and a half furlongs. Widener course.

6551 Star Patie	117	— Storm	117
— Racer	117	— Bl. Tuscan	117
6669 Stellaris	117	— Winborg	117
— Big Business	117	— Discolored	117
6726 Wu	117	— Bannerette	114
6669 Stel	117	6654 Athenstian	117
6617 Kiang	117	— Camp Meade	117
— Lasting	117	— Capt. Hook	117
— On the Air	117	6646 Starry Dawn	114
— Mr. Malvesty	117		

SECOND RACE—The Addiestone Steeplechase; 4-year-olds and upward; about two miles.

6265 Yelnats	137	Silver Haven	137
— Coronet	130	5410 Tara's Hall	141
— Hillock	130	5627 Wat. Rock	130
— Fr. Cloudly	130	Orenaika	141
5410 Inkerfield	141	5627 Blackhead	134
5649 Warfain	137	5676 Blackhead	134
5410 Fosspion	141	5334 Darkness	130

THIRD RACE—The Metropolitan Mile; year-olds; four and a half furlongs; Widener course.

— Lasting	111	6626 Mokotam	106
6702 Gold Bronze	122	— Blandcan	111
6726 Wise Son	117	6726 Caruso	122
6661 Star Patie	111	War Saint	119
— Forgiveness	117	6700 Swaitur	122
6646 Starry Dawn	114	6702 Grattan	122
— Prometheus	117	— Ambrose	119
6700 Crack Bric	125	6711 Hilaria	114

FOURTH RACE—The Freeport Handicap; 3-year-olds and upward; 1 1/16 miles; furlongs.

5590 Jack High	116	6411 Dangerous	120
6668 Ed. Ahearn	107	6686 Host	98
(6660) Raimondo	128	— Blandcan	111

FIFTH RACE—The Leading Handicap; fillies and mares, 3-year-olds and upward; one mile.

6716 Anna G	112	6706 Fretanna	119
6706 Peggy	119	6706 Miss Lana	119
(6728) Tanea	107	6706 Prue Time	112
6510 Atlantis	112	(6716) On Her T	109
6716 Hesta	112	6716 Progeny	109
6716 Fleeting	112	6716 Fr. Carter	112
6683 Mateos	128	6716 Okeydoke	116

SIXTH RACE—The Roslyn; claiming; 3-year-olds and upward; one mile and a sixteenth.

6668 Old Bk. Joe	114	6683 Lemonade	115
6668 Dubric	107	6577 Golfiac	107
6706 Ethel Ray	107	6706 Rankin	120
(6717) Del Prado	107	6706 Rubpreter	120
6686 Sea Rip	117	(5482) Turf King	111
6727 Flabbergast	107	6630 Grey Hawk	115
(6104) Washakie	122		

aTwo pounds apprentice allowance claimed. bTwenty pounds apprentice allowance claimed.

Weather clear; track fast.

Times Wide World Photo.

FINISH OF TOBOGGAN HANDICAP AT BELMONT PARK WITH OSMAND BEATING POLYDOR.

LOUISVILLE IS GAY ON EVE OF DERBY

Social Leaders From All Parts of Nation on Hand for the Churchill Downs Classic.

SIX GOVERNORS TO ATTEND

Special Cars Carry Many Notables —Raskob Brings Party in His Private Car.

Special to The New York Times.

LOUISVILLE, Ky., May 17.—Society will have a brilliant representation at the Kentucky Derby, to be run here tomorrow, and plans for entertainment before and after the race at Churchill Downs have been going on apace. Governor Sampson of Kentucky will have as his guests several other Governors. Henry H. Horton, Governor of Tennessee is already here and acceptances have been received from Harry G. Leslie of Indiana, Charles W. Tobey of New Hampshire, John C. Fisher of Pennsylvania and Walter J. Kohler of Wisconsin.

Eastern society leaders have been flocking to the city and well-known persons from many other parts of the country are present. The race has a wider geographical spread than usual and each section seems intent on backing its choice. The railroad yards were brightened this morning by resplendent private cars, trimmed in brass and gold, and railroad officials said that more of these were in Louisville than in any previous year.

Walker Unable to Attend.

John J. Raskob and a party arrived in his private car Skipaway. Paul Block arrived with a party on his Friendship, but Mayor Walker of New York was not in the number.

The Portsmouth carried the party of George E. Turnure and the Victwood that of John A. Victor. John Hay Whitney and party arrived in the Adonis, and Mr. and Mrs. Walter J. Salmon and friends are here in the Mereworth. Salmon's colt, Dr. Freeland, won the Preakness and one of the members of the party is Dr. John Freeland, for whom the horse was named.

The Boston is the private car which brought Jerome H. Loucheim and party and C. W. Clark is here in the Errant. Clarence Dillon's party arrived in a private car of the Seaboard Air Line and Mrs. Graham Fair Vanderbilt came in the Henry Stanley. Mrs. Vanderbilt is the owner of Chicatie, which will run in the colors of her Fair Stable. C. C. Auchincloss arrived in his Newport, while the Robert Peary carried Colonel Hartfield and friends. Other private cars were the Chicago, with Livingston Sullivan and friends, the Davey Crockett with Alan Corey's party, and the Washington of A. E. Walbridge.

Among the boxholders are Mrs. L. G. Kaufman, for whom Colonel E. R. Bradley purchased Twink, and Miss Elizabeth Daingerfield, breeder of High Time, sire of High Strung and also of Call Roper, one of the Derby field. Robert L. Gerry, joint owner with Marshall Field of High Strung, has retained a box, as have Desha Breckinridge, E. M. Byers, J. N. Camden, Harry Payne Whitney, W. R. Coe, Charles T. Fisher, A. B. Hancock, Walter M. Jeffords, Frederick Johnson, Edward B. McLean and Stuyvesant Peabody.

Other well-known persons expected to be in boxes are H. C. Phipps, Samuel Ross, Silas Mason, Morton L. Schwartz, George H. Bull, Colonel E. R. Bradley, Sheldon Clark, A. H. Cosden, John Loughlin, Jouett Shouse, Herbert Bayard Swope, Ralph Pulitzer, W. T. Waggoner, William Ziegler Jr., John E. Madden, Hal Price Headley, Albert D. Lasker, J. M. Patterson, Joseph Pulitzer, F. M. Grabner and Frank J. Navin.

Merrymaking Colors City.

Many parties are being held in town tonight and the big hotels and private homes are crowded to capacity with merrymakers, practically all of whom have an especial interest in the outcome of the Derby. Preston Davie of New York, formerly of Louisville; William F. Humphrey of San Francisco, George MacDonald of New York will be the Derby guests of Mr. and Mrs. Edward F. Humphrey at Arbor Lea. Mr. and Mrs. Humphrey entertained with an informal dinner tonight at Arbor Lea and tomorrow night will entertain at the Louisville Country Club in honor of the visitors.

Mr. and Mrs. William A. Hoeveler of Pittsburgh are guests of Mr. and Mrs. Edmund Rice for the Derby.

Mr. and Mrs. E. J

Red Sox Win in 12th From Yanks, Who Fall to Third Place—Giants Triumph in 10th

YANKS BOW IN 12TH AND DROP TO THIRD

Regan's Triple With Two On Wins for Red Sox, 5-3—His Single Ties Count in 8th.

MORRIS TAKES MOUND DUEL

Hoyt as Hugmen Lose Fifth Game in Row—10,000 Attend.

By JOHN DREBINGER.

William Regan, known to all his friends in Boston as just plain Bill, ruined completely the homecoming of the Yankees to the Yankee Stadium yesterday afternoon.

In the eighth inning of the ball game between the Yanks and Red Sox, Regan hit a single. It drove in a run, tied the score at 3-all and plunged Waite Hoyt and big Ed Morris, who at the moment were deeply engrossed in a tense pitching duel, into extra innings, while a gathering of 10,000 onlookers sat wondering what was holding the Red Sox up.

In the twelfth Regan decided the thing had gone far enough. Finding two Boston companions on the bases, he hit a triple and with this blow sent the Yanks down to a 5 to 3 defeat, and into third place behind the Athletics and the Browns. It was the fifth successive reversal suffered by the world's champions.

Finish Is Dramatic.

The finish was dramatic as the fall of all world's champions usually is. Hoyt, who had emerged from a series of close calls in the eleventh, had retired one batter in the twelfth when Bigelow lashed a double to centre. Taitt was purposely passed and the strategy behind this appeared well founded when Hoyt retired Reeves on a fly. But then came Regan and with him disaster. Regan tore a line drive over Combs's head and by the time the ball was retrieved, Regan was on third, and Bigelow and Taitt were regaining their wind in the dugout.

The Yanks, however, did not go out without a struggle. In the last of the twelfth Robertson, batting for Hoyt, singled after Burns, batting for Dickey, had fanned. Combs, who had done quite a bit of hitting earlier in the fray, now had nothing better to offer than a force play on Robertson, but Koenig singled and the home fires were still burning, for this blow brought Babe Ruth up with two on.

The crowd beseeched the great man to smack one. He did, but it went foul. Then he smashed another, but it was a grounder to Regan, who also plays second base for the Sox, and the contest was over.

Hoyt Unsteady at Start.

Hoyt opened a bit unsteady, and this forced him to spot Morris two runs before the game had scarcely got under way. He passed Rothrock and Narlesky, the first two batters to face him. After Tedt had sacrificed Bigelow fouled to Dickey, and Hoyt finally seemed to have the situation in hand, but the next moment Taitt slapped a double to right centre and Rothrock and Narlesky were over the plate.

This margin the Sox enjoyed until the third, when the Yanks opened a short, sharp attack on Morris and nicked him for a run. Combs, who had wasted a perfectly good single in the first, now doubled and counted when Ruth bounced a single off Regan's shinbone.

In the fourth the Yanks tore into Morris a bit more energetically and came up with two to take the lead. Meusel, Lazzeri and Durocher opened with singles, Leo's blow counting Meusel. After Dickey fouled out Hoyt's tap in front of the plate resulted in a force play on Lazzeri at third, but Combs hit another double and Durocher tallied.

Taitt Hits a Double.

The fight then settled down to a grim struggle between Hoyt and Morris, with the latter finally drawing even in the eighth when Taitt doubled and Regan singled.

Hoyt worked excellently through the ninth and tenth, but in the eleventh had an extremely difficult time when the Sox filled the bases and twice had runners shot down at the play by Durocher.

Morris pitched magnificently from the fourth to the end. In the last eight innings he allowed only three hits, two coming in the twelfth. In the tenth he passed Combs, who took second on Koenig's sacrifice, but here again Morris hurled superbly, fanning Ruth and holding Gehrig to a soft grounder.

The box score:

BOSTON (A.)	ab.	r.	h.	po.	a.	e.	NEW YORK (A.)	ab.	r.	h.	po.	a.	e.
Rothrock, cf	5	1	1	2	0	0	Combs, cf	5	1	3	7	0	0
Narleski, lf	5	1	1	0	3	0	Koenig, ss	5	1	1	1	5	0
aSewell	1	0	0	0	0	0	Ruth, rf	4	0	1	2	0	0
Berry, ss	1	0	0	0	1	0	Gehrig, 1b	4	0	0	12	0	0
bWilliams	1	0	0	0	0	0	Meusel, lf	5	1	1	2	0	0
Regan, ss	5	1	2	1	3	0	Lazzeri, 2b	4	0	2	3	2	0
cStandlee	1	0	0	0	0	0	Durocher, ss	3	1	1	1	4	0
Barrett, 2b	4	0	0	0	1	0	Dickey, c	4	0	0	5	0	0
Hoyt, 1b	5	0	1	15	0	0	dBurns	1	0	0	0	0	0
Bigelow, rf	6	1	1	0	0	0	Hoyt, p	4	0	0	2	1	0
Taitt, lf	4	1	2	2	0	1	eRobertson	1	0	0	2	0	0
Reeves, 2b	5	0	1	2	5	0							
Regan, 3b	4	0	2	1	5	0	Total	43	5	11	36	17	0
Hering, c	4	0	1	11	1	0							
Morris, p	5	0	1	1	4	0							
Total	43	5	11	36	16	2							

aBatted for Narlesky in fifth.
bBatted for Gerber in seventh.
cBatted for Rhyne in eleventh.
dBatted for Dickey in twelfth.
eBatted for Hoyt in twelfth.

Boston	0	0	0	0	1	0	0	0	0	0	0	2	5
New York	0	0	1	2	0	0	0	0	0	0	0	0	3

Runs batted in—Taitt 2, Ruth 1, Combs 1, Durocher 1, Regan 3.
Two-base hits—Taitt 2, Narleski, Combs 2, Morris, Bigelow. Three-base hits—Lazzeri, Regan. Sacrifices—Todt, Koenig. Double play—Lazzeri, Durocher and Gehrig. Left on bases—New York 9, Boston 7. Bases on balls—Off Hoyt 1, Morris 2. Struck out—By Morris 1, Hoyt 2. Umpires—Geisel, Owens and Campbell. Time of game—2:50.

International League.

Newark 13, Baltimore 4.
Reading 6, Jersey City 0.

AT MONTREAL.

	R.	H.	E.
Toronto	2	9	1
Montreal	3	12	1

Batteries—Cantrell, Samuels, Page and O'Neill; Hogsett and Mahoney.

AT BUFFALO.

	R.	H.	E.
Rochester	5	7	2
Buffalo	11	11	2

Batteries—Irvin, Lingral and Florence; Ogden, Mills, Parks and Urban, Barnes.

STANDING OF THE CLUBS.

	W.	L.	Pc.		W.	L.	Pc.
Rochester	17	7	.708	Toronto	13	12	.520
Baltimore	16	10	.615	Newark	12	13	.480
Montreal	13	11	.542	Buffalo	7	15	.318
Reading	11	10	.524	J. City	7	17	.292

WHERE THEY PLAY TODAY.

Baltimore at Newark.
Reading at Jersey City.
Rochester at Buffalo.
Toronto at Montreal

Double-Header Today—Yankee Stadium.
Yankees vs. Boston. 1st game at 1:30.—Advt.

Five Leading Batsmen In Each Major League

AMERICAN LEAGUE.

	G.	A.	B.	R.	H.	P.C.
Kamm, Chicago	27	101	29	40	52	.396
Jamieson, Cleveland	24	93	15	26	37	.387
Clancy, Chicago	26	107	12	40	37	.374
Gehringer, Detroit	30	119	31	44	37	.370
Foxx, Philadelphia	23	85	16	21	23	.265

Leader year ago, Kress, St. Louis, .426.

NATIONAL LEAGUE.

	G.	A.	B.	R.	H.	P.C.
Stephenson, Chicago	26	102	24	42	43	.412
Friberg, Phila	22	89	13	36	36	.404
L. Waner, Pitts	23	100	20	40	40	.400
Frisch, St. Louis	26	104	20	41	39	.394
Douthit, St. Louis	26	106	27	41	39	.367

Leader year ago, Grantham, Pittsburgh, .423.

ATHLETICS CONQUER SENATORS BY 4 TO 1

Mackmen Take Series Opener in Washington, Blanking Rivals Until Ninth.

WASHINGTON, May 17 (AP).—Hadley held Philadelphia to five hits today, but the inability of Washington to group its seven binglies off of Grove gave the Athletics the opening game of the series, 4 to 1.

Connie Mack's star left-hander had the Senators blanked until the ninth inning, although he was wild and walked six men. He struck out seven. Ruel got the only extra-base blow of the game, a double.

The box score:

PHILADELPHIA (A.)	ab.	r.	h.	po.	a.	e.	WASHINGTON (A.)	ab.	r.	h.	po.	a.	e.
Bishop, 2b	4	0	1	2	3	0	Myer, 2b	4	1	1	2	3	0
Haas, cf	5	0	1	2	0	0	Rice, rf	4	0	1	1	0	0
Cochrane, c	3	0	0	10	0	0	Goslin, lf	4	0	0	4	0	0
Simmons, lf	3	0	1	0	0	0	Ruegg, 3b	5	0	2	1	2	0
Hale, 3b	4	0	0	2	1	0	Judge, 1b	3	0	0	8	1	0
Foxx, 1b	3	1	0	10	1	0	Cronin, ss	4	0	0	2	2	1
Miller, rf	3	1	1	2	0	0	Ruel, c	3	0	1	7	0	0
Dykes, ss	3	1	0	1	3	0	Barnes, cf	3	0	0	0	0	0
Grove, p	3	1	0	1	6	0	West, cf	1	0	1	2	0	0
							Yde, c	0	0	0	2	0	0
							Hadley, p	2	0	1	1	1	0
							Marberry, p	0	0	0	0	0	0
							aSothern	1	0	0	0	0	0
							bGharrity	1	0	0	0	0	0
							cEdwards	1	0	0	0	0	0
Total	32	4	5	27	11	1	Total	33	1	7	27	9	1

aBatted for West in eighth.
bBatted for Hadley in eighth.
cRan for Ruel in eighth.

Philadelphia	0	0	1	0	0	0	0	0	0	2—4
Washington	0	0	0	0	0	0	0	0	0	1—1

Runs batted in—Cochrane 2, Grove 1, Bishop 1, Ruegg 1.
Two-base hit—Ruel. Stolen bases—West, Hadley, Foxx, Miller. Sacrifices—Goslin, West. Left on bases—Philadelphia 9, Washington 7. Bases on balls—Off Hadley 3, Marberry 3, Grove 5. Struck out—By Hadley 3, Marberry 1, Grove 7. Hits—Off Hadley 3 in 8 innings, Marberry 2 in 1. Hit by pitcher—By Marberry (Dykes). Losing pitcher—Hadley. Umpires—Moriarty, Hildebrandt and Guthrie. Time of game—2:08.

AVERILL'S 2 HOMERS FAIL TO HALT BROWNS

St. Louis Beats Indians, 7-6, and Takes Second Place—Schang Hits for Circuit.

ST. LOUIS, May 17 (AP).—The Browns jumped to second place in the American League by defeating Cleveland today, 7 to 6, while the Yankees lost to the Red Sox and dropped to third.

Ogden, who started on the mound for St. Louis, was taken out in the third after Averill had hit a home run with two men on. Averill got a second home run in the ninth. Millies, starting pitcher for Cleveland, also was batted out early, leaving after the second inning, in which Schang hit for the circuit with one on.

The box score:

CLEVELAND (A.)	ab.	r.	h.	po.	a.	e.	ST. LOUIS (A.)	ab.	r.	h.	po.	a.	e.
Jamieson, lf	4	1	1	4	1	1	Blue, 1b	4	2	2	7	1	0
Ponzoni, 1b	5	1	1	9	1	1	McGowan, rf	5	1	2	2	0	0
Averill, cf	4	2	2	1	0	0	Mamush, lf	3	2	1	4	0	0
J. Sewell, 3b	4	0	2	0	0	0	Schulte, rf	4	0	1	1	0	0
Falk, rf	4	0	1	1	0	0	Kraus, ss	5	1	2	1	1	0
Myatt, c	3	0	1	2	0	0	O'Rourke, 3b	3	0	0	1	1	0
Tavener, ss	4	0	0	2	3	0	Melillo, 2b	3	1	2	2	3	0
Lind, 2b	4	0	1	2	0	2	Schang, c	3	1	1	6	1	0
Burnett, 2b	0	0	0	0	0	0	Ogden, p	1	0	0	0	1	0
Miller, p	0	0	0	1	1	0	Blankenship, p	1	0	0	0	1	0
Ferrell, p	1	0	0	0	1	0	Collins, p	1	0	1	0	0	0
Holloway, p	0	0	0	0	0	0	dJenkins	1	0	0	0	0	0
aRuppe	1	0	0	0	0	0							
bPorter	1	0	1	0	0	0							
eKresge	1	0	0	0	0	0							
Total	35	6	10	24	11	2	Total	35	7	13	27	9	0

aBatted for Miljus in third.
bBatted for Lind in eighth.
cBatted for Ferrell in eighth.
dBatted for Blankenship in fifth.

Cleveland	0	0	0	4	0	1	0	0	0	1—6
St. Louis	1	2	1	1	0	0	0	1	1	—7

Runs batted in—Schulte 2, Schang 2, Fonseca 1, Averill 4, Melillo 1, J. Sewell 1, Kraus 1.
Two-base hits—Melillo 2, Averill, J. Sewell 2, McGowan, Collins, Kraus. Home runs—Schang, Averill 2. Stolen bases—Schulte, Melillo, Porter. Sacrifices—McGowan, Myatt, Mamush. Double plays—Lind and Fonseca; Tavener, Lind and Fonseca. Left on bases—Cleveland 8, St. Louis 11. Bases on balls—Off Miljus 1, Ferrell 6, Holloway 1, Ogden 2, Blaeholder 2, Collins 1. Struck out—By Miljus 2, Ferrell 1, Blaeholder 4, Collins 2, Ogden 4, Hits—Off Miljus 6 in 2 innings, Holloway 1 in 1, Ogden 4 in 5, Collins 3 in 4, Ferrell 3 in 5, Blaeholder 1 in 3. Winning pitcher—Blaeholder. Losing pitcher—Ferrell. Umpires—Moriarty, Hildebrandt and Guthrie. Time of game—2:15.

PACIFIC COAST LEAGUE.

AT SAN FRANCISCO.

									R.	H.	E.
Hollywood	1	0	4	2	1	0	1	2	0—11	17	2
Missions	0	2	2	0	3	2	1	0	—10	16	2

Batteries—Shellenback, Cavet, McCabe and Bassler, Cook; Nelson, Severn, Krause and Hoffman.

AT LOS ANGELES.

										R.	H.	E.
San Francisco	3	0	0	0	2	0	0	3	—8	10	1
Los Angeles	0	0	0	0	0	0	2	0	0—2	6	1

Batteries—Thurston and Adamson; Peters, Miller and Sandberg.

AT SACRAMENTO.

										R.	H.	E.
Oakland	1	0	0	0	0	0	0	0	0—1	5	3
Sacramento	1	0	0	2	0	3	1	1	—8	11	0

Batteries—Dumovich, Kazlick, Arlett and Read; Bryan and Sorenski.

AT SEATTLE.

										R.	H.	E.
Portland	1	0	0	0	0	0	2	0	0—3	10	0
Seattle	0	0	0	0	0	0	0	0	0—0	4	2

Batteries—Fullerton and Bates; House, Lamonski and Sorenski.

STANDING OF THE CLUBS.

	W.	L.	Pc.		W.	L.	Pc.
Missions	25	16	.726	Hollywood	21	20	.457
Oakland	24	17	.585	Portland	20	23	.465
Los Angeles	23	23	.556	Sacramento	22	21	.615
San Fran.	21	23	.519	Seattle	15	22	.315

WESTERN LEAGUE.

Topeka 9, Pueblo 4 (first game).
Pueblo 14, Topeka 2 (second game).
Tulsa 8, Omaha 7.
Wichita 6, Denver 0.
Des Moines at Oklahoma City, rain.

STANDING OF THE CLUBS.

	W.	L.	Pc.		W.	L.	Pc.
Okla. City	17	7	.708	Topeka	12	14	.462
Tulsa	17	11	.607	Omaha	12	16	.429
Wichita	15	14	.461	Pueblo	11	15	.423
Denver	13	14	.481	Des Moines	11	16	.407

TEXAS LEAGUE.

Fort Worth 5, Waco 3 (9 innings).
Dallas 10, Houston 6.
Shreveport 3, Beaumont 0.
San Antonio-Wichita Falls (rain).

STANDING OF THE CLUBS.

	W.	L.	Pct.		W.	L.	Pct.
Waco	20	12	.625	Wichita F.	17	16	.515
Houston	18	14	.563	Ft. Worth	16	17	.485
Shreveport	18	15	.545	San Antonio	15	18	.455
Dallas	17	16	.515	Beaumont	12	22	.353

GIANTS' 4 IN 10TH STOP BRAVES BY 9-5

Six-Hit Rally Wins After Boston Ties Count With Two Out in the Ninth Inning.

JACKSON AND ROUSH SHINE

Outfielder Collects Five Safeties, While Shortstop Gets Three, One His Sixth Home Run.

By WILLIAM E. BRANDT.

Special to The New York Times.

BOSTON, May 17.—The Boston Braves rallied with two out in the ninth to tie the score on the Giants today, but today the Giants bit back. They twisted themselves from their baneful habit of losing close ones at twilight. They stepped up to the home plate in the tenth like they used to go down in Texas, swinging from their ankles and running on everything.

They continued detonating and scorching baselines until six hard hits hammered four runs across the plate, thus securing for themselves their season's first victory in Boston and their first victory anywhere since last Saturday, by the convincing score of 9 to 5.

Bob O'Farrell's long double to left centre was the winning wallop, driving home the first two tallies in the tenth. Hits by Fitzsimmons, Roush and Lindstrom kept the baselines hot, and Ott, the ninth batter of the inning, was stopped from contributing his bit only by an attempted double steal which ended the fun when Roush was nailed sliding to the plate.

Two Star at Bat.

Roush and Jackson both had huge days with the bat, but the ninth-inning bad luck of the Giants nearly snatched their victory away, as so many games have gone this Spring.

Two were out in the Boston ninth, two quiet outs on mild grounders by Maranville and Sisler. The Giants held the lead, 5 to 4, with George Harper to get for the good-night put-out. But the former Giant, instead of folding up and falling over, blasted a triple to the far corner of left centre. Judge Fuchs sent in a pinch runner for Harper.

Byrne James was the man. Boston's baseball belt knows him as "Home" James and he made good in this pinch by scooting home when the next batter, Earl Clark, crashed a Fitzsimmons special and bounced it off the left field fence near the foul line. Bostonians to the number of about 5,000, most of whom had kept cool heads and were moving toward the nearest exit when Harper connected, stood still to watch the next move. With the Dugan-Maguire combination coming up, the pair that pounded home the runs that beat the Giants at twilight yesterday, the outlook was for another last-second Boston victory to gladden the New England countryside.

Maguire Pops to Reese.

Fitzsimmons walked Dugan, more or less intentionally, for Jumping Joe has been a flaming firebrand in Boston's batting order this series. Maguire hoisted a pop to Reese, and the 5,000 chose seats to see what would happen next.

They saw plenty and when Fitzsimmons disposed of three Braves in a row in the latter half of the tenth, they departed with better notions about the Giants than they brought with them today to historic Braves Field.

The Giants did their early run-making by a happy combination of their own hits and a pair of Boston muffs. Boston derived theirs by pummeling Mays for ten hits in the fourth, fifth and sixth. Fitzsimmons earned his victory by blanking the Braves except for that ninth-inning tally.

Roush had five hits, a double, a triple, then three singles. His triple came in the third inning, soon after Richbourg muffed O'Farrell's long fly. This triple was a drive out the right field foul line, scoring the game's first run. Jones then fanned Lindstrom and Ott, leaving Roush marooned on third.

Ed's other hits were unproductive, until it came to the tenth. Jackson's hits were fewer, but longer, a homer, his sixth, a triple and a double, and they all figured in the scoring.

Jackson's double started the tenth-inning rally. It was sandwiched between two outs, but after the second out came five straight hits, Fullis's single, O'Farrell's double, then singles by Fitz, Roush and Lindstrom.

The box score:

NEW YORK (N.)	ab.	r.	h.	po.	a.	e.	BOSTON (N.)	ab.	r.	h.	po.	a.	e.
Roush, cf	6	0	5	3	1	0	Richb'rg, rf	6	1	1	1	0	2
L'dstrom, 3b	5	1	2	1	2	0	M'ville, ss	5	1	2	3	5	0
Ott, rf	5	0	0	2	0	0	Sisler, 1b	4	0	2	13	0	0
Terry, 1b	5	0	1	13	0	0	Harper, lf	4	0	2	2	0	0
Jackson, ss	5	4	3	1	6	0	aJames	0	1	0	0	0	0
Reese, 2b	4	1	2	5	6	0	J. Smith, lf	0	0	0	0	0	0
Fullis, lf	5	1	2	1	0	0	Clark, cf	5	1	2	2	0	0
O'Farrell, c	5	2	2	4	1	0	Dugan, 3b	4	0	2	0	3	0
Mays, p	1	0	0	0	1	0	Maguire, 2b	5	0	2	2	6	1
Fitz'mm's, p	3	1	1	0	5	0	Taylor, c	4	1	1	4	0	0
							Jones, p	3	0	0	0	3	0
							bMueller	1	0	0	0	0	0
							Cooney, p	1	0	0	0	3	0
Total	44	9	16	30	20	0	Total	42	5	15	30	22	3

aRan for Harper in ninth.
bBatted for Jones in eighth.

New York	0	0	1	1	0	2	0	1	0	4—9
Boston	0	0	0	1	2	1	0	0	1	0—5

Runs batted in—Roush 1, Jackson 1, Reese 1, O'Farrell 2, Clark 1, Maguire 1, Maranville 1, Sisler 1, Harper 1, Fitzsimmons 1, Lindstrom 1. Two-base hits—Roush, Terry, Jackson, O'Farrell, Sisler, Dugan, Clark. Three-base hits—Roush, Jackson, Harper. Home run—Jackson. Stolen bases—Jackson, Fullis. Sacrifices—Mays, Lindstrom, Taylor, Sisler. Double plays—Jackson, Reese and Terry; Maranville, Maguire and Sisler; Maguire, Maranville and Sisler. Left on bases—New York 8, Boston 11. Bases on balls—Off Fitzsimmons 2, Jones 1. Struck out—By Mays 1, Jones 2, Hits—Off Mays 11 in 8 innings (none out in 6th), Fitzsimmons 5 in 5, Jones 10 in 8, Cooney 6 in 2. Winning pitcher—Fitzsimmons. Losing pitcher—Cooney. Umpires—Moran and Quigley. Time of game—2:10.

SOUTHERN ASSOCIATION.

AT CHATTANOOGA.

										R.	H.	E.
Chattanooga	0	0	0	2	0	0	0	1	3—	6	9	1
Mobile	0	3	1	1	0	3	0	0	—8	11	3

Batteries—Horan, Mann and Brock; Bell, Morton and W. Moore.

AT NEW ORLEANS.

										R.	H.	E.
Nashville	0	0	0	0	0	0	0	1	0—1	5	2
New Orleans	1	0	0	2	0	0	0	0	1—4	12	1

Batteries—Campbell, Lyons and Krueger; Williams and Anderson.

AT ATLANTA.

										R.	H.	E.
Little Rock	2	0	0	0	0	0	0	0	1—3	8	2
Atlanta	0	0	0	0	0	0	2	0	0—2	5	0

Batteries—Moon and Whitney; Robinson, Rauch, Blethen and Lopez.
Memphis at Birmingham, rain.

STANDING OF THE CLUBS.

	W.	L.	P.C.		W.	L.	P.C.
N. Orleans	21	11	.656	Mobile	15	17	.469
Birm'ham	18	11	.621	Little Rock	13	17	.433
Memphis	15	12	.556	Chat'nooga	11	17	.393
Atlanta	15	15	.500	Nashville	10	17	.370

NEW ENGLAND LEAGUE.

New Bedford 15, Lynn 11.
Haverhill 6, Portland 4.
Lewiston 6, Manchester 4.
Brockton 8, Lowell 2.

STANDING OF THE CLUBS.

	W.	L.	Pc.		W.	L.	Pc.
Lewiston	9	5	.643	Lowell	8	7	.467
Lynn	9	5	.615	Haverhill	6	8	.429
Portland	7	6	.538	Manchester	5	7	.417
Brockton	8	8	.500	N. Bedford	5	9	.357

MAJOR LEAGUE BASEBALL

AMERICAN LEAGUE.

YESTERDAY'S RESULTS.

Boston 5, New York 3 (12 innings).
Philadelphia 4, Washington 1.
St. Louis 7, Cleveland 6.
Chicago 6, Detroit 2.

STANDING OF THE CLUBS.

	Won.	Lost.	P.C.
Philadelphia	15	8	.652
St. Louis	16	10	.615
New York	13	9	.591
Detroit	17	13	.567
Cleveland	12	14	.462
Chicago	11	16	.407
Washington	8	14	.364
Boston	8	16	.333

WHERE THEY PLAY TODAY.

Boston at New York (2 games).
(First game starts at 1:30 P. M.)
Philadelphia at Washington (2).
Cleveland at St. Louis.
Chicago at Detroit.

NATIONAL LEAGUE.

YESTERDAY'S RESULTS.

New York 9, Boston 8 (10 innings).
Brooklyn 14, Philadelphia 13.
Chicago 9, Cincinnati 3.
Pittsburgh 6, St. Louis 2.

STANDING OF THE CLUBS.

	Won.	Lost.	P.C.
Chicago	16	8	.667
St. Louis	16	9	.640
Pittsburgh	12	10	.545
Boston	13	11	.542
Cincinnati	11	13	.458
Philadelphia	10	12	.455
New York	8	13	.381
Brooklyn	7	17	.292

WHERE THEY PLAY TODAY.

New York at Boston (2 games).
Brooklyn at Philadelphia (2 games).
St. Louis at Pittsburgh.
Cincinnati at Chicago.

PIRATES' 4 IN 7TH TOPPLE CARDS, 6-2

Paul Waner Clears Bases With Double to Bring Victory—Hafey Hits Home Run.

PITTSBURGH, May 17 (AP).—A double by Paul Waner with the bases jammed in the seventh brought a 6-to-2 victory to Pittsburgh in the second game of a series with St. Louis today.

The Pirates scored one run in the first inning and St. Louis tied it in the second when Chick Hafey hit for the circuit with no one on base. The Buccaneers came back with another in the third, only to have the Cards deadlock the tally again in the fourth. The Pirate rally in the seventh netted four counters and the game.

Alexander and French staged a pitchers' battle up to the seventh, when old Alex weakened.

The box score:

ST. LOUIS (N.)	ab.	r.	h.	po.	a.	e.	PITTSBURGH (N.)	ab.	r.	h.	po.	a.	e.
Douthit, cf	4	0	0	4	0	1	Adams, ss	3	2	0	0	5	1
High, 2b	4	0	1	1	0	0	Jones, ss	1	0	0	0	0	0
Frisch, 2b	3	1	0	3	1	0	L. Waner, cf	5	1	2	1	1	0
Bott'mley, 1b	4	0	1	7	1	0	Traynor, 3b	3	1	2	2	2	0
Slater, rf	4	1	2	2	0	0	Grantham, 2b	3	1	1	2	1	0
Holm, cf	4	0	1	2	0	1	Com'sky, rf	4	0	0	0	0	0
Gelbert, ss	4	0	1	0	3	1	P. Waner, rf	3	0	1	6	0	1
Wilson, c	4	0	1	2	1	0	Shealy, 1b	3	0	1	11	1	0
Alexander, p	0	0	0	0	1	0	Barreveres, c	4	0	1	3	0	0
sHeritage	1	0	0	0	0	0	French, p	4	0	0	1	2	0
Total	34	2	7	24	10	3	Total	33	6	10	27	10	3

aBatted for Alexander in ninth.

St. Louis	0	1	0	1	0	0	0	0	0	0—2
Pittsburgh	1	0	1	0	0	0	4	0	0	—6

Runs batted in—Grantham 2, Hafey 1, Holm 1, Traynor 1, P. Waner 3.
Two-base hits—Adams, Bottomley, P. Waner. Home run—Hafey. Stolen base—Frisch. Sacrifice—Traynor. Double plays—Shealy (unassisted), Frisch, Gelbert and Bottomley. Left on bases—St. Louis 7, Pittsburgh 7. Bases on balls—Off French 2, Alexander 2. Struck out—By French 4, Alexander 1. Wild pitch—French. Umpires—Reardon, McCormick and Pfirman. Time of game—1:51.

GLOUCESTER TRIUMPHS IN ENGLISH CRICKET

Defeats Middlesex by 196, and Glamorgan, South Africans, Surrey Also Win.

LONDON, May 17 (Canadian Press).—Gloucestershire defeated Middlesex at Lord's by 196 in English first-class cricket matches which were completed today. Gloucestershire scored 190 and 321 for four wickets. Middlesex hda a first inning total of 70 and scored 245 in their second innings. Lee and Newman made a fine but vain effort to stave off the complete defeat, the latter getting 112 and the former 63.

Glamorgan won from Somersetshire by 128. The scores were: Glamorgan, 145 and 227, and Somerset, 110 and 134. White, the English bowler, took five. Glamorgan second innings wickets for 63 runs. The match was played at Card

Phils Beaten by Robins, 14-13

ROBINS WIN, 14-13; END LOSING STREAK

Struggle to Victory Over the Phillies After Dropping Nine Games in Row.

TEAMS MAKE 33 SAFETIES

Brooklyn Uses Four Hurlers and Phils Six—Clark Rushes to the Rescue in Final Frame.

By ROSCOE McGOWEN.

Special to The New York Times.

PHILADELPHIA, May 17.—Breaking their nine-game losing streak by some of the most violent efforts they have put forth this season, the Robins battled the Phillies here this afternoon for two hours and thirty-five minutes and nine innings, finally emerging triumphant by the score of 14 to 13.

Indicative of how close the Flatbush team came to losing the contest are the facts that the Phils had three men left on the bases in the final inning and that Watson Clark, Uncle Wilbert Robinson's ace southpaw, had to be sent to the rescue of Win Ballou in the ninth.

A total of thirty-three hits, including four home runs, two triples and eight doubles, were made off ten pitchers of both teams. The Phils used six hurlers, beginning with Luther Roy and finishing with Claude Willoughby, while four Robin flingers were tossed in.

Robins Tally Three Runs.

The Robins got three runs in the first on Frederick's double, Gilbert's long homer into the left-field bleachers, Herman's double and Bressler's single, but the Phils came right back with two runs on singles by O'Doul and Thompson and four errors by the Robins. They took the lead in the second, batting Alex Ferguson out of the box and making four runs on four hits and two bases on balls. Ferguson pitched only to Davis in the second, the catcher hitting a double. Moss came in, pitched to five men and then departed in favor of Ballou.

In the third the Robins succeeded in tying the score on doubles by Gilbert and Herman, Friberg's fumble of Hendrick's grounder, a walk to Rhiel, Picinich's sacrifice fly and Bancroft's single.

In the fourth four more Robin runs cantered across the plate, and it appeared to be certain that the losing streak was definitely ended.

Herman's home run in the fifth, following Frederick's single and a force play, added two more. Hendrick lifted one into the centre field, portion of the bleachers in the sixth and Picinich's triple brought the fourteenth run in when Bancroft followed with a sacrifice fly.

Thompson Drives Double.

In the third and fourth Ballou looked like a winning pitcher, holding the Phils to one hit, a double by Thompson and no runs. They garnered only one run on three singles in the fifth and another tally on Friberg's double, following a base on balls and a force play in the sixth. They increased their scoring in the seventh with two runs, bringing the total to ten, when Bob McGraw, one of the many Philly pitchers, opened with a single, O'Doul's double, Klein's sacrifice fly and Hendrick's error completed it.

Then came the Phillies's ninth when they scored three runs, but the Robins came through, not to a great and glorious victory, yet withal a victory.

The box score:

BROOKLYN (N.)	ab.	r.	h.	po.	a.	e.	PHILADELPHIA (N.)	ab.	r.	h.	po.	a.	e.
Fred'k, cf	5	3	2	2	0	0	Th'mpson, 2b	5	2	3	4	5	0
Gilbert, 3b	4	3	2	1	2	0	O'Doul, lf	4	2	4	1	0	0
Herman, rf	5	3	4	2	0	1	Klein, rf	4	1	1	4	0	0
Bressler, lf	5	1	2	0	1	0	Hurst, 1b	4	1	2	9	1	0
Hend'k, 1b	4	2	2	9	1	2	Whitney, 3b	4	1	2	0	3	0
Rhiel, 2b	4	1	0	2	4	0	Sothern, cf	3	0	0	3	0	0
Picinich, c	4	1	2	5	1	0	Peel, cf	0	0	0	2	0	0
Bancroft, ss	4	0	0	3	2	1	Friberg, ss	4	0	0	2	3	2
Ferguson, p	1	0	1	0	0	0	Davis, c	4	1	2	5	1	0
Moss, p	0	0	0	0	0	0	a Collins	1	0	0	0	0	0
Ballou, p	1	0	0	0	1	0	Lerian, c	0	0	0	1	0	0
Clark, p	0	0	0	0	0	0	Roy, p	0	0	0	0	0	0
							Elliott, p	1	1	1	0	0	0
							b O'Rourke	1	0	0	0	0	0
							Milligan, p	0	0	0	0	0	0
							McGraw, p	1	1	0	1	1	0
							c Green	1	0	1	0	0	0
							d Benge	0	1	0	0	0	0
							Holloway	0	0	0	0	0	0
							e Williams	1	0	0	0	0	0
							Will'ghby	0	0	0	0	1	0
							f Suggs	1	0	0	0	0	0
Total	40	14	16	27	12	3	Total	42	13	17	27	14	2

a Ran for Davis in eighth.
b Batted for Elliott in third.
c Batted for McGraw in seventh.
d Ran for Green in seventh.
e Batted for Holloway in eighth.
f Batted for Willoughby in ninth.

Brooklyn	3	0	5	4	2	1	0	0	1—14
Philadelphia	2	4	0	0	1	1	2	0	3—13

Runs batted in—Gilbert 2, Bressler 2, O'Doul 3, Hurst 2, Whitney 2, Hendrick 3, Bancroft 2, Herman 3, Rhiel 1, Picinich 1, Friberg 2, Moss 2, Ferguson 1, Thompson 3, Davis 2, Roy 1, Elliott 2, Milligan 1, Green 1. Two-base hits—Frederick, Herman 2, Gilbert, Davis, Thompson, Friberg, O'Doul. Three-base hits—Picinich 2. Home runs—Gilbert, Herman, Hendrick, Klein. Sacrifices—Picinich, Bancroft, Klein. Double play—Whitney, Thompson and Hurst. Left on bases—Brooklyn 3, Philadelphia 12. Bases on balls—Off Elliott 1, Moss 2, Ferguson 1, Ballou 4, Clark 1, Roy 1, Milligan 1, McGraw 1. Holloway 1, Willoughby 1, Moss 1, Ferguson 3, Ballou 2. Hits—Off Roy 4 in 1 inning (none out in first), Elliott 4 in 3, Milligan 2 in 0 (none out in fourth), McGraw 4 in 4, Holloway 0 in 1, Willoughby 1 in 1, Ferguson 3 in 1 (none out in second), Moss 2 in 1-3, Ballou 1 in 7, Clark 1 in 2-3. Winning pitcher—Ballou. Losing pitcher—Milligan. Umpires—Klem, Jorda and Magerkurth. Time of game—2:39.

Aurora Results.

By The Associated Press.

FIRST RACE—Purse $900; claiming; 3-year-olds and upward; six furlongs.

Cecelia Grob, 103...(Prima)	15.04	8.58	4.70
Gold Boots, 113.....(Luther)		25.78	9.50
Beau Aspin, 116...(Leyland)			3.64

Time—1:14 3-5. Orman, Chrysler, Bray Annie, Edna Dale, Old Tom, Johnny Callahan, Buckwa and Patina also ran.

SECOND RACE—Purse $900; claiming; 3-year-olds and upward; six furlongs.

Ossie H., 116.....(Luther)	4.16	3.48	2.92
Kanawha, 111.....(Douglas)		4.58	3.58
Golden Top, 106...(M. Rose)			3.42

Time—1:13 3-5. Mint Toddy, General Seth, Escarra, Foretell, Blue Rose, Watchful, Atcaso, Pardon and Mad'A also ran.

THIRD RACE—Purse $900; claiming; 3-year-olds and upward; six furlongs.

Sandy Hatch, 110...(Carroll)	8.24	5.04	3.94
Sun Dance, 114...(Cummuts)		3.40	4.80
Fortunate Maid, 117 (Rose)			3.18

Time—1:13 2-5. Ted Healey, Charming Lady, Go Away, Wildrake, La Recotta, Big Bink, French Lass, The Orleanian and Bonnie Marguerite also ran.

FOURTH RACE—Purse $1,000; allowances; 3-year-olds and upward; one mile.

Thistle Fyrn, 101...(Y. Smith)	3.24	2.38	2.44
Jack Haskell, 103...(Douglas)		3.26	3.18
Lane Allen, 117...(Leyland)			2.40

Time—1:38 2-5. Stampede, Kid Ray, Golden Trail and General Clinton also ran.

FIFTH RACE—Purse $900; claiming; 2-year-olds; five furlongs.

H'lis Seth, 112...(Shropshire)	3.06	3.24	2.58
E. McAney, 110...(Farquhar)		16.14	8.32
The Coach, 112 (O. Smith)			3.60

Time—1:02 1-5. Texas Longhorn, Nausican, Florence May, Curtain Call and Patsy Lewis also ran.

SIXTH RACE—Purse $1,000; claiming; 3-year-olds; one mile and seventy yards.

Donna Santa, 112...(M. Rose)	9.86	4.40	3.46
Jenny Dean, 112...(Scurlock)		5.22	2.80
Lannie, 109 ...(Romano)			2.30

Time—1:46 1-5. Immeasurable, Florrie's Girlie, Shasta Lady, Foreclose and Magazine also ran.

SEVENTH RACE—Purse $1,000; claiming; 3-year-olds and upward; one mile and a sixteenth.

Rebeck, 107.....(Landolt)	3.46	2.70	2.16
Derouen, 104...(Scurlock)		5.38	3.41
Erin Go Bragh, 110(M. Rose)			4.34

Time—1:47 2-5. Edward Gray, Cartoon, Bluey and Peter J. S. also ran.

8 RUNS IN 2D HELP BEARS WIN, 13 TO 4

Newark Makes Fifteen Hits to Turn Back Baltimore in Opener of Series.

Four Baltimore pitchers succumbed before the attack of Newark at Newark yesterday, the Bears triumphing by 13 to 4 in the first game of a series.

Tris Speaker's club rolled up fifteen hits in the victory, concentrating a hard batting attack in the second inning, when eight runs crossed the plate. Bolen started on the mound for the Orioles, but retired under fire in the second, Keen, Coumbe and Thomas following him in the box.

The box-score:

BALTIMORE (I).	ab.	r.	h.	po.	a.	e.	NEWARK (I).	ab.	r.	h.	po.	a.	e.
Loapp, cf	5	1	1	2	0	2	West, cf	5	1	2	7	0	0
Benes, ss	4	0	0	2	1	0	Kingdon, 2b	2	2	3	0	4	0
Brower, rf	3	0	2	0	0	0	Wright'n, c	5	3	2	1	1	0
Onslow, 1b	3	0	2	9	0	0	Lutzke, 3b	4	2	2	0	1	0
Layne, lf	4	1	2	1	1	0	Fitzger'd, rf	5	1	4	1	0	0
Moore's, 2b	3	0	1	0	2	0	Pipp, 1b	4	1	2	5	0	0
Lamotte, 3b	4	1	1	1	3	0	Stevens, ss	3	2	1	0	1	0
Bool, c	4	1	1	7	0	0	Skiff, c	4	1	2	8	1	0
Bolen, p	0	0	0	0	2	0	Fischer, p	4	1	1	0	2	0
Keen, p	0	0	0	0	0	0							
Coumbe, p	0	0	0	0	0	0							
Thomas, p	1	0	0	0	1	1							
aGalnor	1	0	0	0	0	0							
bMyers	1	0	0	0	0	0							
Total	35	4	7	24	10	3	Total	35	13	15	27	7	0

a Batted for Coumbe in third.
b Batted for Thomas in ninth.

Baltimore	0	0	1	0	0	3	0	0	0—4
Newark	0	8	1	0	2	0	0	2	—13

Runs batted in—Brower, Moore's, Lamotte, Bool, Skiff, Fischer 2, Wrightstone 2, Lutzke 2, Fitzgerald, Pipp 2.

Two-base hits—Fischer, Pipp. Three-base hit—Layne. Home runs—Bool, Lamotte. Stolen bases—Kingdon, Wrightstone, Fitzgerald. Double play—Moore's and Onslow. Left on bases—Baltimore 7, Newark 9. Bases on balls—Off Fischer 4, Bolen 1, Keen 1, Thomas 6. Struck out—By Fischer 2, Coumbe 1, Thomas 2. Hits—Off Bolen 5 in 1 1-3 innings; Keen 4 in 0, Coumbe 0 in 2-3, Thomas 6 in 6. Hit by pitcher—By Fischer (Onslow), Coumbe (Stevens). Losing pitcher—Bolen. Umpires—Gaston and Clark. Time of game—2:23.

ENGLISH PLAY HERE TODAY.

Preston North End Soccer Team to Open Tour Against Hakoah.

The Preston North End soccer team of England will play the first game of its American tour at Innisfail Park, 240th Street and Broadway, this afternoon, with the kick-off set for 5 o'clock. The late starting time is at the request of many soccer followers, who would be unable to see the match if it were started at the customary time of 3 o'clock. It is expected that a great crowd will be at the field, as reservations have been coming into headquarters all week long, officials said yesterday.

Aurora Entries.

By The Associated Press.

FIRST RACE—$800; claiming; 3-year-olds and upward; six furlongs.

Supporter	111	Whipcracker	104
Dextrose	*102	Domesticated	*102
Knighthood	112	Shasta Sun	*102
Prince Hal	112	Seth's Ballot	104
Theo. Fay	110	Field Marshal	112
Ball Gee	*107	Silent Lillian	107
Fretwell	113	Seth's Premium	107
Gay Hall	*103	Laddie Buck	112
Miles Prier	115	Miss Brownell	96

SECOND RACE—Purse $800; claiming; 2-year-olds and upward; six furlongs.

Tom Kanty	108	Short Price	110
Son Aunt	*111	Miss Rosedale	109
Endor	*111	Runaway Princess	111
Baloma	*111	Hesitation	*106
Marabou	105	Joe Curtis	*105
Sis Gerry	105	Kit Carson	113
Old Bill	*111	Frank G. Menke	*110
Sweep Not	*105	Ethel Sherlock	*99
Voshell	111	Stormy Port	113

THIRD RACE—Purse $800; allowances; 2-year-olds; four and a half furlongs.

Bootsie Boo	106	aCommissioner, D	106
Bunyora	106	Jim Shanahan	106
Foxy Seth	106	aBernard Bee	106
Tom Hill	114	bThistle Ann	108
Easter Seth	106	bPinnacle Joan	106
Temps D'Amour	111		

aMrs. I. Caplan entry. bG. Collins entry.

FOURTH RACE—Purse $1,000; allowances; 2-year-olds and upward; six furlongs.

Charm	103	aSan Carlos	108
Gold Mint	114	Big Sweep	117
Mistmart	104	Tashywawa	104
Bolter	100	Chaff	112

aA. G. Tarn entry.

FIFTH RACE—The Derby Day Handicap; purse $1,300; 3-year-olds and upward; one mile and a sixteenth.

Rip Rap	103	Lincoln Plaut	104
Devon	110	Thistle Coot	95
Devonshire	95		

SIXTH RACE—Purse $1,000; claiming; 2-year-olds; one mile.

Jasheen	*106	Runnels Ray	*106
Miss Fozie	*100	Col. Hemingway	106
Ow	*100	Edna Seth	*100
Nan Brooks	112	Shanty McCarty	106
Omardale	*99	Royal Ruby	99
Babylon	*104	Transatlantic	113
Bidable	113	Sister Joan	*103
Referee	111	Big Sink	*108

SEVENTH RACE—Purse $1,000; claiming; 4-year-olds and upward; one mile and three sixteenths.

Architect	113	Fred Dubner	107
Rock Candy	113	Russell Gardner	113
Shampoo	*104	Junior's Nurse	102
By Gosh	107	Grass Maid	108
Revillon	114	Tom Bylge	115
Vowed Vengeance	*108		

Weather clear; track fast.

OSMAND CAPTURES TOBOGGAN BY NOSE

Continued From Page 11.

By VERNON VAN NESS.

of the gruelling pace he had been setting. With just two more jumps to make before hitting the straight away for home, A. C. Bostwick brought Bangle up. The Hitchcock gelding was ready for the effort and easily reached Canterbury and took the final jump in stride with the latter.

Bangle then shot to the front, opening a wide gap quickly, and Elder came nearly abreast of Canterbury. The latter dropped right out of the picture and, with Elder chasing Bangle home, Wayfair came up with a rush to get third place.

The Australian barrier had its first trial in the third race. To say that it was on view for the first time is stretching a point, save for those with powerful field glasses. The device was set up at the four and a half mile furlong marker of the Widener course and it might just as well have been an old affair used by Cassidy so far as could be seen. There was one difference, though, and that was that the field was away quickly and in even formation and there were ten frisky 2-year-olds in the field.

The riders were better behaved than when facing the old barrier, and there was a good reason for this. The old webbing could easily be ducked under but the three strands of the Australian gate do not permit any such procedure.

The field lined up about two feet back of the barrier and the riders held their mounts in check. There was no plunging forward for the riders realized that a false plunge might come just as the barrier snapped and all were afraid it might catch them under the chin.

In the sixth race twenty-two were sent away from the Australian barrier in good order, and the device was pronounced a success so far as yesterday's tests went. The riders who faced it all agreed that it was a good barrier, and Starter Mars Cassidy said it worked without a mishap and he was much pleased with the way the fields got away.

The first victory of the meeting went to the Rosedale stable with the aged horse Sanford. Sanford, running in front most of the way, didn't give the rest of the field much of a chance and had four lengths over Pigeon Wing II at the end.

Other News of Sports On Next Two Pages

ALCIBIADES WINS DEBUTANTE STAKES

Headley Filly Takes 3d Race in Row, Beating Lucile by Head at Churchill Downs.

JOCK SCORES IN SIXTH

McLean Entrant, the Public Choice, Leads Broadside and Rhinock Over Mile Route.

Special to The New York Times.

LOUISVILLE, Ky., May 17.—Hal Price Headley's Alcibiades won her third straight victory in a row on Kentucky tracks when she wore down Lucile in the last few strides to capture the Debutante Stakes, with $5,000 added, at Churchill Downs today. Alcibiades won by a head, sprinting the five furlongs in the fast time of 0:59 4-5.

Lucile, which had led all the way, with Pansy Walker second, was unable to withstand the winner's challenge and she took the place by three lengths with Pansy Walker third in the field of ten. Alcibiades was held the favorite, paying $5.78.

Jock, the property of E. B. McLean, won his first start of the year in the following event, the sixth race and secondary feature. Held the favorite at $8.26 for $2, he beat Broadside and Rhinock over the mile distance in 1:37 2-5.

The summaries (*F*):

FIRST RACE—Purse $1,200; claiming; 3-year-olds and upward; six and a half furlongs.

Zurich, 107.....(Connelly)	23.86	11.90	9.34
Sport, Lady, 102...(Halbert)		17.30	9.34
Watch On, 110.....(Rideout)			5.72

Time—1:20. Moscow, Tyrol, The Southerner, Royal Omar, Judea, Aloman, Florinasa, Turn Over, Princess Donna, Amilcar, Pebonay and La Flore also ran.

SECOND RACE—Purse $1,200; claiming; maiden 2-year-olds; five furlongs.

T. Rochester, 110. (L. Jones)	17.16	11.84	7.02
Mabel Basil, 112...(Anderson)		7.92	5.22
Royal Sport, 110.....(Noel)			4.32

Time—1:02. Another Kiss, Antha S., Chicago Lad, Dixie Star, Twenty Five Sixty, Rattle, Jeannine, Peaky, Rolaway, Toltec, On Trial and Vieux Carre also ran.

THIRD RACE—Purse $1,500; claiming; 3-year-olds; one mile and a sixteenth.

Gren. Guard, 110...(Heigle)	5.30	2.78	2.24
Blind Hills, 109.....(Judy)		3.46	3.04
Amsterdam, 113...(W. Fronk)			2.74

Time—1:46 4-5. St. Ignatius, Ray Ruddy and Lillyfield also ran.

FOURTH RACE—The Watterson Hotel; purse $1,000; 3-year-olds and upward; seven furlongs.

Barbara, 110 .....(Abel)	3.56	2.38	2.26
Woodiore, 112.....(E. Pool)		2.52	2.46
Buddy Basil, 103...(Dubois)			2.50

Time—1:33 2-5. Blossefield, Sun God II, Mardoon and Florid also ran.

FIFTH RACE—The Debutante Stakes, $5,000 added; 2-year-old fillies; five furlongs.

Alcibiades, 110...(W. Fronk)	6.78	3.46	2.96
Lucile, 122.....(Connelly)		3.70	2.34
Pansy Walker, 114 (Gentzel)			5.08

Time—0:59 4-5. Wild Denise, Grecian Beauty, Jahns, Morjoy, Star Lassie, Ruth Magsa and Lillian Tobin also ran.

SIXTH RACE—The Fountain Ferry Park Inn Handicap; purse $2,000; 3-year-olds and upward; one mile.

Jock, 124.....(Huff)	3.26	3.22	2.52
Broadside, 107...(Philpot)		5.30	3.44
Rhinock, 107.....(L. Jones)			3.18

Time—1:37 2-5. Flag Iron, Brown Flash and Fly Hawk also ran.

SEVENTH RACE—Purse $1,200; claiming; 3-year-olds and upward; one mile and a sixteenth.

Fire Under, 109...(L. Jones)	7.42	3.86	3.04
Margate, 109.....(W. Pool)		3.78	3.24
Madam Gisele, 100(Collins)			3.00

Time—1:48 4-5. Grand King Model, Mollie Mykill, Manusitta and Fabian also ran.

Woodbine Entries.

By The Associated Press.

FIRST RACE—The Trial Plate Handicap; $1,000 added; 3-year-olds and upward; six furlongs.

Equation	107	The Heathen	120
Attack	100	aPeriapides	100
Mr. Gaiety	98	Mineralogist	105
Campanini	103	Patricia J.	114
Table Talk	108	Stephanus	110
Viscose	109	The Tartar	107
Bramshian	107	aHanna Deebe	110
Contemplate	113		

a J. G. Fletcher entry.

SECOND RACE—The Goodwood Plate; $1,500 added; maiden 3-year-olds, foaled in Canada; four furlongs.

Throw Back	120	aFred Thinker	115
Fauvette	117	bAthina Whittier	115
aPandorus	118	bHistone Whittier	118
Archipelago	115	cMiss Dentyne	115
Quatre Bras	118	cStar Crest	115
Fardika	115	cFair Fortune	110
Nature's Eye	118	cCrystal Ball	113
eRetainer	113	cGarden Gate	115
Flying Fabric	115		

a Seagram Stable entry. b Whittier Park Stock Farm entry. c Hastings Stable entry. d J. B. Smallman entry. e Riverdale Stable-Eleanor Ross entry.

THIRD RACE—The Ainsree Steeplechase Handicap; $5,000 added; 4-year-olds and upward; about two miles.

Top Notch	137	Rocking Horse	137
Wenora	126	Dragon Favorite	140
aJingle	137	Special Account	135
bBrucourt	132	aLady Nora H.	136
cGen Boat	138	bMalvolume	136
cHuffy	144	Mollie Elizabeth	132
Rubigny	147	Red Indian	159

a Beverley Stable entry. b Eastland Farms entry. c W. J. Salmon entry.

FOURTH RACE—The King's Plate; $15,000 added; 3-year-olds and upward, foaled in Ontario; one mile and furlongs.

Carey	122	Master Bobbie	117
Vestip	112	Daisy Fair	112
Pander	127	Shore Line	117
Assail	112	Brilliant Dixiana	112
aCirculet	117	aDance Circle	107
cLindsey	107	aIrish Sphere	117
cDushka	127	bSon of Harmony	112
cAshtaro	138	bCuddle Doon	112
Airdrome	117	bMeteor Sparks	112
Canadian Flag	127		

a Seagram Stable entry. b Hastings Stable entry. c G. C. Hodgson entry.

FIFTH RACE—The Cavendish Plate; purse $1,200; 2-year-olds; four and a half furlongs.

Ecosse	112	Margarita	112
aWrackett	121	Kentucky Lad	110
Tewsenelda	107	Bachelor Skipper	110
Wacket	117	bRoyal Sable	110
aVacillate	118	cLady Allby	107
aCompanion	110	cWashington Carrie	107
aCherry Laurel	107		

a W. J. Salmon-R. T. Wilson, Jr. entry. b C. Beach-Mount Royal Stable entry. c C. C. Mitchell-Mrs. A. Mitchell entry.

SIXTH RACE—The Large Plate; $1,200 added; claiming; 3-year-olds and upward; one mile and seventy yards.

Joanna	116	Fair Albert	103
Milarita	113	Lieut. H.	116
Harvard	109	Edisto	123

SEVENTH RACE—The Carleton Plate; $1,200 added; claiming; 3-year-olds and upward; two miles and a sixteenth.

Cloth Hall	112	The Detective	116
Foretell	*103	Rhyme & Reason	114
Dear Lady	114	Wand'ring Minstrel	117
Intense	114	First Edition	*110
Aregal	*114	Mary McNeil	114
Lactarius	117		

In this **Actual Test** they *couldn't tell* the **Kaufmans** *from the $5 and $6 Hats!*

All identification marks were removed from these eight straws. Four were $2.25—$2.85 Kaufman Hats. Four were $5—$6 hats. The men tried to pick the Kaufman Hats from the high-priced hats. They couldn't tell them apart. The score:

JUDGES	RIGHT	WRONG
Man No. 1	5	3
Man No. 2	4	4
Man No. 3	1	7
Man No. 4	3	5

"These are plainly much more expensive hats," said Man No. 1.—And he picked out two Kaufmans.

THE proof of the hat is in the wearing. What on earth is the use of paying $5 or $6 for straws if neither you nor anybody else can tell them apart from our straws?

We challenge any manufacturer to put more style, more good looks into a $5 or $6 hat than we put into ours at $2.25 and $2.85....*and we challenge anyone else selling a hat for less than $5 to put in as much smartness and quality.*

$2.25 $2.85

Flexible Brim
The soft pliable braid next to the head conforms to the shape of your head and gives complete comfort all season. The smartness of the style is not affected.

Save the Three Dollars—Buy a

Kaufman

World's Largest Retailer of Hats

BROADWAY, COR. 32D ST.	125 WEST 42D STREET	1224 THIRD AVENUE	561 E. TREMONT AVENUE	1371 BROADWAY
51 PARK ROW	148 EAST 42D STREET	1926 THIRD AVENUE	138 CANAL STREET	2139 FIFTH AVENUE
1 PARK ROW	209 WEST 125TH STREET	2704 THIRD AVENUE	83 DELANCEY STREET	UNION CITY
36 EAST 14TH STREET	1407 ST. NICHOLAS AVE.	2835 THIRD AVENUE	BROOKLYN	766 BERGENLINE AVENUE
153 EAST 14TH STREET	381 SOUTHERN BLVD.	1498 FIFTH AVENUE	261 FULTON STREET	JERSEY CITY
641 EIGHTH AVENUE	925 THIRD AVENUE	949 PROSPECT AVENUE	124 BROADWAY	143 NEWARK AVENUE

Cornell's Three Runs in Eighth Defeat Columbia, 3-1, in Quadrangle Cup Game

COLUMBIA BEATEN BY CORNELL, 3 TO 1

Ithacans Bunch 3 of 4 Hits in Eighth to Tally Three Times and Gain Decision.

LIONS USE THREE HURLERS

Trio, However, Gives Only 4 Safeties—Injury Forces Cerny to Retire in Eighth With Bases Full.

One inning, the eighth, in which Cornell scored three runs, gave the Ithacans a 3-to-1 victory over Columbia yesterday at Baker Field in a Quadrangle Cup League game. Both teams waged a scoreless battle until the eighth inning, when Cornell pushed across its winning runs.

Columbia scored its one run in the ninth in a desperate rally, which fell short of overtaking the up-Staters.

Carol Boles was in fine form for Cornell, holding the Lions to four hits and striking out eight. Columbia's three pitchers, Charley Cerny, Fred Landau and George Bohrer held Cornell to four hits, but the Ithacans bunched three of theirs in the eighth. It was this concentrated attack that brought victory to the visitors.

Cerny Strong Till Eighth.

Cerny, who started on the mound for Columbia, was effective until the eighth. A single by Kohn in the seventh was the first hit made off him.

Maiorana started the eighth with a single. Hebert was safe on Morrison's error, Maiorana going to second. Cushman forced Maiorana at third, Cerny to Schular, and Hebert went to second. Stieff singled, filling the bases. Cerny injured his side going after Donnelly's foul fly and collided with Catcher Swettman, compelling him to retire. Landau replaced Cerny and walked Donnelly, forcing in Hebert with the first run. Gichner forced Cushman at the plate. Handelman then doubled to right and Stieff and Donnelly scored. Kohn filed out to Obey to end the inning.

Havorka Tallies for Lions.

With two out in the ninth Donnelly dropped Havorka's fly and a balk by Boles advanced Havorka to second. Obey singled to left and Havorka scored. Thorsland fanned to end the Columbia rally.

The box score:

CORNELL.	ab.	r.	h.	po.	a.	e.
Maiorana, cf.	3	0	1	2	0	0
Hebert, 3b.	3	1	0	2	0	0
Cushman, 2b.	3	0	0	0	4	0
Stieff, ss.	4	0	1	1	3	0
Donnelly, 2b.	3	1	0	3	1	0
Gichner, c.	4	0	0	11	0	0
Handler, 3b.	4	0	1	1	0	0
Kohn, 1b.	4	0	1	5	0	0
Boles, p.	3	0	0	0	1	0
Total	31	3	4	27	9	1

COLUMBIA.	ab.	r.	h.	po.	a.	e.
Bradley, ss.	4	0	0	2	1	4
Link, rf.	4	0	0	2	0	0
Morrison, 3b.	4	0	0	0	2	0
Havorka, 1b.	4	1	0	5	1	0
Obey, lf.	4	0	1	4	0	0
Thorsland, cf.	4	0	0	2	0	0
Swettman, c.	3	0	2	8	1	0
Cerny, p.	2	0	1	0	1	0
Landau, p.	0	0	0	0	1	0
Bohrer, p.	0	0	0	0	0	0
aHamilton	1	0	0	0	0	0
Total	32	1	4	27	8	5

aBatted for Landau in eighth.

Cornell	0	0	0	0	0	0	3	0	0—3
Columbia	0	0	0	0	0	0	0	0	1—1

Two-base hit—Handelman. Stolen bases—Stieff. Left on bases—Cornell 7, Columbia 5. Struck out—By Boles 8, Cerny 6. Bases on balls—Off Cerny 2, Landau 1. Hit by pitcher—By Cerny (Maiorana). Wild pitch—Cerny. Balk—Boles. Hits—Off Cerny 3 in 7 1-3 innings, Landau 1 in 2-3, Bohrer 0 in 1. Losing pitcher—Landau. Umpires—Dollan and Murray. Time of game—1:47.

HOLY CROSS CONQUERS PENN STATE NINE, 12-1

Pounds Offerings of 3 Pitchers in Annexing Its 13th Victory of Season.

Special to The New York Times.

WORCESTER, Mass., May 17.—Holy Cross won its thirteenth victory of the season today, defeating Penn State, 12 to 1. Hebert allowed the visitors only six hits, two coming in the final chapter and allowing Penn State's lone tally.

Coach Bedsek used three pitchers in an effort to stem the heavy crusader barrage which gathered fourteen hits, including a home run and a double. Ryan, with three hits out of three trips to the plate, led the Purple attack. Phelan, the husky Crusader backstop, got his second home run of the week.

The box score:

PENN STATE.	ab.	r.	h.	po.	a.	e.
French, ss.	5	0	1	2	1	1
Diedrich, rf.	4	0	1	1	0	1
Deep, lf.	4	0	0	4	0	0
Wolff, 3b.	4	0	0	0	2	0
Livezey, 2b.	3	1	2	2	3	0
Singley, cf.	4	0	0	3	0	0
Yeany, 1b.	4	0	0	11	0	0
Seltzman, c.	3	0	1	6	1	0
Lockard, p.	2	0	0	0	2	0
Kepler, p.	0	0	0	0	1	0
Stokes, p.	0	0	0	0	0	0
aDobbelaer	1	0	0	0	0	0
bDunn	1	0	0	0	0	0
Total	35	1	5	27	10	2

HOLY CROSS.	ab.	r.	h.	po.	a.	e.
Harrell, 2b.	3	1	1	4	2	1
Fisher, cf.	4	1	0	0	0	0
Sheerin, lb.	4	1	1	9	0	0
Hurley, ss.	4	2	2	2	3	0
Ryan, rf.	5	3	3	2	0	0
Lawrence, rf.	1	1	0	0	0	0
Sharkan, 3b.	3	1	0	1	2	0
Phelan, c.	5	1	2	13	0	0
Hebert, p.	5	1	1	0	1	0
Total	37	12	14	27	6	2

aBatted for Kepler.
bBatted for Stokes.

Holy Cross	0	2	1	0	1	3	1	4	—12
Penn State	0	0	0	0	0	0	0	0	1—1

Stolen bases—Hurley 2, Ryan. Two-base hits—Sheerin, Phelan. Sacrifice—Shanahan. Double play—Harrell and Sheerin. Bases on balls—Off Hebert 2, Lockard 4, Stokes 1. Struck out—By Hebert 11, Lockard 3, Hit by pitcher—By Hebert (Seltzman). Balk—Kepler. Passed ball—Seltzman. Winning pitcher—Hebert. Losing pitcher—Lockard. Umpires—Berry and Ayres. Time of game—2:15.

HAVERFORD NINE TRIUMPHS.

Defeats Swarthmore, 7 to 1, Hi Supplee Starring on Mound.

Special to The New York Times.

HAVERFORD, Pa., May 17.—Haverford College through the splendid pitching by H. Supplee and timely hitting today defeated the Swarthmore College nine 7-1.

The box score:

SWARTHMORE.	ab.	r.	h.	po.	a.	e.
Burr, 2b.	4	0	0	1	4	0
Christian, ss.	4	0	0	1	2	0
Johnson, 1b.	4	0	1	8	0	0
Adelman, 3b.	4	0	1	1	2	0
Barnes, lf.	4	0	1	0	0	0
McGinn, c.	4	0	1	7	1	0
Dellmuth, rf.	4	0	0	1	0	0
Redmon, cf.	4	0	0	1	0	0
Burton, p.	1	0	0	0	0	0
Cheatham, p.	0	0	0	0	0	0
aReed	1	0	0	0	0	0
Total	36	0	4	20	9	0

HAVERFORD.	ab.	r.	h.	po.	a.	e.
M. Furst, ss.	4	2	2	2	3	0
Ritchie, rf.	3	1	0	1	0	0
Kingston, 2b.	3	2	1	2	1	0
H. Supplee, p.	3	1	2	2	3	0
Longaker, lb.	3	0	0	9	0	0
A. Supplee, c.	3	0	0	7	2	1
Abbott, cf.	4	1	2	1	0	0
Corson, 2b.	3	0	0	3	1	0
Kusik, lf.	3	1	1	1	0	0
Total	34	7	12	27	14	1

aBatted for Burton in fifth.

Swarthmore	0	0	0	0	0	0	0	1	0—1
Haverford	2	0	1	0	0	0	0	4	—7

Two-base hit—H. Supplee. Three-base hits—Longaker, Abbott, McGuire. Sacrifices—Ritchie, H. Supplee, A. Supplee. Left on bases—Swarthmore 5, Haverford 8. Base on balls—Off H. Supplee 2, Burton 1, Cookenbach 1. Struck out—By H. Supplee 7, Burton 3, Cookenbach 1. Passed ball—A. Supplee. Hit by pitcher—By Burton (Ritchie and H. Supplee). Umpire—Sam Griffiths. Time of game—2:15.

Yale and Princeton to Meet In 10 Athletic Contests Today

Special to The New York Times.

PRINCETON, N. J., May 17.—Yale and Princeton will meet in ten athletic contests tomorrow, establishing the largest number of encounters between the ancient rivals in one day during this year. Three meetings will be on Lake Cayuga at Ithaca, where the varsity, junior varsity and freshman crews will cross oars. Four more are scheduled for New Haven when the freshman golf, tennis and baseball teams compete and the junior varsity baseball teams clash. Three events are for Princeton, where the varsity and freshmen compete in track and the varsity tennis teams play.

MANHATTAN LOSES TO BOSTON COLLEGE

Bows, 14-0, as Winners Get 21 Hits, Scoring 9 Runs in Third Inning.

WESTON LEADS ATTACK

Boston Captain Collects Double, Triple and Homer in 3 Times Up —2 Home Runs for Herman.

Special to The New York Times.

BOSTON, Mass., May 17.—Boston College defeated Manhattan College, 14 to 0, here this afternoon. The winners collected twenty-one hits during the game, scoring nine runs in the third inning.

Captain Al Weston of Boston College had a perfect day at bat, collecting a double, a triple and a homer in three times up. Pete Herman drove out two more home runs for the winners. Manhattan made only four scattered hits.

The box score:

MANHATTAN.	ab.	r.	h.	po.	a.	e.
Shand, 1b.	4	0	0	10	0	0
Candy, lf.	4	0	1	4	0	0
Nonus, 2b.	4	0	1	1	1	0
Hunsdon, cf.	3	1	1	2	0	0
Willis, c.	4	0	1	5	0	0
Sorenson, 1b.	4	0	0	7	0	0
Nelsen, rf.	3	0	0	2	0	0
Jacobs, cf.	1	0	0	1	0	0
Kelley, 3b.	3	0	0	2	1	0
Spooner, p.	2	0	0	0	3	1
aOlsen	1	0	0	0	0	0
Total	33	1	4	34	5	1

BOSTON COLLEGE.	ab.	r.	h.	po.	a.	e.
Creeden, 2b.	5	2	2	3	3	0
Spognardi, ss.	5	1	3	0	3	0
Weston, 1b.	4	2	3	7	1	1
Meehan, 1b.	2	1	1	2	0	0
Dixon, cf.	4	1	1	1	0	0
O'Day, 3b.	5	1	2	1	0	0
Smith, c.	2	2	2	5	0	0
Gibbons, 2b.	1	2	0	0	0	0
Herman, lf.	3	2	1	2	0	0
Murphy, lf.	2	0	1	1	0	0
Gibson, rf.	3	2	3	2	0	0
Connelly, rf.	1	0	0	0	0	0
Dixon, p.	2	0	0	1	2	0
Donovan, p.	3	1	1	0	0	0
Total	45	14	21	27	11	1

aBatted for J. Burns in fifth.

Manhattan	0	0	0	0	0	0	0	0	0—0
Boston College	0	0	0	4	0	1	0	0	—14

Two-base hits—Weston, Spognardi, Gibson, Murphy. Three-base hit—Weston. Home runs—Herman 2, Weston. Stolen bases—Creeden 2, Spognardi, Weston, Murphy, 4. Sacrifices—Spognardi, Dixon, Connolly. Double play—Dixon, Creedon and Weston. Bases on balls—Off Murphy 2, J. Burns 1, Donovan 1. Struck out—By Murphy 1, Dixon 5, Florenza 1, J. Burns 1. Passed ball—A. Burns. Umpires—Rooney and Lonergan. Time of game—2:10.

ST. LAWRENCE IS VICTOR.

Defeats St. Bonaventure Nine by 7 to 6 at Canton.

Special to The New York Times.

CANTON, N. Y., May 17.—St. Lawrence defeated the St. Bonaventure nine, 7 to 6, on Weeks' Field this afternoon.

The box score:

ST. BONAVENTURE.	ab.	h.	e.
Palermo, 2b.	5	1	0
Devers, cf.	4	2	1
Combs, lf.	4	1	1
Mooney, 1b.	4	1	3
Youngblood, ss.	3	0	0
McCormack, c.	3	0	2
Dolan, rf.	2	0	0
Ulsch, 3b.	3	0	2
Haney, p.	3	0	1
Riley, p.	0	0	0
Thomas, 2b.	3	1	0
Total	36	6	9

ST. LAWRENCE.	ab.	h.	e.
Tenney, ss.	5	2	1
Scully, lb.	4	2	0
Strickland, rf.	4	1	0
O'Brien, p. cf.	3	1	1
Eckardt, lb.	2	1	0
Stickles, lf.	1	0	0
Reisler, 2b.	3	0	0
Killeen, c.	3	0	1
Ketchum, p. lf.	4	0	1
Woodlock, 2b.	2	0	0
Caldwell, 3b.	1	1	1
Total	29	7	3

St. Bonaventure	2	0	0	0	3	1	0	0	—6
St. Lawrence	0	1	0	1	0	0	5	0	—7

Two-base hit—McCormack. Struck out—By Haney 4, Riley 1, O'Brien 2, Woodlock 2, Scully 4. Bases on balls—Off Haney 4, Riley 1, Ketchum 2, Woodlock 1, Scully 1. Hits—Off Haney 3 in 3 innings, Riley 5 in 6, O'Brien 1 in 1, Woodlock 0 in 3, Scully 3 in 4. Stolen bases—Rooney, Scully, O'Brien, Eckardt, Tenney. Umpire—Nelson. Ordensburg.

PROVIDENCE COLLEGE WINS.

Defeats Middlebury Nine, 7 to 3, Although Outhit 8 to 5.

Special to The New York Times.

PROVIDENCE, R. I., May 17.—Providence College defeated the Middlebury College nine here this afternoon, 7 to 3, although the winners were outhit 8 to 5.

The box score:

MIDDLEBURY.	ab.	r.	h.	po.	a.	e.
Franconi, ss.	4	1	1	0	1	1
Haseltine, rf.	4	1	2	1	1	0
Anderson, 3b.	3	0	1	2	2	0
Hunneton, cf.	3	1	1	1	1	0
Willis, c.	4	0	1	5	0	0
Sorenson, 1b.	4	0	0	7	0	0
Nelsen, cf.	3	0	0	2	0	0
Jacobs, cf.	1	0	0	1	0	0
Kelley, 3b.	3	0	0	2	1	0
Spooner, p.	2	0	0	0	3	1
aOlsen	1	0	0	0	0	0
Total	34	3	6	21	9	2

PROVIDENCE.	ab.	r.	h.	po.	a.	e.
Dion, 3b.	2	0	1	2	3	0
Sydis, lf.	3	0	0	0	0	0
Flourent, rf.	4	0	2	0	0	0
Duffy, 1b.	3	2	1	8	0	0
Lobdell, cf.	3	2	1	1	0	0
Welch, c.	2	1	2	6	0	0
Main, 2b.	4	0	1	1	3	0
Cassilli, ss.	1	1	0	1	2	0
Marsh, p.	3	1	2	0	0	0
Total	25	7	9	27	12	0

aBatted for Kelley in ninth.

Middlebury	1	0	1	0	0	1	0	0	—3
Providence	0	4	2	0	0	1	0	0	—7

Two-base hits—Franconi, Hunneston. Three-base hit—Moran. Sacrifices—Dion, Saydis, Anderson. Double plays—Dion, Main and Duffy; Haseltine and Sorenson. Struck out—By Marsh 5, Spooner 3. Bases on balls—Off Marsh 1, Spooner 3. Stolen bases—Duffy, Lobdell. Left on bases—Providence 4, Middlebury 5. Wild pitch—Moran. Umpires—Meehan and Foley. Time of game—1:57.

UNION DEFEATS HAMILTON.

Kern Allows Only 3 Hits, Winning by 2 to 1 at Schenectady.

Special to The New York Times.

SCHENECTADY, N. Y., May 17.—Union College defeated Hamilton, 2 to 1, here this afternoon, Kern allowing the visitors only three scattered hits.

The box score:

HAMILTON.	ab.	r.	h.	po.	a.	e.
Morris, 2b.	4	0	0	3	2	1
Steven, ss.	1	0	1	1	1	1
Knox, cf.	3	0	0	1	0	0
Chatfield, c.	2	1	1	2	0	0
Raphael's, 3b.	4	1	1	1	3	0
Bonelle, rf.	3	0	0	0	0	0
Crowley, 1b.	2	0	0	9	0	0
Calkins, p.	3	0	0	0	2	0
Eller, lf.	3	0	0	2	0	0
Waltz, rf.	1	0	0	0	0	0
Total	32	2	3	19	8	2

UNION COLLEGE.	ab.	r.	h.	po.	a.	e.
L. Brahn, 2b.	3	1	1	4	1	0
Lee Terry, ss.	3	1	1	2	1	0
Lou Terry, cf.	3	0	0	1	0	0
Kern, p.	3	0	1	0	2	0
Neville, rf.	2	0	0	1	0	0
Wittmann, 3b.	2	1	1	1	1	0
Wallace, lf.	2	0	0	1	0	0
K. Brahn, 1b.	3	0	0	9	0	0
aMcDowell	1	0	0	0	0	0
Total	27	3	4	19	5	0

aBatted for Neville in eighth.

Hamilton	0	0	0	0	0	0	0	0	1—1
Union	1	0	0	0	1	0	0	0	0—2

Two-base hits—Len Terry, Lou Brahn. Stolen bases—Lee Terry, Lou Terry, Waltz, Hand, Calkins. Sacrifices—Lou Terry, Knox, Chatfield. Double play—Morris, Stevens and Crowley. Left on bases—Union 7, Hamilton 7. Bases on balls—Off Kern 3, Calkins 3. Hits—Off Kern 3 in 9 innings, Calkins 3 in 0 (batted for Kern in 9th). Struck out—By Kern 5, Calkins 3. Passed balls—Ryan 2, Wild pitch—Kern. Umpire—Jim Connolly.

4,000 SEE JAMAICA WIN QUEENS TITLE

Repulses Richmond Hill, 3-1, to Gain Group P. S. A. L. Title —14th Straight Victory.

NO-HIT GAME FOR LA ROCCA

Hurls Textile to 4-1 Triumph Over Haaren — Boys High Defeats Erasmus Before 2,000.

The Jamaica High School nine clinched the Queens P. S. A. L. baseball championship yesterday afternoon by defeating the Richmond Hill High at Peter's Field, Hollis, L. I., by 3 to 1 before a crowd of 4,000. It was the fourteenth successive triumph for the Red and Blue nine this season and the ninth league conquest. Roy Alpert, Jamaica captain, allowed only three hits.

Alpert, after hurling thirty consecutive scoreless innings, was scored upon in the first inning when Richmond Hill tallied on a double, single and an error. However, Jamaica tied the score in its turn at bat and Alpert held the opposition to one triple during the next six innings. Alpert fanned seven men and walked three, while Ray White of Richmond Hill retired seven on strikes and walked one.

The box score:

RICHMOND HILL.	ab.	r.	h.	po.	a.	e.
DiPiola, rf-lf.	4	1	0	0	0	0
Lomax, 3b.	3	0	0	2	2	0
Abrams'a, 1b.	3	0	1	6	0	1
O'Connor, 2b.	3	0	1	2	5	0
McD'it, lf-rf.	3	0	0	0	0	0
Ross, c.	1	0	0	7	1	1
Holl, cf.	3	0	1	0	1	0
Goldstein, ss.	2	0	1	0	2	0
R.White, p.	3	0	0	1	5	0
Total	27	1	3	18	16	2

JAMAICA.	ab.	r.	h.	po.	a.	e.
Anderson, 2b.	2	0	1	0	3	0
Warren, If.	3	0	0	0	0	0
Saffer, cf.	2	1	0	1	0	0
Bloch, 1b.	2	0	0	9	2	1
O'Farrell, c.	3	1	1	5	1	0
Alpert, p.	3	1	1	0	2	0
R.White, rf.	3	0	2	0	0	0
Berger, ss.	3	0	0	1	3	0
Tiedeman, 3b.	2	0	1	2	0	0
Total	25	3	5	21	9	1

Richmond Hill	1	0	0	0	0	0	0	0	1—1
Jamaica	0	0	0	1	0	0	0	2	—3

Two-base hits—Abramowitz, O'Farrell. Three-base hits—Bloch, R. White, Holl. Stolen bases—Warren, O'Farrell, Richmond Hill 5, Jamaica 5. Bases on balls—Off White 1, Alpert 3. Struck out—By White 7, Alpert 7. Passed ball—O'Farrell. Umpires—Tuck Delaney, Thomas Jefferson; Artie Carroll, Boys High. Time of game—1:20.

Stavracos Hits Home Run.

Sal La Rocca, star hurler of Textile High, pitched a no-hit game and defeated Haaren in a P. S. A. L. game at Crotona Park yesterday, but failed to score a shut-out because of three errors made by his team. The final score was 4 to 1. Stavracos of Textile drove out a home run.

The box score:

TEXTILE.	ab.	r.	h.	po.	a.	e.
Levine, ss.	3	0	1	1	1	0
Gerst, 1b.	4	0	1	4	0	1
Starr, 2b.	3	1	1	2	1	0
Klotz, 2b.	2	1	1	0	1	0
Goldberg, lf.	3	0	2	2	0	0
Priori, rf.	3	1	2	0	0	0
La Rocca, p.	3	1	2	0	1	0
Forstner, rf.	3	1	0	1	0	0
Strauss, c.	1	0	0	0	1	0
Flax, c.	1	0	0	0	0	0
Total	26	4	8	21	5	3

HAAREN.	ab.	r.	h.	po.	a.	e.
Reyson, c.	1	0	0	11	1	0
Chands, rf.	3	0	0	2	0	0
Diamond, lf.	3	0	0	2	0	0
Oriel, 1b.	2	1	0	10	0	0
Lewis, cf.	3	0	0	1	1	0
Shuster, 2b.	2	0	0	2	0	0
Mee, p.	2	0	0	0	2	0
Johnson, 3b.	3	0	0	0	2	0
Block, ss.	2	0	0	4	4	0
Total	21	1	0	21	9	0

Textile	0	3	0	1	0	0	0	0	4
Haaren	0	0	0	0	0	1	0	0	1

Two-base hits—Priori, Forster, Stavracos. Three-base hits—Strauss, Horse run—Stavracos. Stolen base—Reyson. Left on bases—Haaren 3, Textile 5. Struck out—By Mee 1, La Rocca 2. Bases on balls—Off Mee 1, La Rocca 1. Hit by pitcher—By Mee (Forster). Hits—Off Mee 8 in 7 innings, La Rocca 0 in 7. Umpire—Lucy. Time of game—1:20.

12 Hits for Boys High.

Boys High gathered twelve hits for sixteen bases off two Erasmus Hall pitchers yesterday before 2,000 spectators to triumph, 8 to 1, in a nine-inning Brooklyn P. S. A. L. game at the new Boys High Field.

The box score:

ERASMUS HALL.	ab.	r.	h.	po.	a.	e.
Marshall, 2b.	4	0	0	2	3	1
Clark, rf.	4	0	2	3	0	0
Pasinelis, p-lf.	4	0	0	2	0	0
B'enfeld, ss.	4	0	1	0	2	0
Robinson, lf.	4	0	0	2	0	0
Mullin, c.	3	0	1	7	1	0
Calloway, 3b.	3	0	0	0	2	0
Wilkens, 2b.	3	0	0	1	0	0
Hale, 1b.	3	0	0	10	1	0
Shapiro, cf.	3	0	1	1	0	0
Vandallin, p.	1	0	0	1	0	0
Total	35	1	4	29	9	1

BOYS HIGH.	ab.	r.	h.	po.	a.	e.
Sommers, ss.	3	1	0	1	0	0
Sarli, 2b.	4	0	1	1	2	0
Farina, c.	4	0	1	11	1	0
Wershals, 1b.	4	2	1	6	0	0
Feldstein, 3b.	4	1	2	1	2	0
Ruvolo, rf.	4	2	3	6	0	0
Davis, lf.	4	1	2	2	0	0
Duroe, rf.	4	0	1	8	0	0
Paone, p.	3	0	1	0	1	0
Total	32	8	12	27	6	1

Vandallin batted for Feminella in sixth. Shapiro batted for Mallin in seventh.

Erasmus Hall	1	0	0	0	0	0	0	0	0—1
Boys High	1	0	0	2	2	0	3	0	—8

Two-base hit—Paone. Three-base hit—Ruvolo. Home run—Ruvolo Sacrifices—Sarli, Feldstein, Wershals, Sommers, Davis, Feminella, Bruckenfeld Stolen bases—Feminella, Sarli 2, Duroe, Levine 2, Feldstein, Davis. Left on bases—Boys High 12, Erasmus 5. Struck out—By Paone 10, Feminella 7, Vandallin 6. Bases on balls—Off Feminella 2, Vandallin 2. Hit by pitcher—By Paone (Feminella), Vandallin (Levine). Passed balls—Levine 1, Mallin 2, Shapiro 1. Hits—Off Feminella 8 in 5 2-3 innings, Vandallin 4 in 3 1-3. Umpire—McGill, Thomas Jefferson. Time of game—2:30.

Hamilton Conquers Manual, 11-7.

For the first time in three years, Alexander Hamilton defeated Manual Training High School in baseball, winning at Commercial Field yesterday by 11 to 7.

The box score:

HAMILTON.	ab.	r.	h.	po.	a.	e.
Grunsan, 3b.	3	1	1	0	0	0
M'nowski, ss.	3	0	0	1	3	0
Risser, 2b.	2	2	0	5	2	1
Russo, c.	3	1	1	7	1	0
Seymor, 1b.	4	0	1	9	2	0
Shapiro, lf.	4	0	2	0	0	0
Stott, p.-lf.	3	0	1	0	1	0
Kuropatkin, cf.	2	0	0	1	0	0
Block, rf.-cf.	3	2	3	4	0	0
aEpstein, rf.	1	0	0	0	0	0
Galabow, p.	3	2	2	0	2	0
Total	30	11	11	27	14	1

MANUAL.	ab.	r.	h.	po.	a.	e.
Stark, 2b.	4	0	0	0	1	0
Powell, 3b.	3	1	1	4	1	2
R'b'ky, 1b.-p.	3	2	2	10	1	0
Dehl, If.-1b.	3	1	2	1	2	0
Winniks, cf.	4	0	2	1	0	0
Ashkar, rf.	3	0	1	0	0	0
McKeon, c.	4	0	0	10	1	0
Khnos, ss.	4	1	0	1	6	2
DeSomma, p.	3	0	0	1	1	0
Ehrich, ss.	1	0	0	0	0	0
Berman	1	0	0	1	0	0
Total	39	7	8	27	12	2

a Batted for Kuropatkin in fifth.
b Batted for Kinon in eighth.

Alexander Hamilton	2	0	3	0	0	0	0	4	2—11
Manual Training	1	0	2	0	2	0	0	0	0—5

Two-base hits—Galab

Straw hat editorial from yesterday's "World".

STRAW HATS

With regard to straw hats, a few of them were to be seen yesterday; but although the weather was warm and they must have felt comfortable, they nevertheless looked very incongruous. That is to say, topping off costumes that consisted of coat, waistcoat and trousers of wool, with the usual watch chain, stick and dark cravat that go with the pursy clothes of winter, the whole a bit mussy and dusty from the heat, they looked as a dab of whipped cream might have looked topping off a porterhouse steak, family style, $4.50. And that, one suspects, is why the manufacturers have had such a bad time of it putting over the straw hat as something de rigueur on May 15. The average man has an instinctive realization that there is a disagreeable clash of fabrics, of sartorial mood, of weight and substance, when he puts a summer hat on his head before he is ready to put summer clothes on his ribs. It simply doesn't go. The whole situation would be relieved, it seems to us, if the haberdashers and the clothing stores were to unite in a campaign to get men into summer clothes two weeks sooner. There can hardly be any doubt that most of us, for the whole of May, are anything but presentable in the clothes that we wear and would be much better off if we got into the lighter clothes and had done with it.

The editor is right!

May is the month when a man gets most satisfaction out of a Spring suit, especially when he carries on his back, or on his arm, a good looking topcoat.

ROGERS PEET COMPANY

Broadway at Liberty — Broadway at Warren — Broadway at 13th St.

"Six Convenient Corners"

Herald Sq. at 35th St. — Fifth Ave. at 41st St.

Tremont at Bromfield, Boston, Massachusetts

Develop your stroke

before the season opens, with this outdoor and indoor practice golf ball. Right weight and feel.

25c

at all Sporting Goods Departments, Drug Stores, Etc.

If your dealer cannot supply you, send $1.00 for box of four.

Reliable Rubber Works Milwaukee, Wis.

PRACTO

BOATS AND ACCESSORIES

SPEEDBOAT, Hacker, in beautiful order, reconditioned and ready for the water; a very rare bargain. See Mr. Totten, Colonial Yacht Club, 150th and Hudson, or phone Mr. Darby, Columbus 9000.

ORDER a Subscription for The New York Times sent to your vacation or summer home address. Only $1.25 a month in the United States. For other rates see editorial page.

Singer Knocked Out in Third Round by Fernandez

FERNANDEZ STOPS SINGER IN THE THIRD

Filipino Scores Upset With Right to Jaw in Garden Before Crowd of 10,000.

JONES KNOCKS OUT GROVE

Semi-Final Ends in Sixth When Grove's Protest Is Ignored—Gregorio Stops Scalfaro.

By JAMES P. DAWSON.

Fighting in what was to have been the feature ten-round bout of the Bronx Hospital benefit card, Al Singer, Bronx boxer, who has been hailed as a second Benny Leonard, was knocked out in three rounds by Ignacio Fernandez, Filipino, last night in Madison Square Garden before a crowd of 10,000.

Singer dropped under a terrific right to the jaw, landed as the Bronx boxer was coming off the ropes. The right followed a left hook to the jaw which almost knocked out Singer.

The finishing right, aside from knocking out Singer, stunned a great following which had backed the Bronxite to win at odds of 3½ to 1. It put a temporary check to the march of Singer along the championship trail.

Singer toppled face forward, rolled over and was counted out. The finish came with suddenness, but it was by no means accidental. Singer won the first two rounds by outboxing Fernandez, but the Filipino proved a determined fighter, taking everything the Bronx boxer passed out.

Singer Erratic With Punches.

Singer did not fight with his accustomed confidence. He seemed timid against Fernandez's rushes in the first and second and was a bit flighty in the second. He also was erratic with blows aimed at the body. These punches put Fernandez at a temporary disadvantage and Singer pressed the opportunity, seeking for a knockout. Though he belabored Fernandez, Singer only fought himself out.

In the third round Fernandez rushed Singer from the bell and Al broke, retaliating only with left jabs. Suddenly Fernandez shot over a left hook to the jaw and Singer almost went down. He recovered and darted across the ring to the ropes, with Fernandez in pursuit. Fernandez found the opening for a right to the jaw and, driving the blow home sharp and true, finished Singer after the round had gone two minutes and eight seconds. Fernandez weighed 128 pounds and Singer 130½.

Jack Dempsey, who was introduced from the ring, received a joyous welcome from the spectators and the former heavyweight champion appeared quite well pleased with his reception.

Referee Ignores Grove's Protest.

Gorilla Jones, Akron, Ohio welterweight, scored an unusual knockout over Izzy Grove, the Bronx, in the scheduled ten-round semi-final. Referee Jack Dorman, ignoring Grove's protest of having been "thumbed" in the left eye, awarded the battle to Jones after 2 minutes and 8 seconds of the sixth round, when Grove was unable to continue, claiming he could not see.

Grove and his handlers claimed that Jones had incapacitated Grove by drawing his gloved thumb across the Bronx boxer's left eye. Dr. W. H. Walker, State Athletic Commission physician at the ringside, announced after the battle that he found evidence of an irritation in Grove's left eye.

At the time, Grove, being the aggressor and landing oftener than his rival, had an advantage on points. Grove weighed 153 pounds and Jones 153½.

Gregorio Scores an Upset.

One of the season's ring upsets came in the first of the scheduled ten-round battles when Joe Scalfaro, Harlem, bantamweight, fell before Vidal Gregorio, Spanish boxer, in the second round.

A sharp left hook to the jaw stretched Scalfaro, a favorite at 9 to 5, and he was counted out twenty-nine seconds after the second started.

In the first Scalfaro gave every indication of being returned the victor and the outcome was distinctly surprising. Gregorio weighed 118 pounds and Scalfaro 120.

In a six-round bout, Sammy Chernoff, Bronx junior lightweight, won the decision from Frankie Moore of Boston.

Murray Kezd, east side welterweight, won the decision from Dominick Mastrione of Harlem in the opening bout of four rounds.

SCHMELING BARRED FROM O'KELLY BOUT

German Must Not Fight Before His Bout With Paulino, Commission Rules.

Max Schmeling, German heavyweight, yesterday was prohibited by the State Athletic Commission from engaging in any ring encounter prior to his meeting on June 27 at the Yankee Stadium with Paulino, Spanish heavyweight, a fifteen-round contest which has been arranged for the benefit of the Milk Fund.

Schmeling had been matched early this year for a bout against Con O'Kelly in Boston's Madison Square Garden, and the threat of Eddie Mack, Hub matchmaker, that he would compel observance of this contract caused apprehension among Milk Fund bout officials. Schmeling had been preparing to go through with the Boston engagement, but the edict of the commission gives him no choice.

The elimination of the O'Kelly obstacle to the Milk Fund plans was followed by another block in the path of the charity bouts. It was revealed at Madison Square Garden that the Internal Revenue Department has signified its intention of taxing tickets for the stadium carnival, which, because of its charity association, had heretofore been regarded as exempt.

Jack Dempsey started light training yesterday at Stillman's Gymnasium without admitting that it meant his return to the ring. The former heavyweight champion went through an eight-round drill, but eliminated sparring.

Sports of the Times

By JOHN KIERAN.

DERBY DAY. The crowds will be pouring into Louisville and out again to Churchill Downs. The racing fans will come by train and trolley, on foot and in airplanes, in limousines and on bicycles, any way at all to get down to the Blue Grass region in time to hail the winner of the historic event. There's more than "added money" for the winning thoroughbred and the winning owner. There's tradition behind the race and prestige for the victor.

It's the "popular" race of the year in this country, an event in which the ordinary citizen, as distinguished from the regular racegoer, can take real interest. There are richer purses in other races, but in popular estimation the Derby victor gains the big prize of the season. There are Derbies here and Derbies there, but "the" Derby is the Churchill Downs event when racing in this country is under discussion.

Blue Larkspur, owned by E. R. Bradley and a product of the Blue Grass region, is the favorite, and there is always great rejoicing in old Kentucky when a home-bred three-year-old comes tearing down the stretch to slip a bobbing head first under the wire. But if Blue Larkspur is the favorite, other starters are conceding nothing, and it may be that some "outsider" from the East or West will wear the floral decoration that is reserved for the winner each year.

The Big Horse.

The Derby favorite is "the big horse" of the Bradley string, and the term has no relation to Blue Larkspur's height or weight. It's a racing expression used behind the main track by owners, trainers, jockeys, helpers, stable boys and even night watchmen. Said Sam Hildreth one day:

"Well, Tim told me that his big horse was going today. It doesn't make much difference whether a man has two hundred horses or two, one of them is 'the big horse.' It's the nag that is supposed to go out and bring in the money for the feed bills. It's the one that carries the stable payroll on its back. The big horse. If he has two broken-down, moth-eaten veterans that wouldn't bring five dollars apiece delivered at a glue factory or a cobbler's shop, a man will come up to you as solemn as a Bishop and tell you that 'the big horse goes today.' Funny game, racing."

Incidentally, any number of people will come up to you in strict confidence and tell you who is going to win the Derby this afternoon. With them it isn't a question of belief; it's a question of fact. It's all over, but the shouting and the figuring-up of the mutuel prices. They know. Taking them as a group, among the things they know is the astonishing fact that at least six different horses will win the big event at Churchill Downs this afternoon. As Sam Hildreth said: "Funny game, racing."

Something for Nothing.

Those who want to see a good race and who didn't have the time (or the money) to go to Churchill Downs might drift over to the Speedway this afternoon. There won't be horses in the race, however. There will be boats in the race. In fact, there will be a rowing fleet in a full regatta and no admission charge. Columbia's unbeaten crews will match sweeps, swings and paddles with the oarsmen from M. I. T., and as the Tech varsity led the Harvard eight over the line last week, Columbia doesn't expect to paddle nonchalantly to victory.

At the same time the Columbia rooters would be shocked and chagrined if the Tech sweepswingers were bold enough to show Columbia the way home on the Harlem. The sea-going Lions are out for a clean slate this season. They have defeated Princeton, Yale, Penn and the Navy. They plan to be first down the Hudson at Poughkeepsie.

By the way, the Glendon stroke is making even more headway than the Glendon crews, which is saying a good deal. Since the Childs Cup Regatta it is reported that Pennsylvania's upright young oarsmen have been persuaded to unbend a bit, and Chuck Logg of Princeton has his Tiger sweepswingers veering toward the long Glendon "lay-back." The Connibear influence has waned, and the Glendon influence is approaching flood tide.

A Young Man from Bombay.

Fram Jamsetjie Davar, a Parsee who left Bombay on a bicycle five years ago and has been riding (except over water hazards) ever since, arrived in this city recently, and as yet he has not been signed up by John Chapman and Harry Mendel, which would seem a gross oversight on their part. Up at his New York Velodrome, Mr. Chapman features one-hour riders, six-day riders and other such pedal performers of comparatively meager experience. Here is a chap who has ridden over the Ural Mountains and down the banks of the Amazon, which must have been tough riding, even for a Parsee.

If his bike holds out, he hopes to ride all the way around the world, and he says he expects his "iron steed" will stand the strain. Except for eight new wheels, three new frames, two new sets of handle bars and a new bell, it's practically the same bicycle he started out with from Bombay.

For Fram Jamsetjie Davar, a six-day race would be just a sprint. He would probably ride it all alone, "no hands"—and backward.

More Matter for a May Morning.

Five miles of one salmon-fishing river in Great Britain have been leased for the year for approximately $150,000, or $30,000 per mile. Just how much it will be per salmon will come out later in the season.

A golfer is playing his way from Paris to Berlin, across lots, and has made a bet that he will cover the distance in 7,000 strokes. Somehow it doesn't seem enough. However, he won't have to worry about sinking any short putts. That will help some.

Four or five years ago a Southern youngster golfed his way across country from New Orleans to Los Angeles, but he didn't turn in his card. He ran out of pencils as he was plowing his way up the San Bernardino Pass.

Except for the scenery, there isn't much attraction in that long-distance golf. Many players get all the trouble and travel they want on one eighteen-hole course. Sometimes on one short hole.

COLUMBIA EIGHTS ROW M. I. T. TODAY

Undefeated Lion Crews to Meet Tech Rivals on the Harlem—Crowd of 35,000 Expected.

REGATTA PLANS CHANGED

All Races Will Be Downstream—Five Events Are Scheduled, First Starting at 2 o'Clock.

Columbia's undefeated rowing squad makes its last appearance of the season on home waters this afternoon when it meets the oarsmen from the Massachusetts Institute of Technology on the Harlem River. Four Lion crews—varsity, junior varsity, 150-pound varsity and freshman, —will oppose similar crews from M. I. T. A preliminary race between the Columbia freshman four-oared crew and the Choate School four will start at 2 o'clock.

The race between the four-oared crews will be over the three-quarter mile course. At 2:30 comes the freshman race over the one and three-quarter mile route, this distance being the same for the other eight-oared events except for the 150-pounders, who will row the Henley distance. The lightweight crews will start their race at 3 o'clock and the junior varsity boats will pull away from the stake boats at 3:30. The varsity crews will conclude the regatta, their race being scheduled for 4 o'clock.

According to a change in plans yesterday, all races will be rowed downstream and all the finishes will be at the south end of the Speedway retaining wall. The fours will start north of Highbridge, the lightweights north of Washington Bridge and the three other events will be started opposite the power plant.

The largest crowd ever to witness an intercollegiate rowing contest on the Harlem is expected to be on hand this afternoon. It is estimated that 35,000 will watch the races.

The boatings:

Columbia Varsity—Bow, Walters; 2, Murphy; 3, Walker; 4, Sanford; 5, Douglas; 6, Blease; 7, Davenport; stroke, MacBain; coxswain, Berman.

M. I. T. Varsity—Bow, J. Bennett; 2, Binger; 3, R. Bennett; 4, Byrnes; 5, Hoyt; 6, Richardson; 7, McLeod; stroke, Otis; coxswain, Karas.

Columbia Junior Varsity—Bow, Werner; 2, Lozier; 3, Ganzie; 4, Triska; 5, Grater; 6, Nordstrom; 7, Bonyngs; stroke, Spiller; coxswain, Phillips.

M. I. T. Junior Varsity—Bow, Wells; 2, Kvam; 3, Kohler; 4, Dolben; 5, Bourne; 6, Stewart; 7, Landin; stroke, Otis; coxswain, Booth.

Columbia 150-Pound Crew—Bow, Garratt; 2, Jenney; 3, Reidy; 4, Chattaway; 5, Fiske; 6, Gardiner; 7, Rousselot; stroke, Kilroe; coxswain, Domensech.

M. I. T. 150-Pound Crew—Bow, Christie; 2, Nason; 3, Burke; 4, Harris; 5, Walker; 6, Gibbons; 7, B. Mackusick; stroke, W. Mackusick; coxswain, Bullock.

Columbia Freshman Crew—Bow, Mullahey; 2, Althouse; 3, Wilner; 4, Wood; 5, Lowe; 6, Muller; 7, Hinson; stroke, McDuffee; coxswain, Ritchie.

M. I. T. Freshman Crew—Bow, Dunning; 2, Carey; 3, Carbonnell; Cummings; 5, Ormerill; 6, Kloenne; 7, Thomson; stroke, Cook; coxswain, Dunlap.

Columbia Freshman Four-Oared Crew—Bow, Sellar; 2, O'Donnell; 3, Gardner; stroke, Fowkes; coxswain, Welsh.

Choate School Four-Oared Crew—Bow, Billings; 2, Tenney, Brookfield; stroke, Ellman; coxswain, Penn.

BOXING BOUTS TONIGHT.

212th Anti-Aircraft Armory—Willie (Cannonball) Gerafola vs. Willie Drake; Charley Donovan vs. Bob Ice Cream, Two ten-round bouts.

New Lenox S. C.—New York County amateur championship finals, under auspices of Harlem Knights of Columbus.

New Ridgewood Grove S. C., Brooklyn—Joe Barbara vs. Georgie Goldberg; Artie De Lisa vs. (Rube) Goldberg. Two six-round bouts.

Fourteenth Regiment Armory, Brooklyn—Lew Massey vs. Frank Neve; Ralph Landis vs. Tom Rizzo; Joe Morris vs. Emil Guiste. Three ten-round bouts.

U. S. BOWLERS SAIL FOR SWEDEN TODAY

Party to Include 40 Persons, Expedition Being Third America Has Sent to World Tourney.

The third European expedition for American bowlers will get under way this morning when the liner Gripsholm of the Swedish-American Line sails at 11 o'clock with the five five-men teams that will represent in the international competition at Stockholm, Sweden, June 6 to 10. The bowling contingent is the strongest the United States has ever sent abroad. The present tour is made up of American bowlers hailing from nine different States.

United States competed in both the 1923 and 1926 international tournaments at Stockholm, Sweden emerging victor in both competitions. Five countries participated in the 1926 event. This year seven nations will vie for supremacy.

Joe Thum, for many years prominent in bowling circles in this city, who is president of the International Bowling Association, under whose auspices the competition will be conducted, is leader of the American party. Many members of the group will tour Europe following the competition. There will be about forty persons in the party sailing this morning. New York and Syracuse will have the largest representation, each city having five bowlers.

M'GILL BEATS WARD, WINS POGGENBURG CUP

Captures Cue Trophy by Margin of 1 in Play-Off Match—Score Is 125 to 124.

Eddie McGill last night captured the Poggenburg Cup Memorial 18.2 balkline billiard tournament by defeating Jacob Ward in the play-off match at Lawler's Manhattan Academy. The margin of McGill's victory was of the slenderest. The final score was 125 to 124, after fifty-one innings of keen playing. McGill had a high run of 22 and Ward's best run was 12.

Each player finished the regular tournament with five victories and three defeats. Both are Class C players. The winner received a replica of the original Poggenburg Cup, as well as a gold medal. Ward, who gained second place, received a silver medal and Henry Sohl, who was third, a bronze medal.

MALONEY LOSES ON FOUL.

Disqualified When He Hits Bartazzolo After Bell Ends 4th Round.

BOSTON, May 17 (AP).—Ricardo Bertazzolo, huge Italian heavyweight, won on a foul from Jimmy Maloney of Boston in the fourth round of a ten-round bout in the Boston Garden here tonight. Maloney dropped the Italian with a hard right hook after the bell sounded to end the fourth round and Referee Joe O'Connor disqualified him for the unfair blow.

The semi-final between Jack Gagnon and Al Friedman, Boston heavyweights, was won by Gagnon on a foul in the fifth. Frankie Stevens of Boston knocked out Tommy Smoot, Boston, in the second round. In the other six-rounders Eddie Holmes, Providence, outpointed Al Bergeron, Cambridge; Red Salvatore Affinito, New York, defeated Vincent Sullivan, Boston, and Tom Tonge, Philadelphia, outpointed Pietro Corri of New York. A crowd of 16,000 attended.

FIVE CREWS ARRIVE FOR NAVY REGATTA

Harvard and Penn Varsity and Jayvee Eights and Penn 150-Pound Boat Ready.

HARVARD WORKS OUT TWICE

Shells Take Water Both in Morning and Afternoon, While Navy and Penn Drill Once.

Special to The New York Times.

ANNAPOLIS, Md., May 17.—Varsity and junior varsity crews of Harvard and varsity, junior varsity and 150-pound crews of the University of Pennsylvania reached here today, ready for races with Naval Academy crews tomorrow. Eight crews were expected, but the number was reduced to five.

The order of the races tomorrow will be:

150-pound junior varsity and varsity. The first race will be started at 4 o'clock, if conditions permit, and the others as soon as the previous race is over. The water has been rough here for the past few days, but was a little better this afternoon.

Secretary of the Navy Charles Francis Adams will referee the races.

The Harvard crews, under Coach Brown, arrived early enough for practice spins both this morning and afternoon, while the Navy and Penn crews were on the water only during the afternoon.

The boatings follow:

Harvard Varsity—Bow, Lawrence; 2, Norcum; 3, Dickey; 4, Clark; 5, Cushman; 6, Harrison; 7, Emmet; stroke, Watts; coxswain, Wadsworth.

Penn Varsity—Bow, Grill; 2, Barnhart; 3, Test; 4, Krampf; 5, Pine; 6, Weir; 7, Lambert; stroke, Thrasher; coxswain, Trowbridge.

Naval Academy Varsity—Bow, Schaaf; 2, Kiehlbauch; 3, Lincoln; 4, Hunter; 5, Steffandes; 6, Strong; 7, Westofen; stroke, Grinkley; coxswain, Rivers.

Harvard Junior Varsity—Bow, Comstock; 2, Brownell; 3, Mason; 4, Webster; 5, Reed; 6, McKeesch; 7, Johnson; stroke, Swain; coxswain, Beisle.

Pennsylvania Junior Varsity—Bow, Hoffmann; 2, Sears; 3, Brane; 4, Wall; 5, Olsen; 6, Cheney; 7, Sheronas; stroke, Taeffner; coxswain, Brownell.

Naval Academy Junior Varsity—Bow, Butts; 2, Dietz; 3, Jung; 4, Sharp; 5, Andersen; 6, Kinney; 7, Gleaf; stroke, McClure; coxswain, Burgess.

Pennsylvania 150-Pound—Bow, Messimer; 2, Norris; 3, Lavrabee; 4, Knost; 5, Cornog; 6, Ranck; 7, Davis; stroke, Russell; coxswain, Anderson.

Naval Academy 150-Pound—Bow, Butterwell; 2, Stretch; 3, Shields; 4, Daniels; 5, Chambers; 6, Engleman; 7, Waehlnitz; stroke, Barnwell; coxswain, McClain.

DARTMOUTH NETMEN WIN.

Niditch-Devean Win Deciding Match as Lehigh Bows, 5-4.

Special to The New York Times.

BETHLEHEM, Pa., May 17.—The Lehigh tennis team bowed to Dartmouth here today, 5 to 4. The deciding match was won by Niditch and Devean over Engleman and New, 2—6, 6—2, 6—4.

The summaries:

Singles—Sutton, Lehigh, defeated McDonald, 6—2, 6—3; Johnson, Dartmouth, defeated Montemencourt, 6—3, 2—6, 6—4; Heister, Dartmouth, defeated Usher, 2—6, 6—4, 6—4; Fall, Dartmouth, defeated Epstein, 6—3, 2—6, 6—4; Espenet, Lehigh, defeated Devean, 6—4, 1—6, 6—4; New, Lehigh, defeated Niditch, 6—4, 7—5.

Doubles—McDonald and Johnson, Dartmouth, defeated Sellman and Usher, 7—5, 4—6, 6—4; Montemencourt and Epstein, Lehigh, defeated Heister and Fall, 6—3, 2—6, 6—4; Devean and Niditch, Dartmouth, defeated Engleman and New, 2—6, 6—2, 6—4.

Elks' Bouts Set for June 19.

The Bronx Lodge of Elks will conduct its fourth annual amateur boxing tournament for the Crippled Children Fund at the New York Coliseum on June 19, it was announced yesterday. In former years the boxing carnival has been held at the New York Velodrome.

WINDWARD TO RACE FOUR YACHTS TODAY

Junius S. Morgan Jr.'s New M Class Sloop Will Have First Trial Off Execution Rock.

Rear Commodore Junius S. Morgan Jr.'s new M Class sloop Windward will have its first racing trial this afternoon when it will be seen in competition with two German-built boats of the same class and Ibis and Valiant in a special race which will be held over an eleven-mile course off Execution Rock by the Manhasset Bay Yacht Club.

This is the first important yacht race in Eastern waters this season and is the first for big boats to be held by any club. The Barnegat Bay fleet of the Star Class informally opened the season a couple of weeks ago with a race in which half-a-dozen stars competed, but none of the larger boats has raced yet.

Today's contest is not a championship one, the first such race being the Harlem Club's opening on Decoration Day.

The probable starters this afternoon besides Windward will be Commodore Floyd Carlisle's Avatar and Carol Alker's Rhubo, both of which were built in Germany, the Ibis of Clinton H. Crane and the Valiant of Vice Commodore Winthrop W. Aldrich.

Harold S. Vanderbilt's Prestige may also be a starter. A seventh boat in this class has been designed by L. Francis Herreshoff and is now nearing completion at the Herreshoff yards at Bristol. The yacht is being built for George M. Pynchon.

N. J. Relay Championships Today.

The second annual outdoor New Jersey State A. A. A. relay championships will be held at the Kearny High School Stadium today. More than 300 athletes are expected to compete. Loren Murchison, former Olympic sprint star, will be one of the officials.

MILLER COOK

A Golf Shoe from the Exalted Elk, $10

Tough as a turtle is the elk, but so swift and elusive a fellow that Miller Cook pays a bounty for his fine pelt. You'll find it in the Troon, a golfing shoe that's marked $10 but looks like $16. It's a great shoe—in fair weather or when showers come down... for it dries out soft and fine in lightning time! Your choice of sole.

Nettleton

HOTEL ROOSEVELT, 365 Madison Avenue
WALDORF-ASTORIA, 8 West 34th Street
HOTEL McALPIN (New), 1286 Broadway
HUDSON TERMINAL, 30 Church Street

And at these LONG'S STORES:
66 Delancy St. — 161 East 86th St. — 29 East Fordham Rd.
BROOKLYN: 389 Fulton St. — 1389 Broadway

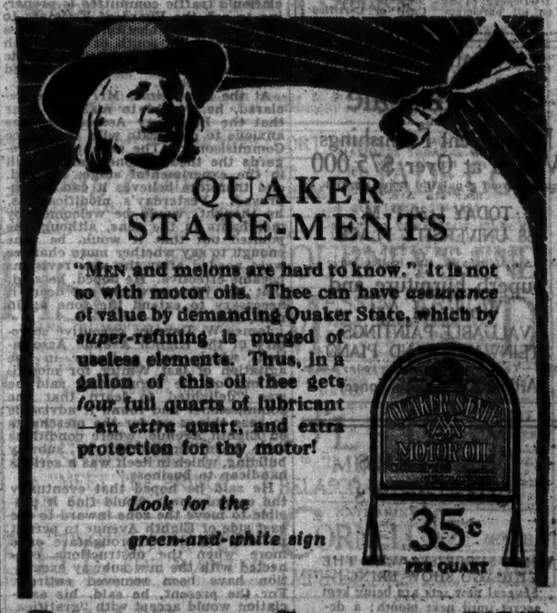

QUAKER STATE-MENTS

"Men and melons are hard to know." It is not so with motor oils. Thee can have assurance of value by demanding Quaker State, which by super-refining is purged of useless elements. Thus, in a gallon of this oil thee gets four full quarts of lubricant—an extra quart, and extra protection for thy motor!

Look for the green-and-white sign

35c PER QUART

QUAKER STATE MOTOR OIL

Superior Distributors, Inc. 150 West 52nd St. New York

EXCLUSIVE DISTRIBUTORS: MANHATTAN—BRONX—WESTCHESTER

Phone Circle 9300 for name of Nearest Dealer

GRAY GOOSE GOLF BALL

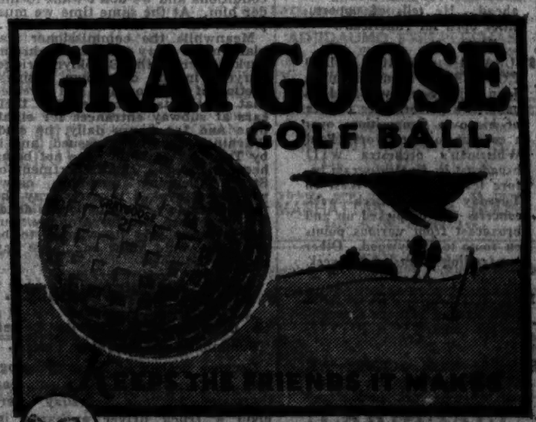

RUN-UP or PITCH? A puzzling question for the player. With no obstacle between ball and hole the obvious stroke is a run-up—a simpler shot. Faced with a bunker, ditch or other trouble, the player should pitch, using a mashie or mashie niblick, employing a crisp, downward wrist swing. But under all conditions your success will be more pronounced by playing GRAY GOOSE—the quality ball that "keeps the friends it makes."

Sold by leading Pros & Dealers

BAKER & BENNETT CO., 578 B'way, New York

For SCREEN GRID and ALL OTHER A-C Sets

RUDY VALLÉE AND HIS CONNECTICUT YANKEES
VILLA VALLÉE "10 EAST" 50TH ST.
DINNER DE LUXE
TWO FIFTY EVERY EVENING
Cover Charge for Supper only—$1.00
Dinner on Sunday
Rudy Vallee Appears in Person for Dinner and Supper
Reservations Phone "Jean's" Regent 9351

AUCTION SALES

Daily Bulletin!
of the Sale at the
Waldorf-Astoria
5th Ave. at 34th St.
Today (Saturday) 10 A. M.
And every day thereafter until everything is sold
Fine Furnishings and Pianos
NOTE
Works of Art, Bronze and Marble Statuary, and the better pieces of Furniture, Draperies, Persian Rugs, Etc., in Today's Sale.
THE WISE AUCTION CO.
BENJ. S. WISE, Auct'r
Catalogues giving details of each lot, in 2 sections, 50c. each, on premises.
Exhibition each day, 9 A.M. to 5 P.M.
Deposit of 50% Must be Made on all purchases. Cash or Certified Checks only.

FINAL SESSION
Estate Sale
of
Magnificent Furnishings
Valued at Over $75,000
removed from a palatial home on 47th St. near 5th Ave.
TODAY 1:30 P. M.
88 UNIVERSITY PLACE
Between 11th & 12th Sts.
An unusually fine collection
Superb Furniture and Works of Art
VALUABLE PAINTINGS
STEINWAY GRAND PIANO
NOTE—The best items are in today's sale.
Arthur Kaliski, Auctioneer

THE WEEK'S RADIO NEWS

WHAT SURPRISES WILL THE CHICAGO SHOW BRING?—Several new sets are being kept secret until next month; a description of some innovations which will be shown; what the new tubes are like; modern portable outfits; new receivers give realism of tone.

RADIO PIONEERING IN EUROPE—M. H. Aylesworth, just returned from inspection of foreign broadcasting, says America is at least three years ahead. He tells of opportunities open for Americans.

SOUSA IN THIRD RADIO CONCERT—Monday night, John Philip Sousa will lead his band in a performance of five of his own compositions over a coast-to-coast network. Paul Whiteman's orchestra will broadcast its final program before leaving for the West on Tuesday night. Each week concerts will be picked up and broadcast from various points en route to Hollywood. Other outstanding events of the week.

THE WEEK'S PROGRAMS from various stations throughout the country.

BEHIND THE SCENES AT STUDIOS—What the visitor sees when he goes "back-stage" in a broadcasting studio.

QUESTIONS AND ANSWERS.

TRADE NOTES AND COMMENTS.

The New York Times
Tomorrow (Sunday)
ORDER THE TIMES AT A NEWS STAND TODAY

NEW TRAFFIC RULES CUT THEATRE ZONE

Centre Lines of 6th and 8th Avenues and 42d St. to Be Limits Starting Monday.

CHANGE MADE FOR SUMMER

But Whalen Says 8th Avenue Will Remain Boundary — Merchants Hope for More Alterations.

Important modifications in the theatre zone traffic plan which became effective Jan. 21 were announced yesterday by Police Commissioner Whalen to become operative Monday night and continue "through the Summer months." Representatives of midtown civic associations who say the regulations have hurt business expressed the hope that the changes would be permanent and even more far-reaching.

By the commissioner's order the zone in which special restrictions are imposed upon traffic in the evening rush hours is redefined. Instead of extending from Thirty-eighth to Fifty-third Street and from Fifth to Ninth Avenue, its boundaries are drawn in to the centre lines of Sixth and Eighth Avenues and of Forty-second Street, reducing the area in size by thirty-eight blocks.

The new boundaries will permit motorists to make turns off the west side of Eighth Avenue, on the east side of Sixth Avenue and the south side of Forty-second Street. Automobiles may be parked west of Eighth Avenue, east of Sixth, south of Forty-second Street and north of Fifty-third Street.

Eighth Avenue Rule Permanent.

Mr. Whalen could not say how long the modifications would remain in effect, nor would he say that further changes might not be made later. Eighth Avenue, however, will remain as the permanent western boundary of the zone, he said, since the planking over the subway excavation on that thoroughfare has been removed and the avenue has been repaved. The reason for the modification, he explained, was that vehicular traffic in the theatre zone falls off sharply as Summer approaches and there is less need for the regulations now. The plan has proved itself a good one, he declared.

Representatives of civic associations in the affected area held a different view. They said that even the modifications Mr. Whalen granted to still the clamor against the restrictions last Winter, when he returned from his Florida vacation, had failed to help the situation materially.

John W. Gratke, executive director of the Broadway Association, said that protests from merchants who found their business suffering were still coming in. Had the commissioner not announced new modifications, Mr. Gratke said, the association would have registered a new complaint within a few days. As it is, Mr. Gratke asserted, the association's traffic committee is preparing to ask the Board of Estimate to authorize the substitution of buses for trolley cars south of Fifty-ninth Street as a means of relieving traffic congestion on the main north and south arteries.

At the same time, Mr. Gratke declared, he wished to make it clear that the Broadway Association was anxious to cooperate with the Police Commissioner. The organization regards the theatre zone plan as still in the experimental stage, he said, and therefore believes it can be improved. Yesterday's modifications, he thought, would be welcomed by merchants in the zone, although he pointed out that it would be time enough to say whether more changes were needed after the new revisions became effective. He hoped, he said, that Mr. Whalen would not deem it necessary to extend the zone again next Fall.

James W. Danahy, executive secretary of the Eighth Avenue Association, which was a leader in the agitation of last Winter for modifications of the regulations, said he was "delighted to learn that the commissioner had found it advisable to ease things up for the merchants on Eighth Avenue, where conditions have been aggravated by subway building, which in itself was a serious handicap to business."

He said he hoped that eventually the commissioner would find it possible to move the zone inward to the east side of Eighth Avenue to permit parking on that thoroughfare once more when the obstructions connected with the new subway excavation have been removed entirely. For the present, he said, his association would accept with "gratification" the revisions which the commissioner has ordered.

Don't Want to Hinder Whalen.

"We don't want to pester him with continual complaints," he said, "for we feel certain that if Mr. Whalen is convinced that his regulations are harmful to business he will not hesitate to rect the evil. He is doing the best he can to improve traffic conditions and we don't want to hinder him. At the same time we must protect our own interests."

Meanwhile the commissioner was planning to carry the war on chronic parkers across the Brooklyn Bridge. Surveys in the downtown business section of that borough had revealed that motorists were leaving their cars at subway entrances for eight, nine and ten hours daily, he said. Warnings were being issued, and if by Tuesday they still were not being heeded, he said, the Department of Street Cleaning wrecking crews would be invoked to cart away the "obstructions." Originally the deadline had been set for Monday, but Mr. Whalen said he wanted to be fair and would allow one more day of grace.

TRUCK DELAYED WHALEN.

So Commissioner Has Its Driver Summoned for Blocking Traffic.

Because he had impeded the progress of Commissioner Whalen's car in Grand Street on Thursday afternoon a truck driver appeared in traffic court yesterday to answer a summons for blocking traffic, the commissioner revealed yesterday.

While he was making an inspection of precincts, Commissioner Whalen said, a heavy truck appeared in front of his car and the driver refused to turn out to the right. When his own car and several other machines had been slowed down for six blocks, said the commissioner, he lost patience and ordered that a summons be given to the truck driver.

As Mr. Whalen did not tell the name of the driver or of the incident until many cases in traffic court had been disposed of, the disposition made in the case could not be learned.

USES CORN-STALKS TO MAKE 'LUMBER'

Inventor Here Demonstrates a Process for Turning Waste Material Into Wood.

A process for the manufacture of a substitute for building lumber out of waste materials was demonstrated yesterday by its inventor, Adolph Hawerlander, a German chemist, at his North River laboratory. The materials used were corn-stalks, excelsior, wood chips and crushed sugar cane. The work was accomplished in fifteen minutes.

Mr. Hawerlander said he discovered the process during experiments last August. The formula is secret. A group of Americans is interested in marketing the process.

The product, chemists present at the test said, is cheaper than lumber and more fireproof, more waterproof and equal in tensile straugth. The inventor showed samples covered with mahogany veneer which can be marketed, it was said, for from 5 to 8 cents a square foot.

The waste material was placed in a revolving drum and sprayed for ten minutes with a chemical driven in under air pressure. When it was removed it was still dry, though saturated with the chemical substance.

Then, under heat, the waste was placed in a press and subjected for five minutes to a pressure of 450 pounds to the square inch. On being removed the resultant board had a smooth surface similar to limitation marble. When veneers are desired the veneer is placed on either side of the material before it is put in the press.

The boards were sawed and nails were driven in them without any signs of their splitting. A board eighteen by eighteen inches and one-half inch thick was made from four pounds of wood chips. To vary the type of finish layers of paper were put on either side of the raw material. Five blotters, treated and pressed, resulted in a slab like stone. For building purposes thicker boards are made by joining several thicknesses together.

Dr. H. G. Knight, chief of the Bureau of Chemistry and Soils of the Department of Agriculture, and Dr. F. P. Veitch, head chemist in charge of the Industrial Farm Products Division, were said by the inventor to have manifested favorable interest in the project.

Mr. Hawerlander went through Heidelberg and Charlottenburg Universities before coming to this country in 1921. He is now an American citizen. Since its discovery last August, M. M. Zimmerman, a technical engineer, has been cooperating with him in the development of the process. Their technical offices are located at 40 West Forty-fifth Street.

SIROVICH IN HOUSE DEFENDS JEWISH RACE

Members Cheer His Answer to Tucker of Virginia, Who Disclaims Purpose to Aspérse.

Special to The New York Times.

WASHINGTON, D. C., May 17.—Representative Sirovich of New York spoke in the House today in reply to criticisms of the Jewish race recently voiced on the floor by Representative Tucker of Virginia.

Mr. Tucker was presenting an argument to the effect that Congress, in apportioning Representatives, should not count aliens as part of the population.

"Since no religious test is required by our Constitution to hold public office to serve our people," said Mr. Sirovitch, "why pick out one group of people and say 'aliens from the Commonwealth of Israel and strangers from the covenants of promise' were never intended to be given participation in the government of the United States.

"For twenty-five centuries these covenanted people from the land of promise have been persecuted and proscribed. They have been pillaged they have been plundered. They have been burned at the stake. They have been driven from the land that God covenanted as their own.

"As wanderers in the world they have gone through pogroms, massacres and inquisitions, and while all these monarchies, emperors and others who have persecuted them have been forgotten in the ashes of time, these aliens from the Commonwealth of Israel lived on and will continue to live wherever the influences of civilization and humanity exist."

Mr. Sirovich received close attention as he proceeded and was frequently interrupted by applause. Mr. Tucker was the first to grasp Mr. Sirovich's hand as the latter finished and was quick to explain that his remarks were not intended as a disparagement of Hebrews.

"No act or word of mine," said the Virginian, "would ever be so construed by you who know me. To do so I would have to forget some of the sweetest friendships and most ennobling associations of my life."

PLANE DEATH SUIT LOST.

Jury Decides Killing of Woman in Curtiss Crash Was "Act of God."

Special to The New York Times.

RIVERHEAD, L. I., May 17.—The action for $50,000 damages brought against the Curtiss Flying Service, Inc., by Charles E. Seaman of Greenport for the death of his first wife, Mary, was decided in favor of the corporation. The case was tried in the Supreme Court here before Justice Strong.

After deliberating an hour and a half the jury decided that the accident in which Mrs. Seaman met her death on April 14, 1927, at Curtiss Field, was "an act of God." Mrs. Seaman was a passenger in a Curtiss Lark airplane which crashed to the ground. The pilot, John Park Andrews, and another person also lost their lives.

The plaintiff contended the accident was caused by negligence on Andrews's part in "banking" the plane to make a turn when he was at an altitude of only 250 feet and flying over a rise in the land, a spot that was known for treacherous air currents.

Business Editors Hold Dinner.

Twenty-five editors of business publications attended the first annual dinner of the Eastern section of the National Association of Business Writers and Managing Editors at the Hotel Pennylvania last evening. The speakers were Leslie H. Allen, managing editor of the Electrical Record; Andrew Stewart, associate editor of Air Transportation; Leon F. Bantgan, editor of Motor World Wholesale, and W. L. Cook, editor of the operations section of the National Hotel Review. A letter from President Hoover, expressing appreciation of the work of the association, was read.

TWO CITY TRUST MEN HELD IN CONTEMPT

Court Finds Tavormina and Ziniti Had No Right to Refuse to Testify in Moses Inquiry.

THEY GET ANOTHER CHANCE

W. H. Allen Asks Investigation of Reports That "Political Tribute" Is Paid for Bank Charters.

Louis Tavormina, former executive vice president of the City Trust Company, and George Ziniti, former assistant vice president, were adjudged in contempt of court yesterday by Supreme Court Justice Crain for refusing to reply to questions of Moreland Act Commissioner Moses in his preliminary investigation of the bank's failure and its relation to the State Banking Department.

Justice Crain ruled that the two might purge themselves of contempt by answering the questions at a time and place designated by Commissioner Moses in an order that will be drawn by Walter H. Pollak, counsel for Mr. Moses.

Justice Crain was informed that the two witnesses had first signed immunity waivers after having voluntarily appeared, then refused to reply to certain questions when subpoenaed. He added they refused to honor another subpoena until their immunity waivers were returned to them.

In a memorandum Justice Crain said Ziniti was represented by counsel when he signed the immunity waiver and did not contend that he did not know the nature of the paper.

"Against Public Policy".'

"His position is untenable," wrote Justice Crain. "It would be against public policy to permit one who has executed such a waiver of immunity under such circumstances to withdraw.

Justice Crain did not write any memorandum regarding Tavormina, but said the Ziniti memorandum would apply in his case. He added that the questions which the two must reply to must not violate their constitutional rights.

The issuance of the contempt order was taken as an indication that Mr. Moses would proceed in the same manner against any recalcitrant witness.

William H. Allen, director of the Institute for Public Service, made public a letter he sent yesterday to Mr. Moses, asking for a complete investigation of the methods used by the State Banking Department in granting charters.

In his letter Mr. Allen asks Mr. Moses to "thoroughly investigate two related problems which have been brought to us on several occasions by telephone, letter and personal interview, namely:

"The menace to bank safety in the State Banking Department's contention that its records of administration are not open to public inspection.

"Allegations that in order to secure charters it has been necessary, or at least expedient, for a number of would-be banks to pay political tribute by withdrawing directors or naming directors and employing counsel nominated by or acceptable to political powers behind State Banking Department officers."

Mr. Allen said several instances of "alleged blackjacking by the department" had been recited to him. He asserted one bank president told him the State Banking Department influenced his group to change directors by addition and subtraction. He wrote that another bank official was told he could obtain a charter if a $10,000 additional contribution would be made.

Bank Department Makes Denial.

At the office of State Superintendent of Banks Broderick it was denied that applicants for charters are restricted to choice of counsel or are coerced in any way. The allegation regarding the department's records was met with the statement that under the law the records are confidential and cannot be made public.

As soon as the examination of Frank H. Warder, former State Superintendent of Banks, is completed by Mr. Moses, he will be questioned by Saul S. Myers, counsel for the Royal Indemnity Company, in the Lancia Motors bankruptcy hearing before Referee Henry K. Davis. Mr. Moses will question Mr. Warder on Monday.

At the office of Mr. Moses it was said that where such action is deemed advisable no witness will be permitted to testify without waiving immunity. his was taken to indicate that Mr. Warder would not be permitted to testify unless he signs such a waiver.

James I. Cuff, who was attorney for Mr. Warder when he was questioned in the Lancia Motors inquiry, declared yesterday he did not know if Mr. Warder would waive immunity.

Asked if any evidence of criminality in the City Trust investigation had been turned over to District Attorney Banton of Manhattan or Dodd of Brooklyn Mr. Broderick replied, "I can only answer that by saying that this office and the offices of the District Attorneys are cooperating most fully."

GIVES EMPLOYES $500,000.

Louis Sterling, 50, Presents Sum to Columbia Phonograph Workers.

Special Cable to THE NEW YORK TIMES.

LONDON, May 17.—As previously promised, Louis Sterling, managing director of the Columbia Phonograph Company, to celebrate his fiftieth birthday, has distributed $500,000 among the company's employes throughout the world.

The gifts ranged from $75 to $5,000, according to length of service.

CITY BREVITIES.

Dr. James J. Walsh, president of the Dante League of America, Inc., will speak on "Dante and Mussolini" at the meeting of the league at the National Arts Club, 15 Gramercy Park, at 8:15 o'clock tonight. Others scheduled to speak are Dr. Frederick B. Robinson, president of the City College of New York; Giuseppi Sterni, director of the Italia Teatro d'Arte, and Dr. Marion Mills Miller.

Conditions in Russia were discussed by Professor Thomas Woody of the University of Pennsylvania last night at a meeting of the American Society for Cultural Relations with Russia, at 80 Park Avenue. Dr. Elsie R. Mitchell also spoke.

Mrs. J. Torrent Cram, chairman of the League of Neighbors and of the Peace Federation, will be the hostess at a children's party at 4:15 o'clock this afternoon in Peace House, 700th Street and Fifth Avenue.

The monument erected to the memory of Ely Rosenberg, lawyer, who died on June 22, 1928, will be unveiled tomorrow at 2 P. M. at Mammelah Cemetery, Cypress Avenue, Queens.

The progress of regional planning in Europe was described yesterday to members of the Regional Plan Committee of New York by Kai Hendriksen, chairman of the Copenhagen Joint Regional Plan Group at a meeting at the Russell Sage Foundation.

FINDS MACKAY RADIO MARS WAVE TESTS

Federal Official Here Blames Proximity of Installations, but Hopes for Adjustment.

ENGINEERS WILL CONFER

If They Cannot Stop Interference, Station or Testing Depot Will Probably Have to Move.

Broadcasting station wave tests being made by Federal radio engineers in this area are being interfered with by the marine radio telegraph station recently placed in operation atop the building at 20 Broad Street by the Mackay Radio and Telegraph Company for New York harbor communication work, according to Arthur Batcheller, Federal Radio Supervisor here.

The test station operated by Mr. Batcheller to check the waves of broadcasters in the metropolitan area is on the top floor of the old Sub-Treasury Building at Pine and Nassau Streets, a few hundred feet away from the Mackay installation. It is this nearness that causes interference with the delicate testing device, Mr. Batcheller said yesterday.

"If engineering means cannot be found to eliminate the trouble, either the testing depot or the Mackay transmitter will have to be moved to a new location," Mr. Batcheller declared.

He added that cooperative tests between his engineers and the Mackay engineers were to be discussed soon to determine what can be done before a report carrying any specific recommendation is made to the Department of Commerce. Mr. Batcheller's radio men make tests regularly three times a week to determine what stations are deviating from their wave assignments. The Mackay transmitter uses wave lengths in the vicinity of 600 to 800 meters, just above the broadcast waves.

A radio playlet, "Home, Sweet—Hazardous Home," is to be given tonight at 7:15 o'clock over WEAF's coast-to-coast network as one of the weekly radio presentations of the National Safety Council, to take the place of a talk by Mme. Ernestine Schumann-Heink, who was scheduled to speak on "Safety in the Home." The play, designed to portray "dangers to be guarded against in the home," will be given by a cast of NBC players. Mme. Schumann-Heink was called out of town on an urgent matter, according to the Safety Council.

Norman Thomas, Socialist candidate for the presidency in the last national election; Representative Fiorello H. LaGuardia and Arthur J. W. Hilly, corporation counsel for New York, are scheduled to speak today at 1:30 P. M., when WEAF broadcasts the luncheon of the League for Industrial Democracy from the Hotel Manger.

When the Waldorf-Astoria furnishings, bric-a-brac, relics and memencoes go under the hammer this afternoon the auction proceedings are to be broadcast between 5:10 and 5:30 o'clock by WOR.

A plaque commemorating the part taken by Bert Acosta in the flight of the Byrd airplane America to France, sent to this country by the city of Dunkirk, France, is to be presented to the flier tonight in WOR's studio and the proceedings will be broadcast at 9 o'clock by that station. M. M. Mongendre, Consul General of France in New York; Colonel James Fitzmaurice, co-pilot of the Bremen, and Mr. Acosta are scheduled to speak during the exercises.

QUESTION ROBINSON ABOUT R. C. A. WAVES

Senators Learn That Corporation Has License to Use Trans-ocean Waves on Land.

Special to The New York Times.

WASHINGTON, May 17.—The new communication of the Radio Corporation of America between New York and San Francisco was the subject of questions at today's hearing before the Senate Committee on Interstate Commerce on the Couzens general communications commission bill.

Senator Dill asked Chairman Robinson of the Radio Commission on what short waves the Radio Corporation is sending its transcontinental messages.

Judge Robinson replied that transoceanic waves are being used, but that the terms of its license allow the Radio Corporation to use the waves for transcontinental service.

Judge Robinson declared that the government should charge for broadcasting licenses, the fees to be used toward paying the administrative costs of regulating radio. He also said that the government should regulate stations so that educational and high-class programs would be put on the air for a minimum time daily, and that programs should be regulated by the Department of Education or some other government body, not necessarily the Radio Commission.

"The sentiment of the people of the country," said Judge Robinson, "will bring about a better class of radio programs."

He gave the opinion that every licensed radio station is a public utility.

The committee questioned Judge Robinson as to the British radio cable combination. He said the Radio Corporation of America is already "the radio leader" of the world and "has a world monopoly to which I have no objection."

Judge Robinson said the British and any American combination might be the same, "for the British company is under a contract with the Radio Corporation of America until 1945, or it has been so represented to the commission."

He said there is nothing in the radio act by which the commission would have any jurisdiction to prevent the Radio Corporation of America or any other commercial radio company from entering into an agreement with a foreign firm relative to radio. He strongly urged, however, that the present competition clause be left in the radio act.

Judge Robinson said he favored the Couzens bill, but he doubted whether this was the proper time for such legislation.

E. M. Webster Jr., chief counsel of the Radio Commission, testified that he favored a general communications commission "eventually but not now." He believed in the bill "in principle," but said that after two years the present commission was just beginning to be able to "master" radio, and that no commission could at this time properly handle all of the regulations provided for in the Couzens bill.

The question of regulation of radio rates, Mr. Webster said, "is perhaps immediately necessary."

TO ADDRESS BYRD TONIGHT.

Speakers Will Use N. B. C. Studio Here for Antarctic Broadcast.

The men of Commander Byrd's Antarctic Expedition are expected to listen in for a program to be broadcast tonight from New York beginning at 11 o'clock, Eastern Daylight Time. Among those scheduled to speak are Karl Bickel, president of The United Press; Dr. S. Parkes Cadman, Harry Reichenbach and Dr. John H. Finley. The presentation will be given in the National Broadcasting Company studio at 711 Fifth Avenue, whence it will be carried to Schenectady by wires and broadcast over WGY and the General Electric Company's short-wave stations 2XAD and 2XAF. The program is not scheduled for broadcast by local stations.

"Happenings Along Broadway" is the title of Mr. Reichenbach's monologue, designed to acquaint Commander Byrd's men with what is transpiring on the "Gay White Way."

MOVES TO YUGOSLAV LOAN.

Rothschilds Offer £15,000,000 Flotation, Belgrade Reports.

Special Cable to THE NEW YORK TIMES.

BELGRADE, May 17.—The newspapers report that the London banking house of Rothschild has informed the Yugoslav Minister at London, Dr. Djouritch, that it is prepared to float a loan of £15,000,000, payable in instalments, for Yugoslavia.

According to the press, Dr. Djouritch is being instructed to open negotiations with Rothschilds. Should the reported proposal eventually result in obtaining the loan it will still fall short of the actual Yugoslav requirement of a loan of £60,000,000.

FIRE SWEEPS POLISH TOWN.

100 Reported Dead in Iwie and 4,000 Homeless.

LONDON, May 17 (AP).—The Exchange Telegraph Company dispatches from Warsaw today said that more than 100 persons were burned to death in a huge fire at Iwie, Poland.

WARSAW, May 17 (AP).—More than 4,000 persons are homeless and destitute as a consequence of the burning of almost the entire township of Iwie, on the Eastern frontier of Poland.

PRINTING BY VOICE ACHIEVED BY DEVICE

"Talkie-Typesetter" Employs Movie Film and Sound to "Eliminate Human Element."

OPERATOR SPELLS WORDS

Reel Records Them in Desired Type Fonts—Demonstration Expected in Three or Four Months.

Development of a "talkie-typesetter" whereby the human voice and movie film are substituted for the linotype and metal in the setting of type, became known yesterday when Robert M. Werblow, secretary-treasurer of the Polygraphic Corporation of America, 237 Lafayette Street, confirmed reports that his company was working on the invention.

A working model of the new machine is now in operation at the Polygraphic plant, Mr. Werblow declared. He would not, however, discuss the device in detail pending its perfection. He hoped that a public demonstration would be possible within three or four months, but confined himself to confirming the rough word sketch of the invention obtained from him by The American Press, a newspaper trade publication, for its May issue.

"The advantages this machine offers over other typesetting machines," said Mr. Werblow, "lie in the fact that it eliminates the human element. Copy is read into the machine, each word being spelled out, and the voice records on the moving reel in the type font which has been adjusted. Disks similar to those used in Ediphone and other dictating machines es nbe placed in the machine and run off. The reporter can read his own story into the disk.

"Heads, subheads and banks are read into the disc or the machine at the same time as the story, and by a font apparatus the type is adjusted to fit the heads and banks.

"A separate piece of film contains the type of each paragraph, head, bank and subhead. These separate pieces are assembled, laid out on a page form and a zinc plate is made of the made-up page. This place is placed on a rotary offset press and then run off."

"I do not want to discuss the new invention any further at this time," Mr. Werblow said yesterday.

It is understood that wire installation, similar to that employed in taking-picture studios, will be required for the operation of the "talkie-typesetter," but this, it is declared, will not involve extraordinary expense.

RUSSIAN-AMERICANS SING 'THE TSAR'S BRIDE'

Give a Creditable Performance at Manhattan of Rimsky-Korsakoff's Seldom-Heard Opera.

The Russian-American Grand Opera Company gave last night at the Manhattan Opera House the first of two performances of Rimsky-Korsakoff's "The Tsar's Bride," a work which has had but few productions in this city in its original form and language. Several of the artists had appeared in the company's first production here a month ago, that of Tchaikovsky's "Eugen Onegin." The profits realized on that occasion were devoted to the staging of "The Tsar's Bride," none of the singers receiving a stated salary.

The quality of last night's performance was on an unusually high level, considering the limited means at the disposal of the management. As in "Eugen Onegin," there was displayed a fine sincerity and conviction in the interpretation of all the rôles. The chief soloists were Mme. Kurenko as the heroine, Marfa; Vallia Valentinova as Liubo, Ivan Stechenko as Maluta, Ivan Velikanoff as Lykov, Michael Schwets as Sobakin, Nicholas Buzanovsky as Bomsky and Anna Sabiukova, Zena Ivanova and Arusak Arafelova in other parts. The orchestra played with commendable tone and sonority under the direction of Alexis Ceroshansky.

Like all Rimsky-Korsakoff's operas, except "Mozart and Salieri," "The Tsar's Bride," composed in 1898, is based on a Russia story, though its music is less native in character than that of some others, with strong emphasis placed on the lyric form. There are long solos, duets and concerted numbers that are often reminiscent of the conventional Italian school, though typically Russian themes constantly recur.

Mme. Kurenko, a singer internationally known, sang the grateful music allotted to Marfa with charm and considerable beauty of tone, while Mme. Valentinova was especially effective in Lubesha's long and difficult unaccompanied air in the first act. An audience which filled the greater portion of the big auditorium was largely composed of the artists' compatriots. They listened with obvious enjoyment to a creditable performance of a seldom-heard and interesting work.

Today on the Radio

May 18, 1929, Eastern Daylight Saving Time. Wave length in meters on left of station. All time is P. M. unless otherwise indicated. Stations in each group are arranged in accordance with their location on the dial.

NEW YORK

833 M.—WNYC—870 Kc.

4:30—Time; police alarms; civic information.
4:35—Mario Thibault, cornet.
4:45—Three Strollers.
5:00—Brooklyn Symphony Orchestra.
6:00—Courtland Players.
6:30—Talk—J. Donnelly.
6:35—T. Hannon, songs.
6:45—Results in scores.
7:00—Glimpses from Shakespeare—Prof. R. E. Mayne.
7:15—How to Look at Art—Major Arthur DeBes.
7:30—Time; police alarms; civic information.
7:35—Telegram audition finals.
8:30—Weather.

526 M.—WMCA—570 Kc.

9:00 A. M.—Retail Grocers.
10:30 A. M.—Santini Orchestra.
11:00 A. M.—Talk—Claire Welton.
11:15 A. M.—Studio program.
11:30 A. M.—Health talk.
12:00 M.—Korne chimes.
12:15—Wedding Religious Education—William Sloane Coffin.
12:30—Stock quotations.
1:00—Prussina Orchestra.
1:30—Bellevue Orchestra.
2:00—Studio program.
2:15—Riz Entertainers.
2:30—Ourbach program.
3:00—Musical variety program.
3:30—Van Eas Orchestra.
3:45—String trio.
4:00—Studio program.
9:00—Old-time boxing bouts.
10:—To be announced.
12:30 A. M.—Radio Ball.

492 M.—WEAF—610 Kc.

6:15 A. M.—Health exercises.
6:30 A. M.—Southern Serenaders Trio.
8:15 A. M.—Federation devotions.
8:30 A. M.—Cheerio.
9:00 A. M.—Parnassus Trio.
9:30 A. M.—Jim Coleman, songs.
9:45 A. M.—Merkur's Orchestra.
10:00 A. M.—U. S. Navy Band.
11:00 A. M.—Parnassus Trio.
11:30 A. M.—Household Institute.
11:30 A. M.—Rafa Kiar, soprano.
11:45 A. M.—Home Weavings—Anna M. Shenk.
12:00 M.—Parnassus Trio.
12:30—Sherry's Orchestra.
1:30—League for Industrial Democracy luncheon; talks—Norman Thomas, Representative F. H. LaGuardia of New York, Arthur J. W. Hilly.
2:30—Statham's Orchestra.
3:00—Music Aerial Ballet, broadcast from plane above Cincinnati.
3:30—Let's Get-Together Party.
4:00—Ballew's Orchestra.
4:30—Clover Trio.
5:00—Park Orchestra.
5:30—Children's program.
5:55—Summary of programs.
6:00—Dinner music.
6:30—Kentucky Derby, broadcast from Churchill Downs, Louisville, Ky.
7:15—Sixteen Home Sweet Hazardous Home.
7:30—Police parade dinner speakers; Commissioner Grover A. Whalen, Mayor Walker; music, eighty-piece Police Band.
8:45—Law White, organ.
9:00—General Electric Orchestra; David Jansen, tenor.
10:00—Lucky Strike Orchestra.
11:00—Ritta Gouldieu, songs.
11:30—Pollack's Orchestra.
12:00—Tiller Orchestra.

422 M.—WOR—710 Kc.

6:45 A. M.—Lion Milkmen.
8:00 A. M.—Chimes; news; weather.
9:30 A. M.—Talks for women.
10:00 A. M.—Morning musicale.
10:15 A. M.—Airplanes—Donald Gilbert.
10:30 A. M.—Fairy Godmother—Virginia Newbegin.
10:45 A. M.—Stamp Collecting—S. T. Rothschild.
11:00 A. M.—Time; music.
11:15 A. M.—Theatre—Hazlette Menken.
11:30 A. M.—Ukulele lessons.
11:45 A. M.—Studio.
12:00 M.—News; daily menu.
12:10—Art—Huger Elliott.
12:30—Astor Orchestra.
1:00—Gimbel Brothers Educational—William Sloane Coffin.
1:30—Stock quotations.
2:00—Prussina Orchestra.
2:30—Bellevue Orchestra.
3:00—Studio program.
3:45—Harold Weirman, violin.
4:00—Kitchen Orchestra.
4:30—West Side Y. M. C. A. Glee Club, Prof. Jan Polski.
5:00—The Story of a Dish of Ice Cream—Fred C. G. Sutton.
5:10—Waldorf-Astoria auction.
5:30—Studio tea.
6:15—News; Dave Colleagues.
6:30—Gale—Mr. Sparkle.
7:00—Commodore Orchestra.
7:30—Sports review.
7:40—Fraternity row; chimes; male quartet, piano and banjos.
8:15—Security League talk; Wesmeth Dewdale—Mrs. S. Blackwood Menken.
8:30—Katherin Fletcher, 'cello; Carrol Ault, baritone.
9:00—Transatlantic Flight Medal presentation to Bert Acosta; speakers, M. M. Mongendre, Col. J. Fitzmaurice, Thea Rasch and Capt. Frank O. Courtney.
9:30—Studio program.
10:00—Emil Velasco, organ.
10:30—Tutor Orchestra.
11:00—Time; news; weather.
11:30—Canton Orchestra.

389 M.—WJZ—770 Kc.

7:30 A. M.—Dance orchestra.
8:00 A. M.—Vocal trio.
8:15 A. M.—Novelty orchestra.
8:45 A. M.—Harold Branch, tenor.
9:00 A. M.—Old Man Sunshine.
9:30 A. M.—String trio.
10:00 A. M.—Novelty orchestra.
11:00 A. M.—Marimba Orchestra; Sunny Faircloth, tenor.
12:00 M.—Katherine O'Neill, soprano.
12:30—Dance orchestra.
1:00—Kemp's Orchestra.
2:00—To be announced.
2:30—Thousand Melodies Band.
3:00—Demonstration hour; Elliott Shaw, baritone; Merle Johnston, saxophone; Fred Feltel, tenor; Selbeling Singing Violins; the Little Symphony.
4:00—Vallee Orchestra.
5:00—Stock market closing prices and educational financial summary of the day; Cotton Exchange closing prices and quotations; State and Federal agricultural reports.
5:10—Summary of programs.
5:15—Madison Trio.
5:45—Ivy Scott, soprano.
6:00—Yoeng's Orchestra.
6:25—Baseball scores; Kentucky Derby broadcast.
6:30—Time; St. Regis Orchestra.
7:45—Awakening Morocco—Dr. Julius Klein.
8:00—Pure Oil Band.
8:30—Pickard Family, songs.
9:00—Lackard Orchestra; Mabel Zoechler, soprano; Taylor Buckley, baritone.
9:30—New Yorkers Quartet; orchestra.
10:00—Play—The Iron Master.
11:00—Slumber music.

770 M.—WPCH—810 Kc.

12:00 M.—Delivery Boys.
12:30—Hyman Brown, readings.
12:45—Tom Walker, tenor.
1:00—Wilson Entertainers.
1:30—Nickels Trio.
2:00—John and Hogan, songs.
2:30—Clark and Reed, duets.
3:00—Bob Schaffer, songs.
3:15—Current Events—George Lloyd.
3:30—Al Woods, songs.
3:45—Astoria Trio.
4:00—Jimmy White, songs.
4:15—Studio program.
4:45—Orchestral Question Box.
5:00—Romanceers Trio.
5:30—Seibert Orchestra.
6:00—Miracle program.
6:30—Kings Observer and Guide programs.
7:45—Popular trio.

340 M.—WABC—880 Kc.

8:00 A. M.—Religious service.
8:30 A. M.—News; music.
9:45 A. M.—Correct speech.
10:00 A. M.—Food Talk—Dr. D. R. Hodgdon.
10:30 A. M.—Organ recital.
11:00 A. M.—Radio Homemakers.
11:30 A. M.—Children's hour.
12:00 M.—Farm news; weather.
12:30—Littmann's Entertainers.
1:00—Studio program.
1:15—King-Covert Vagabonds.
1:45—Dave Elman, humorist.
2:00—Variety program.
3:00—F. L. Baker; the White Knight Salon Trio.
3:30—Minute Men of America—William A. Thompson; John Dunsmore Bass.
4:00—Studio tea.
4:30—Majestonians.
5:00—Sundown Trio.
6:30—Kentucky Derby broadcast from Churchill Downs.
7:30—Husing's sport slants.
8:00—Play, The Trysting Place.
8:30—Park Lane Orchestra.
9:00—Burlesque of Kentucky Derby—Bradford Brown and Chester Miller.
9:30—Temple of the Air.
10:00—National Forum; speakers, Senator Smith W. Brookhart, Representative Franklin W. Fort.
10:30—Olsen music.
11:00—King-Covert Vagabonds.
11:30—Saparra's Orchestra.

302 M.—WHN—1,010 Kc.

1:00—News flashes.
1:05—Miriam Berman, songs.
1:20—Conway's Orchestra.
2:30—Rita's Ensemble.
4:00—Don Walker, tenor.
4:15—Caribou talk.

227 M.—WFAF—1,322 Kc.

6:00—Rosalind Orchestra.
6:45—Shaw's Orchestra.
6:00—Palisade Orchestra.
6:30—Journal time.
7:00—Friar's Frolic.
7:30—Feldkamp's Orchestra.
7:45—Dome Orchestra.

OUTSTANDING EVENTS ON THE AIR TODAY

1:30 P. M.—League for Industrial Democracy luncheon—WEAF.
3:00 P. M.—Mimic serial battle at Cincinnati—WEAF's network.
5:10 P. M.—Waldorf-Astoria auction—WOR.
6:30 P. M.—Kentucky Derby—WABC, WJZ, WEAF and networks.
7:30 P. M.—Police parade dinner. Speakers, Mayor Walker and Grover Whalen. Music by Police Band—WEAF.
8:00 P. M.—Purol Band concert—WJZ.
9:00 P. M.—General Electric Symphony Orchestra; Lewis James, tenor—WEAF's coast-to-coast network.
9:00 P. M.—Presentation of Transatlantic Flight Medal to Bert Acosta—WOR.
10:00 P. M.—National Forum. Speakers, Senator Smith W. Brookhart and Representative Franklin W. Fort—WABC's network.
10:00 P. M.—Lucky Strike Dance Orchestra—WEAF's coast-to-coast network.
11:00 P. M

5,000 POLICE MARCH IN FIFTH AV. TODAY

In New Regalia and With New Equipment They Will Parade From Battery to 74th St.

WHALEN TO REVIEW THEM

In the Stand With Him Will Be Officials of City, State, Army and Navy.

For the first time in several years New York will have an opportunity today to see its police in their own parade.

About 5,000 of them will form at the Battery at noon, march up Broadway to Twenty-third Street, swing into Fifth Avenue and salute their commander, Commissioner Whalen, who, surrounded by officials of the city and the State, the army and the navy, will be on the reviewing stand at Sixty-second Street. The marchers will break ranks at Seventy-fourth Street.

The mounted men will wear their new regalia—the floppy continental cap, the roll-collared tunic and the Sam Brown belt, which Mr. Whalen has decreed to make them well dressed. The parade, which Mr. Whalen asserted last night would be the greatest demonstration of its kind ever seen in New York or any other American city, will provide an opportunity as well to display $300,000 worth of new equipment for the protection of life and property. It also will provide a suitable occasion for the presentation of medals to the departmental heroes of 1928.

Mr. Whalen has invited a distinguished group to be his guests at a luncheon in the Aldine Club, Fifth Avenue and Twenty-third Street, and on the reviewing stand afterward. Among them are Acting Governor Lehman, former Governor Smith, Mayor Walker, Major Gen. Hanson E. Ely, commanding the Second Corps Area; Rear Admiral Louis R. de Steiguer, Rabbi Nathan Krass, Dr. Christian Reisner, Father Duffy and members of the Board of Estimate. Widows of policemen who lost their lives in the performance of duty will be seated across the street from the reviewing stand.

The parade will be headed by Chief Inspector John O'Brien and his staff. Behind them will march the honor battalion and the first, second, third, fourth and fifth regiments of police, according to tentative marching orders issued last night.

Behind them will come the massed colors detachments and, in the order of their numerical designations the sixth to the tenth regiments. The marine detachment, the motorcycle detachment and a regiment of mounted police are scheduled to be next in line.

In the evening the commanding officers will hold a dinner at the Hotel Astor. Commissioner Whalen will preside and Mayor Walker is expected to deliver the principal address. Others who have been invited to address the diners are General Ely, Admiral de Steiguer, Father Duffy, Dr. Reisner and Rabbi Krass. The guests will be entertained by the Police Department Band and the police double quartet. Miss Adeline Delbon, daughter of Francis G. Delbon, revolver and pistol expert, will sing the "Star-Spangled Banner."

PEASANT HEAD DEFIES POLICE OF BELGRADE

Enters Yugoslav Capital to See Ill Wife Despite Warning He Was in Danger.

Special Cable to THE NEW YORK TIMES.

BELGRADE, May 17.—Svetozar Pribitchevitch, leader of the Independent Democrats and colleague of the late Stephen Raditch in the Croat Peasant Democrat coalition, defied a police warning that his life was in danger by arriving in Belgrade tonight from Zagreb.

Since the assassination of M. Raditch in June M. Pribitchevitch had not returned to his family in Belgrade, but lived in a Zagreb hotel.

On receipt of a telegram yesterday from his daughter saying his wife was seriously ill in Belgrade, M. Pribitchevitch announced his intention of visiting her. M. Bedekovitch, chief of police in Zagreb, warned him by letter, and later personally, that on information received from the Belgrade police he would be risking his life to go there. M. Pribitchevitch replied that he was unable to abide by the warning and that it was the duty of the police in any civilized State to guard the lives of citizens. He held that the police of Zagreb and Belgrade were responsible for his security.

This afternoon, while M. Pribitchevitch's political friends were seeing him off at the Zagreb station, Chief of Police Bedekovitch appeared at the station and gave him a last official warning. The police refused all responsibility for anything that might happen to him in Belgrade.

His arrival tonight, entirely unexpected in Belgrade, immediately gave rise to rumors that he had come to discuss with Premier Zinvkovitch revision of the constitution.

Jersey K. of C. Reelects Officers.

Special to The New York Times.

ASBURY PARK, N. J., May 17.—All officers were re-elected today by the New Jersey convention of the Knights of Columbus at its final session here. The convention voted to hold next year's gathering at Newark. Judge J. Connor French of Trenton was unanimously re-elected State Deputy. Eight delegates and as many alternates were elected to the national convention in Milwaukee, Aug. 4.

POLLOCK RETURNS, STILL PROHIBITION FOE

He Says Drys Offer No Substitute for What They Have Taken—Willing to Fight 'Kansas.'

Channing Pollock, American playwright, returned yesterday from Europe with Mrs. Pollock and their daughter, Helen, after being away since February. The playwright reiterated his opinion, given before sailing, that most of the charms of the United States had departed with prohibition.

"Many of the best Americans are now living abroad and there is yearly an increasing number," he said. "The trouble with the prohibition movement is that it has given Americans an inferiority complex. An enormous lot of little people find themselves suddenly clothed with great power, and all they do with the power is to insist that every one live as they live.

"They have offered no substitute for what they have taken. They might have given us nature worship or something else to absorb our interest, but instead they said: 'Live our way or don't live at all.'

"It will lead to two things," Mr. Pollock continued, "this prohibition: either revolution or not living at all. I am willing to enlist against Kansas at any time."

The playwright said that one reason for the dull theatrical season just experienced in New York is that the managers have abandoned the drama for sleuth stories, whereas these sleuth stories belong to the motion and talking pictures. He added that the musicians' unions, stage hands' unions and the indulgence of theatrical producers in real estate and speculation rather than in producing good plays, are all factors in the general deterioration.

MRS. VAIL RECEIVES $100,000 JUDGMENT

Wins Full Damages Asked in Alienation Suit Against Mrs. Alice Tompkins.

Special to The New York Times.

WHITE PLAINS, N. Y., May 17.—A $100,000 judgment in favor of Mrs. Elizabeth N. Vail of 153 North Broadway, Yonkers, was filed today in the County Clerk's office here, for the alienation of her husband's affections. The husband, Nile E. Vail, real estate operator of Mount Vernon, is said by Mrs. Vail to have extensive realty holdings in Westchester County and to be worth more than $500,000. Their marriage was annulled by Supreme Court Justice Seegar in May, 1918, and Vail has been paying his former wife alimony. Seventy-five thousand dollars of the verdict is for compensatory damages and $25,000 for pecuniary damages. The verdict was the full amount asked by Mrs. Vail.

The defendant, Mrs. Alice May Tompkins of New Rochelle, who according to Mrs. Vail's testimony is divorced, had entered a general denial of the charges, but she failed to appear at the trial and the judgment was taken by default. Supreme Court Justice George H. Taylor presided and the verdict was brought in by a jury of seven men at 6:20 P. M. yesterday. Mrs. Vail's attorneys of record were S. Whitney Dunscombe Jr. and John W. Remer.

GREENE'S BID SUIT HEARD.

Justice Reserves Ruling on Writ Involving City Speedway Contract.

Why Borough President Miller refused to give the contract for the first section of the west side elevated highway to the H. B. Greene Contracting Company, the lowest bidder and awarded it to James Stewart & Co. Inc., with a bid of $350,000 higher, was explained to Supreme Court Justice Crain yesterday on the argument of an application by the Greene company for an injunction.

Assistant Corporation Counsel O'Brien said that the Stewart company has had an international experience, and that its resources were such as to guarantee the completion of the contract. He said that Borough President Miller found the Greene concern had only about $8,000 in cash and equipment worth $14,000.

Samuel Robert Weitz, counsel for the plaintiff, asserted that his client has net assets of more than $800,000 and that Walter B. Rae, Pittsburgh contractor, who has done more than $20,000,000 of government and municipal work, is backing it.

Justice Crain reserved decision.

ADAMAE VAUGHN TO WED.

She Will Leave Movies to Marry Viscount d'Anvray of France.

HOLLYWOOD, Cal., May 17 (AP).—Adamae Vaughn, motion picture actress, last night announced her engagement to Joseph Valentine Raoul Fleur Viscount d'Anvray of Anvray, France, who will take her to his native land to live following their marriage in June.

Miss Vaughn, sister of Alberta Vaughn, screen actress, said that Viscount d'Anvray is a representative in Europe of the General Motors Corporation.

Dynamite Lowers Kisco River.

Special to The New York Times.

MOUNT KISCO, N. Y., May 17.—More than a ton of dynamite was exploded in the bed of Kisco River extension at 3 o'clock this afternoon to lower the bed of the stream. The explosion lowered the stream bed about three and half feet for a distance of 3,000 feet. The dynamite was placed about a pound every two feet. The river extension at this point runs through a tract which is being developed as a golf course for a real estate development.

TOSCANINI PRAISES RADIO TECHNIC HERE

In Vienna He Says Transmission of Music Is Incomparably Higher Than in Europe.

WILL NOT BROADCAST OPERA

Price Asked for Two Performances by La Scala of Milan Bars Slender Austrian Purses.

Wireless to THE NEW YORK TIMES.

VIENNA, May 17.—A tribute to the quality of radio transmission of musical performances in the United States was paid today by Arturo Toscanini, renowned director of the famous La Scala of Milan, which is visiting Vienna and Berlin. Asked why he was refusing to allow broadcasting of the performances of Verdi's "Falstaff" and Donizetti's "Lucia di Lammermoor," which they will give at the State Opera, Toscanini declared:

"I regard radio as a classical discovery and, in America, I directed concerts which were thus transmitted to a wider public. But the fact is that in America the quality of radio transmission is incomparably higher than in Europe and permits of almost unimpaired projection. However, even in Milan I allow no broadcasting of opera from La Scala. Radio can transmit only half of an opera performance, with nothing of the acting, stage setting and stage direction.

Three hundred members of La Scala Orchestra and opera arrived yesterday and were greeted at the station by the Italian Minister and representatives of the Austrian Government. They brought their own scenery, but they could not bring their own weather. Shivering in furs and with mouths protected by scarfs and handkerchiefs, they hurried from the train to taxis. As the streets of Vienna are still lashed by rain and cold winds, most of them have not been seen since.

This means that few of the Viennese will see them at all, since $800 for boxes, $10 and $15 for orchestra seats and $1.50 for standing room is beyond the reach of Austrian purses, though not prohibitive for wealthy musical enthusiasts of neighboring States, whose Mecca will be Vienna for two days.

ORANGE REVIVAL TO CLOSE.

Players' Guild Will Offer "Smilin' Through" as Next Bill.

Special to The New York Times.

EAST ORANGE, N. J., May 17.—After three capacity weeks the Players' Guild of the Oranges will close "Ten Nights in a Barroom" this week and start a performance of "Smilin' Through." The house was sold out last evening to the Opera Club of the Oranges. The demand of subscribers for a change in bill is given as the reason for the closing.

The revival met with such favor that another old favorite, "Eugene Lynne," will probably be given, starting June 1, Miss Julie Brown, who is to have a leading part, returns from abroad in time.

Others who will perform in the cast are Ione Muldoon of Newark, Robert Lesueur of New York, Malcolm Beggs of East Orange, Richard Eisenbach of Bloomfield and Madelaine Bass of Glen Ridge. Performances are given in the new Bandbox Theatre, Orange.

ARTHUR HOPKINS RETURNS.

Back From Producing 'Paris Bound' in London—Reports Business Good.

Arthur Hopkins, theatrical producer, returned yesterday on the Mauretania from London, where he produced with Charles B. Cochran "Paris Bound," by Philip Barry, at the Lyric Theatre on April 30. He staged the play, which had made a hit with the British public, Mr. Hopkins said. Edna Best and Herbert Marshall have the leading parts, supported by an English cast.

Theatrical business in London was good, he added, and the picture theatres were all doing well, mostly showing American films.

Mario Chamlee Back From Europe.

Mario Chamlee, American lyric tenor formerly with the Metropolitan Opera Company, returned from Europe last night on the George Washington of the United States Lines accompanied by his wife. He sang in Paris in the National Opera House and also the Opéra Comique in "Manon" and other operas.

THEATRICAL NOTES.

Robert Warwick and Sylvia Sidney will have the leading roles in "Nice Women," the William A. Grew comedy which L. Lawrence Weber is producing. Warren McCollum will also be in the cast. "Nice Women" will open out of town on June 3 before coming to the Longacre the following week.

In the cast of "Decision," which Robert Sterling intends to produce here in two weeks, will be Margaret Barnstead, Ruby Blackburn, Edward Martin, Nellie Gill and Paul Martin.

Ruth Tester will appear in the Chicago company of "Follow Thru." She last appeared here in "The Ramblers," with Clark and McCullough.

Olin Howland, who was last seen in "Polly," sailed last night on the Columbus to appear abroad. He will return in the Fall.

The annual production of the King-Coit School of Acting has been postponed from this Spring until the Christmas holidays. Shakespeare's "The Tempest" will be given.

"Bomboola," a negro musical comedy, scheduled to open on Broadway the week of June 17, has been booked for the preceding week at Werba's Flatbush Theatre.

4000 MEN'S VOICES

MADISON SQUARE GARDEN
FRIDAY NIGHT, May 24th, at 8:30
ASSOCIATED GLEE CLUBS OF AMERICA
Soloists: WERRENRATH and GORDON
Address by Dr. S. PARKES CADMAN
TICKETS AT ROOM 1211 STEINWAY BLDG.
$1.10 $1.65 $2.20 $2.75 $3.30
ALL TICKET AGENCIES AND GARDEN.
PRICES $2.00, $1.50 and $1.00.

Join Us in Jersey

COLUMBIA AMUSEMENT PARK
Take 42nd St. Ferry to Weehawken, Take to Journal Sq., Jersey City.

MAY 20 TO 25 — CONEY ISLAND SPRING CARNIVAL & FLORAL FLOAT PAGEANT
Parade, 4:30 P. M. Sat., May 25, 2 P. M.

STEEPLECHASE
CONEY ISLAND — THE FUNNY PLACE

NEIGHBORHOOD THEATRES.

NEW JERSEY.

LYRIC—HOBOKEN
Eves. (Ins. Sun.) 8:30. MATINEE Today, 2:30
Fay's Fabulous Favorites—THE
BLACK CROOK
Tels. Lyric 1782 HOB—Rialto 8088 HOB
AfterDark at the Rialto, Hoboken

CANTOR WRITING REVUE.

"Whoopee" Star Is Preparing Book of Earl Carroll's New Show.

Earl Carroll's new revue, which will probably not bear the title of "Vanities," will have a book by Eddie Cantor, according to announcement from the Carroll offices. Mr. Cantor, who is now playing in "Whoopee," has been concerned in the authorship of various sketches, but has never before been credited with the writing of an entire show. Mr. Carroll's production is expected to open at his theatre early in July.

MOTION PICTURES

"Every once in a while a motion picture comes before the public, quietly, unheralded, without the blaze and blare of advance publicity, and by the sheer strength of its merit attracts the overwhelming attention and patronage of the masses. Such a picture is

The VALIANT

FOX MOVIETONE ALL TALKING PRODUCTION
with PAUL MUNI
John Mack Brown, Marguerite Churchill
Directed by William K. Howard

So great is my faith in this picture, confirmed by the opinions of the critics and the thousands who have sat spell-bound and enthralled by its stark drama and human emotion, that I have persuaded Mr. William Fox to permit me to hold it for another week.

I want to give those who have not yet seen it an opportunity to be thrilled by the performance of this great young actor, Paul Muni, formerly known on the stage as Muni Wiesenfriend. With his first appearance in talking pictures, he has proved himself a master of this new and exciting medium, and one of the outstanding personalities of the talking screen.

On the same program hear the Roxy Symphony Orchestra play the most delightful melodies of Gilbert and Sullivan. You will enjoy the condensed version of their charming operetta, "The Gondoliers," the only production of these beloved collaborators in New York this season, with such consummate artists as Frank Moulan, Harold Van Duzee, Douglas Stanbury and Ethel Louise Wright. It is presented in two colorful scenes with the entire Roxy Ensemble.

Delight in the exquisite art of Leonide Massine, world's greatest male dancer, Patricia Bowman and the Roxy Ballet Corps.

See the ever vivacious, entrancing 32 Roxyettes disport themselves "On the Beach" surrounded by fashions of the gay summer season.

Hear Douglas Stanbury and the rousing Male Chorus sing "I'm Marching Home to You," rendered with such dramatic fervor and startling stage effects that you will want to rise in your seat and cheer.

In short, on stage and screen, we think you will find here the greatest entertainment value in the world."

ROXY — 7th Avenue & 50th St. Direction S. L. ROTHAFEL (Roxy)

PARAMOUNT
One of the Public Theatres—Home of Paramount Pictures—Times Square
40c till 1 o'clock
Saturdays
ALL-TALKING Screen Drama!
"A DANGEROUS WOMAN"
A Paramount Picture
with Baclanova, Clive Brook & Neil Hamilton
Sensational Stage Show!
Rudy Vallee
JOHN MURRAY ANDERSON'S Public Musical Comedy
"THEME OF LOVE"
Story by Philip Barthelmess
Author of "Very Good Eddy"
with DON BARCLAY
famous comedian and marvelous cast including Marietta Lillian White, John Walsh, Alice Caven, Johnny Dale and the Rainbow Hale Girls!
The JESSE CRAWFORDS at the giant twin consoles!

NOW PLAYING
THE SQUALL
100% TALKING—SINGING—
A First National Vitaphone Picture
CENTRAL THEATRE, B'way at 47th St.
2:45—9:45. Xtra 6 P. M. Show Sunday

MIDNIGHT SHOW TONIGHT, 11:45
"THE BROADWAY MELODY"
Broadway at 45th St. Daily 1:30 & 8:30
Mat. Sun. & Hol. 2:30. Mat. Sat. 2:30
EXTRA 6 P. M. SHOW TODAY

LOEW'S LEXINGTON
SINGING—TALKING
GRIFFITH'S LADY OF THE PAVEMENTS
with W. C. BOYD—LUPE VELEZ
—PLUS MOVIETONE NEWS—

MOTHER'S BOY with Morton Downey
A Pathe All-Talking All-Singing Picture
George M. Cohan, Broadway at 42d St.

2 WARNER BROS. VITAPHONE TALKING-SINGING HITS
DESERT SONG
WARNER BROS. THEATRE B'WAY & 52D ST.
TWICE DAILY—2:30 & 8:15
EXTRA 6 P. M. SHOW SUNDAY

NOAH'S ARK
WINTER GARDEN
BROADWAY & 50TH ST.

Madame X
Metro-Goldwyn Mayer's Marvelous All Talking Hit
with H. B. HARRIS
CAPITOL Twice Daily 2:45-8:45 Mats. 50c to $1.00 Eves. 50c to $2.00

LAST 4 DAYS
WILLIAM FOX Presents
JANET GAYNOR in
CHRISTINA
GAIETY THEATRE
46th St. and Broadway
Twice Daily 2:45—8:45

NEW YORK'S SMASH HIT!
RONALD COLMAN
IN HIS FIRST ALL TALKING PICTURE
"BULLDOG DRUMMOND"
SEC. WHITE'S APOLLO WEST 42d STREET
Twice Daily 2:45-8:45 Seats 50c. to $1 at Box Office

Carl Laemmle's Super-Movietone
SHOW BOAT
MATINEE Today and Every Weekday Now This $1
GLOBE THEATRE B'way & 46th St. Weekday Nights $2.00
TWICE DAILY 2:45—8:45
The Only Show Boat in Town

MAURICE CHEVALIER
2:45 Twice 8:45 Mat. Sat. 2:45
A Paramount All-Talking Picture
CRITERION B'way at 44th
THE TRIAL OF MARY DUGAN
M. G. M. ALL TALKING PICTURE
EMBASSY B'way & 52d St. Daily 2:45, 8:45
Sun. Hols. 2:45, 8:45

MOTION PICTURES.

STARTS TODAY
CAPITOL
HEAR! SEE!
B'way and 51st St.
Maj. Edward Bowes, Managing Director

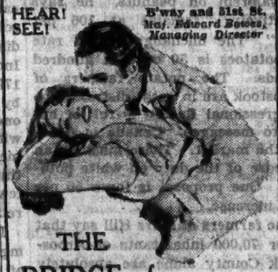

THE BRIDGE of SAN LUIS REY
Thornton Wilder's Pulitzer Prize-Winning Novel, Now a Screen Triumph
A Metro-Goldwyn-Mayer SOUND and TALKING HIT
with Lily Damita, Ernest Torrence, Russell Torrence, Don Alvarado
Again! New York's Most Brilliant Entertainment at the Capitol!
"STEEL BLUES"
Arthur Knorr's magnificent stage extravaganza of frivolous fun, featuring DAVE SCHOOLER and his Capitolians; 40 Chester Hale Dancing Beauties; GAITS BROTHERS, novelty dancing comedians of the Broadway stage; Pearl Twins, Dorothy James, Carlos Peterson, Arthur Geary.
CAPITOL GRAND ORCHESTRA
DAVID MENDOZA conducting
Capitol Midnight Picture Frisky 10:30

Today First Time at STRAND PRICES
SEE HEAR
MILTON SILLS & DOROTHY MACKAILL
in the First National Vitaphone Talking Hit
HIS CAPTIVE WOMAN
Also Rudy VALLEE on the Vitaphone
THE HOUSE OF TALKIES
MAIN STRAND
BROADWAY and 47th STREET
Attractions 11 a.m. to 12 Midnight
DeLuxe Midnite Show, Nightly, 11:30.

RUDY VALLEE in
PARAMOUNT
Merrily Anderson's smash success by author of "Very Good Eddy"
—Exclusive Clive Brook in all talking "Dangerous Women"
Final Week! TALKING! SINGING! DANCING!
"CLOSE HARMONY"
Paramount's latest talking-singing-dancing
RIALTO
First Week!
Ernest Lubitsch's Production
JOHN BARRYMORE in
"ETERNAL LOVE"
United B'way Artists at 53d St.

O. E. SOSSEEN and H. WEBER present EDDIE
DOWLING
in an ALL-TALKING-SINGING Picture
"THE RAINBOW MAN"
TWICE DAILY SELWYN THEATRE W. 42d St.

Ethel Barrymore Thea., 47th W. of B'way. Mats. Today & Wednesday 2:30
Ethel Barrymore in "THE LOVE DUEL"
Good Orchestra Seats at Box Office

CASINO 39th St. and B'way. Evenings 8:30. Matinee TODAY & WED. 2:30
The Perfect Musical Play
MUSIC IN MAY
$3.50 Good Balcony Seats, $2.00 to $0.50

JOLSON'S 59th & 7th Ave. Evgs. 8:30. Last 4 Mats. Today 2:30. Thurs. Sat. Next
WALTER WOOLF
The RED ROBE With HELEN GILLILAND

PLAYHOUSE West 48th St. Evs. 8:30
STREET SCENE

MUSIC BOX THEA., W. 45th St. Evs. 8:30
THE LITTLE SHOW
with Clifton Webb and Fred Allen

HAMPDEN'S THEATRE Beginning Mon. Eve., May 20
B'way & 62d St. Col. 3033
HAMPDEN in CYRANO de Bergerac

MAT. TODAY & THURS.—7th MONTH
CHARLES HOPKINS presents A. A. MILNE'S "Detective" Comedy
THE PERFECT ALIBI
CHARLES HOPKINS THEATER, 158 W. 49th St. Cir. 9446. Evs. 8:30. Mats. 2:30

Alex. A. Aarons & Vinton Freedley's Twin MUSICAL COMEDY TRIUMPHS
SPRING IS HERE with GLENN HUNTER, CHARLES RUGGLES, INEZ COURTNEY
ALVIN, 52 St., W. of B'way. MAT. TODAY
"You've the Cream in My Coffee" HOLD EVERYTHING!
with Victor Moore, Una Merkel, Bert Lahr, Jack Whiting
BROADHURST, W. 44 St. MAT. TODAY.

SCHWAB and MANDEL'S TWO GENUINE MUSICAL HITS
The Newest Musical Comedy Smash
FOLLOW THRU
"The Best Show I Have Seen This Season."—Heywood Broun.
CHANIN'S 46th St. Thea.—Mats. Today & Wed., 2:30
Evgs. at 8:30—GOOD SEATS IN ADVANCE AT BOX OFFICE—Phone, at 6:30.
Season's Undisputed Musical Masterpiece
NEW MOON
with EVELYN HERBERT, ROBERT HALLIDAY, GUS SHY
IMPERIAL Thea., W. 45th St. Evgs. at 8:30. Mats. Wed. & Sat. 2:30.

JOHN GOLDEN Presents FRANCINE
Larrimore in Let Us Be Gay by RACHEL CROTHERS
LITTLE, Evs. 8:50. Mats. Today, Wed., Thurs., 2:40

"ALIBI"
MUSICAL-MELODRAMATIC ALL-TALKING PICTURE SUCCESS!
4 SHOWS TODAY
2:45—6—8:45—11:45
44TH ST. THEATRE—500 GOOD SEATS
MATINEES 50c—2 SHOWS TOMORROW 2—5—8:45

Best Laugh in Town
Little Accident
AMBASSADOR, W. 49th St. Evs. 8:30
Mats. TODAY & WED. at 2:30

NOW AT ELTINGE Thea., W. 42d St. Evs. 8:30
MIDNIGHT SHOW THURSDAY
Mats. Today & Wed. 2:30
LEW LESLIE'S BLACK BIRDS
The Snappiest, Funniest Colored Revue!

BAYES THEATRE, West 44th St. Evs. 8:30
Matinees Today & Wed., 2:30
"SKIDDING" 2ND BIG YEAR

RITZ, W. 48th. Evgs. 8:30. Mats. Today & Wed.
LEW CANTOR Presents JANET BEECHER in "COURAGE" with Junior Durkin

Majestic 4th W. of B'way. Evs. 8:40
JAUS, PHIL BAKER, PEARL REGAY, AILEEN STANLEY & LEE TUCKER in THE WORLD'S FUNNIEST REVUE
PLEASURE BOUND

MOROSCO 45th W. of B'way. Evs. 8:30. Mats. Today & Wed. 2:30
JOHN DRINKWATER'S Comedy
BIRD IN HAND
Original cast, after a year in London

ROYALE W. 45th St. Evs. at 8:30
Mats. Today & Wed. 2:30
Fdw G Robinson in KIBITZER

NATIONAL 41st St. W. of B'way. Evs. 8:40
Mats. TODAY & WED. 2:30
THE NOVELTY COMEDY HIT OF SHOW BUSINESS AND POLITICS
CONGRATULATIONS
with HENRY HULL

Grand St. Follies
with Albert CARROLL and Dorothy SANDS
BOOTH Theatre, West 45th St. Mats. TODAY & WED. 2:30
RETURNING FOR 8 WEEKS ONLY
Opens Next Monday Night

SHUBERT Thea., 44th, West of B'way. Next Tues. Mat.
THE NEW MUSICAL SENSATION
A NIGHT IN VENICE
WITH AN ALL-STAR CAST

FORREST Thea., 49th W. of B'way. NEXT MON. EVE.
A Melodrama of the China Sea
CHINESE O'NEILL
By CAPT. CUSHING DONNELL
with WM. HARRIGAN

ARTHUR HOPKINS Presents
HOLIDAY
with ALICE BRADY
PLYMOUTH Theatre, W. 45th St. Evs. 8:40
Mats. Today & Thurs. 2:40

THEATRE GUILD PRODUCTIONS
CAMEL Through the Needle's Eye
Martin BECK Thea., 45th St., W. of 8th Ave. Evgs. 8:30 Mats. Today & Sat. 2:30
Man's Estate
LAST 2 TIMES
BILTMORE 44th W. of B'way. Evs. 8:30
Mats. Today & Thurs. 2:30
CAPRICE
LAST 6 TIMES
GUILD 52d St. nr. 6th Ave. Evs. 8:30
Mats. Today & Thurs. 2:30
STRANGE INTERLUDE
LAST 7 TIMES
John Golden Thea., 58th St. E. of B'way. Evgs. 8:30. Mats. Today & Sat. 2:30

Pop. Matinee Today $1 to $2.50
MORRIS GEST Presents the OBERAMMERGAU
PASSION PLAY
Adolph Fassnacht as "Christus"
George Fassnacht as "Judas"
Direct From Oberburg, with original cast of 1,000 living persons.
Personal direction of DAVID BELASCO
250-1400 N. Y. HIPPODROME Avenue Seats for next 4 weeks $1.10 to $3. Now on sale
Eves. 8:30. Mats. Wed. & Sat. 2:30.

BIJOU 45th W. of B'way. Evs. 8:40. Mats. Today & Wed. 2:30
JONESY
A LAUGH HIT!

BERT LYTELL 48 St. Thea. W. of B'way
in a Romantic Melodrama
BROTHERS
Evgs. 8:30. Mats. Today & Wed., 2:30
8th Month

REPUBLIC Thea., W. 42d St. Evs. 8:30. Mats. Today & Wed. 2:30
MY GIRL FRIDAY!
With John Cumberland

COMEDY THEA., 41st St., East of B'way. Evs. 8:30. Last Mat. Today 2:30
CHEKOV'S SEA GULL
LAST 2 TIMES
Maxine Elliott's Thea., 39th St. E. of B'way. Evs. 8:30. Mats. Today & Sat. 2:30
FORBES RANDOLPH'S Dramatic Production
KENTUCKY JUBILEE SINGERS

NEW AMSTERDAM 42d St. W. of B'way. "The House Beautiful." Mats. Today & Wed. 2:30
ZIEGFELD PRODUCTION
EDDIE CANTOR in "WHOOPEE"
4th SEATS AT $1.00

Erlanger's Th., W. 44 St. Evs. 8:30. Mats. Today & Wed. 2:30
HELLO DADDY!
Funniest Musical Comedy with LEW FIELDS

STARTING MONDAY NIGHT
CHARLES DILLINGHAM will present
"STEPPING OUT"
A New Comedy by ELMER HARRIS
SEATS NOW SELLING
FULTON THEATRE 46 St. W. of B'way

Tom'w Night 8:15
METROPOLITAN OPERA HOUSE
PRICES: $1.50, $3.00, $5.00, $10.00, $12, $25.00. Seats on Sale, Prices Same as Metropolitan Opera House Box Office.
Season's Greatest Show!
FRIARS FROLIC
200—STARS—200
Note:—Don't Miss the Testimonial Dinner to His Honor Mayor James J. Walker on the Stage of the Metropolitan Opera House.

FASTEST, FUNNIEST MUSICAL SHOW
"Lady Fingers"
with Eddie BUZZELL & Lenore BROWN
LIBERTY Th., W. 42d St. Evs. 8:30. Mats. Today & Wed. 2:30
Henry Miller's JOURNEY'S END
Thea., 124 W. 43d St. Evs. 8:30. Mats. Today & Thurs. 2:30
MESSIN' AROUND
Fastest, Maddest Colored Revue
HUDSON Thea., West 44th St. Evs. at 8:30. Mats. Wed. & Sat. 2:30
Midnite Show Wednesday at 12

CORT THEATRE, West 48th St. Evs. 8:30. MATINEES TODAY & WED., 2:30
Rex Cherry presents The JADE GOD
A MYSTERY DRAMA
Henry Miller's JOURNEY'S END
Thea., 124 W. 43d St. Evs. 8:30. Mats. Today & Thurs. 2:30
MESSIN' AROUND
Fastest, Maddest Colored Revue
HUDSON Thea., West 44th St. Evs. at 8:30. Mats. Wed. & Sat. 2:30
Midnite Show Wednesday at 12

Mrs. FISKE
KLAW, W. 45 St. Evs. 8:30. Mats. Today & Thurs., 2:30
MRS. BUMPSTEAD-LEIGH
A New Farcical Comedy
APPEARANCES
INSPIRED COMEDY DRAMA HIT!
Mansfield, W. 47 St. Evs. 8:30. Mats. Today & Wed.

LYCEUM Theatre, W. 45 St. Evs. 8:30
Last Matinee Today, 2:30
LAST 2 PERFORMANCES
Basil SYDNEY—Mary ELLIS
in "MEET THE PRINCE"
"MILNE AT HIS BEST."—Dr. Canmore.

Mat. Today—Laugh Hit at Wallack's
SHE GOT WHAT SHE WANTED
100th Time Thurs. Mat., May 23—Seventy

LAST MATINEE TODAY, 2:30.
Morosco Prod. by arrangement with DAVID BELASCO presents
LENORE ULRIC
in "MIMA"
WITH SYDNEY BLACKMER
BELASCO Theatre, West 44th St. Evs. 8:30
Last Matinee Today, 2:30

KATHARINE CORNELL 7th MONTH
in "THE AGE OF INNOCENCE"
EMPIRE B'way, 40th St. Evs. 8:30. Last 2 Mats. Today & Wed., 2:30

RACING AT BELMONT PARK TODAY
FIRST RACE AT 2:10 P. M.
SIX BRILLIANT CONTESTS, INCLUDING $9,000 KEENE MEMORIAL
14,500 LADIES HANDICAP
ADJIDAUMO STEEPLECHASE
SPECIAL RACE TRAIN leaves Penn. Station, also Flatbush Ave. Terminal, 12:15, 12:30, 12:45, 1:00, 1:15, 1:30 and 1:50 P. M. From Montrose Ave., 5 minutes later; Hunters Point, 6 minutes later. Special Cars Reserved for Ladies. Also reached by trolley and buses from Jamaica.
GRANDSTAND AND PADDOCK, $2.20, including Tax.

RADIO-KEITH-ORPHEUM THEATRES
PALACE B'way at 47 Sunday 3 Shows at 2:15, 6:15 and 8:15
JACKIE COOGAN
Ann CODEE—Ben CUMMINGS
AL SHEAN—LYNN CARTER
KOUZNETZOFF & ENSA.
NICOLINA (LA PALINA)
RIVERSIDE B'way at 96th St. SUNDAY 3 SHOWS at 2:15, 6:15, 8:15
BIG TIME POLICY
POPULAR PRICES
LITA GREY CHAPLIN
Ivan Bankoff & Queenie Smith
Lime Blossoms—Nelson & Chase
Patsy HARRY GARROLL, Nora Bayes, Jack WM. DEMAREST—CALIFORNIA COLLEGIANS

2nd Big Week
CAMEO ALICE WHITE
Talkie in
HOT STUFF
Dance to
& CLARK & McCULLOUGH
42d & B'way Newest Talking Comedy

LAST TIME TONIGHT at 8:15
RIMSKY-KORSAKOFF'S
THE TSAR'S BRIDE
Opera in Russian
Tickets now at Box office $1.50 to $5
MANHATTAN OPERA HOUSE
34th St., W. of 8th Ave.

JACKIE COOGAN
speaks Sunday night Chateau Chanin, 148th St., one block west Broadway.

HOTELS AND RESTAURANTS.

The CARDINAL
AN APARTMENT HOTEL
243 WEST END
1 & 2 ROOMS
Low Rents
Hotel Service
Serving Pantry

SIX FREE LECTURES
Evenings at 8:45
Marie Winchell Walker, M. D.
International Lecturer, Author; former U. S. Government Physician; Pioneer Metaphysician & Food Expert.
Beg. Sun. Eve., May 19
"The Religious Science Road to Health."
"Relaxation and Efficiency Through Correct Diet."
"Popularity and Success Through Personality."
"How to Turn Your Ability Into Cash."
"How to Overcome the Handicaps of Life."
"The Art of Getting What You Want."
HOTEL MAJESTIC
72nd St. at Central Park West, N. Y.

PARNUSE
Charles Gratkowski's Comedy
Presented by the VILNA TROUPE
YIDDISH FOLKS THEA. Mats. & Eves. 11th St. at 3d Ave. Today & Tomorrow.

This is a Dana & Dana Building

The New York Times

Entered at the Post Office as Second Class Matter.
"All the News That's Fit to Print."

Published Every Day in the Year by THE NEW YORK TIMES COMPANY.
ADOLPH S. OCHS, President and Publisher.
B. C. FRANCK, Secretary.

SATURDAY, MAY 18, 1929.

OFFICES OF THE NEW YORK TIMES
New York City Tel. Lackawanna 1000.
TIMES BUILDING.....Times Square
TIMES ANNEX.....229 West 43d Street
DOWNTOWN.....17 Beekman Street
WALL STREET.....Tel. Broadway 1
HARLEM.....137 West 125th Street
BROOKLYN.....Tel. Washington 6000
BRONX.....2,239 Third Avenue (149th St.)
FORDHAM.....520 East Fordham Road

MINEOLA.....Garden City 3065, 107 Franklin Av.
NEWARK.....Tel. Mulberry 3200, 17-19 William St.
WHITE PLAINS...Tel. White Plains 3200, 111 Main St.
WASHINGTON.....News Bureau, 1115 Albee Building
Advertising, Star Building.
BALTIMORE.....Sun Building, Baltimore St. and Sun Sq.
CHICAGO.....News Bureau, 435 North Michigan Av.
Advertisements and Subscriptions, 360 N. Michigan Av.
ST. LOUIS.....404 Globe-Democrat Building
DETROIT.....2-349 General Motors Building
BOSTON.....12 Tremont Street
SAN FRANCISCO.....45 Market Street
LOS ANGELES.....1151 Times Building
SEATTLE.....1,232 White Henry Stuart Building
LONDON.....102A Queen Victoria Street, E. C. 4
PARIS.....16 Rue de la Paix
ROME.....Via Delle Muse 55 Rome 19
BERLIN.....Kochstrasse 22
BUDAPEST.....20 Edtvos ucca
VIENNA.....Singerstrasse 7
GENEVA.....4 Rue de Monthoux
COPENHAGEN.....Politiken Building
MOSCOW.....Dimitrowski Perouiok 8, Petrovka
WARSAW.....Wierzbowa 7
TOKIO.....13 Yanashita-cho, Kyobashi-ku
CAIRO.....The Sphinx Building
JERUSALEM.....Hotel Allenby
BUENOS AIRES.....Belgrano 215
MEXICO CITY.....Avenue 5 de Mayo No. 1

2 cents Greater New York; 3 cents within 200 miles; 4 cents elsewhere except 5th and 4th postal zones; Sunday, 5 cents Manhattan, Bronx, Brooklyn; 10 cents elsewhere except 7th and 8th postal zones.
[Entered as second-class mail matter.]

SUBSCRIPTION RATES: UNITED STATES.

Edition.	1 Yr.	6 Mos.	3 Mos.	1 Mo.	2 Wks.	1 Wk.
D. & S.	$15.60	$7.80	$3.75	$1.25	$ .70	$ .40
Weekday	10.00	5.00	2.65	.85	.53	.35
Sunday	5.60	2.60	1.10	.40	.30	.20

United States Possessions and Territories, Canada, Cuba, Dominican Republic, Haiti, Mexico, Newfoundland, Spain and colonies, Central and South America, except British Honduras, British, French and Dutch Guiana.

Edition.	1 Yr.	6 Mos.	3 Mos.	1 Mo.
Daily and Sunday	$18.00	$9.00	$4.50	$1.50
Weekday	12.00	6.00	3.00	1.00
Sunday	6.00	3.00	1.50	.50

Other Foreign Countries.

Edition.	1 Yr.	6 Mos.	3 Mos.	1 Mo.
Daily and Sunday	$26.00	$13.00	$6.50	$2.75
Weekday	20.00	10.00	5.00	1.75
Sunday	12.00	6.00	3.00	1.00

ANNALIST (Friday), a year, $2; Canada, $2.50; other countries, $3. Binder, 25 issues, $1.50.
THE NEW YORK TIMES BOOK REVIEW (weekly), a year, $2; Canada, $2.50; foreign, $3.
MID-WEEK PICTORIAL (weekly), United States, Canada, Mexico, Central and South America, a year, $4; other foreign countries, $5.00.
CURRENT HISTORY MAGAZINE (monthly), a year, $3; Canada, $3.75; foreign, $4.25. A copy, 25c.
THE NEW YORK TIMES INDEX (quarterly), full cloth, a copy, $5; a year, $15.
THE NEW YORK TIMES rag paper edition for permanent preservation, daily and Sunday, cloth bound, 3 volumes per month, $170 per annum.

The Associated Press is exclusively entitled to the use for republication of all news dispatches credited to it or not otherwise credited in this paper, and also the local news of spontaneous origin published herein. All rights of republication of all other matter herein are also reserved.

WHAT FUSION LACKS.

The desirability of having a strong anti-Tammany ticket in the coming Mayoralty election is denied by no one. Despite the overwhelming majority of the Democratic party in this city, judged by the enrolment figures, the election of a Mayor ought not to be allowed to go by default. A party which knows that it cannot be ousted, no matter what happens, is exposed to the temptation of letting very unpleasant things happen, like negligence, waste and even corruption. There are many and diverse opponents of the present City Administration, and all of them have expressed, in general terms, their willingness to sink their differences in order to make fusion against Tammany possible. But thus far the movement has remained very much up in the air. The Republican organization has, indeed, avowed its willingness to join with others in rescuing the city from Tammany, but no working plan has yet been evolved. Probably none will be until after the dull months of Summer vacations and absence have passed. Yet it is well that there has been something like agreement, if as yet rather vague, about the method that ought to be adopted. The right state of mind has been created to prepare the way for Fusion nominations.

One thing is frankly confessed. The anti-Tammany forces are not able to put their hands upon any one man of outstanding ability and unimpeachable character and full knowledge of the needs of the city, who is able to unite them, give them a vigorous leadership, and summon them to an electoral battle with hope of success. There, as always in politics, is the rub. With the right man lacking, the cause languishes. And the danger is that some substitute for "that commodity called a man" will be hastily selected by the opposition to Tammany, and found to be too weak or vulnerable to last out an entire campaign. Meanwhile, the field must be searched and the horizon scanned. It is notoriously a case of the office seeking the man. The Mayoralty of New York is crying aloud for some one of large mental and moral stature, industrious, faithful, level with his job, commanding universal respect. Where is he to be found? This is a question to which Fusion must find a satisfactory answer if it is really to hope to succeed.

AIR SUBSIDIES.

It has been an aviation axiom that flights must be long to be profitable for the operating company and expedient for the passenger. Yet ten-minute hops between near-by German towns are not uncommon. While such short air journeys were not of late years encouraged by the Deutsche Lufthansa, they were at least condoned on the fallacious theory that main lines were being fed with passengers. Insignificant towns, bent on "boosting" themselves in the best American fashion, provided airports and cash to perpetuate the absurdity.

Fully 70 per cent of the receipts of the Lufthansa have usually come from Federal and municipal subsidies, so that it is scarcely more expensive to fly in Germany than to travel in a first-class railway carriage. Criticism of the short flights has led the Reichstag to cut this year's budget to the bone. A first estimate of $17,000,000 became $8,000,000, of which about $3,000,000 would have fallen to the Lufthansa. Now it is reported that the Lufthansa's portion has been still further pruned to $2,500,000. The Lufthansa threatens to curtail its flying program from 6,250,000 to 3,750,000 miles, to reduce its operating staff by as much as 40 per cent in some departments and to effect other savings which will not be for the good of German aviation.

Probably the immediate future is not so gloomy as the reports would have us believe. But the short hops must be abandoned. Even with municipal support they never paid for themselves. That long-distance flying will suffer it is hard to believe. The magnificent organization built up by the Lufthansa west of Moscow can probably be maintained by means of the smaller subsidy and by slightly increasing the present very low fares.

This recent experience seems once more to justify our deep-rooted American repugnance to subsidies. Speed should be paid for—but not by the government. Americans recognize the fact and pack fast, extra-fare trains. The new vogue of traveling through the air by day and in a Pullman by night calls for still higher fares, and to these we are now becoming accustomed. The American process of building a transcontinental commercial air service, which will probably never be entirely free from connection with the railway because of the vastness of the country, may not be so spectacularly rapid as that of Germany, but it will be financially safer for the operating companies in the long run.

THE THREE LEADERS.

The English general election reveals extraordinary diversity of character in the three men who are leading the three parties. A writer in the May Fortnightly Review undertakes to set forth the essential qualities of each, and the contrasts which each one offers to the others. Beginning with Mr. LLOYD GEORGE, we have a man of great dash and fervor, gifted with a Celtic imagination, abounding in audacity, caring little about consistency, not too scrupulous, but with an immense talent for politics and for popular campaigning. When still a young man, he wrote in his diary: "My audience is the country." He has been speaking to it as such ever since, often with astonishing success, but this time, unless all the reports are at fault, his old witchery is failing him. The trouble lies partly in his cause but more in his personality. Yet it has to be admitted that he took the case of the Liberals when it seemed at its lowest pitch and most hopeless, and gave it at least an air of life and promise.

Mr. RAMSAY MACDONALD has always been a good deal of an enigma to both his friends and foes. He seems at first sight about the last man who would be selected to head the Labor party. He is as far as possible from filling one's conception of a flaming agitator. He says and writes revolutionary things, but does it, after all, with the air of a scholar rather than that of a violent demagogue. When in office as Prime Minister he was cautious and even conservative, especially in foreign relations. His standing with his own party followers is peculiar. He is not on easy personal terms with them. He remains rather coldly apart, as PARNELL used to do with his Irish party in Parliament. Yet the Labor party has become convinced that Mr. MACDONALD is for the present the indispensable man. He alone can hold the wild men of his own left wing in check. It is Mr. MACDONALD'S personality and record which make rather ludicrous the attempts of WINSTON CHURCHILL to identify English socialism with the Red Peril of Moscow. Mr. MACDONALD is speaking nearly every day, and is confident that his party will make great gains in the next House of Commons, even if it does not win a majority, but he has no faculty for stirring great enthusiasm in crowded meetings of workingmen. They look up to him as their leader, but he does not inspire them to go all lengths in support of one who, in their heart, they feel is cold and out of sympathy with their most radical desires and proposals.

As for STANLEY BALDWIN, he is the skillful politician who denies that he is a politician at all, the despiser of rhetoric who yet knows how to make an effective speech, the leader of a discontented party which he has nevertheless been able to hold together for five years notwithstanding constant complaints about his leadership and frequent predictions that he would soon fail and retire. Mr. BALDWIN'S manner and exterior are those of a plain blunt Englishman who hates shams of all kinds, and will not promise the people what he knows that he will not be able to perform. But the true BALDWIN is a man of culture, of refined tastes, who, beneath his appearance of simple-mindedness, must have a marked sagacity, not to say shrewdness, and a real flair for politics. He rose to the leadership of the Conservative party by methods which seemed to be so artless that many did not see how nicely they were calculated. In this campaign he has been going his own way with admirable consistency and calm. The only doubt is whether he has rightly read the temper of the English people today, and whether they have formed a sound judgment of him.

PEANUTS AND POTATOES.

Some cynics judge a tariff bill by its "heft." To us it will always be one grand sweet song. Almost every schedule is good free verse. The themes "peanuts" and "potatoes" are in themselves romantic. "Peanut" brings back youth. The potato transports to Aroostook County, Me. There may be other potatoes, but Aroostook seems not to believe it; and Aroostook potatoes are always weeping their eyes out into the St. John River. What has the Ways and Means Committee done for peanuts? It has raised the duty on the unshelled from 3 to 4½ cents; on the shelled from 3 to 6. The peanut growers and cleaners asked for 6 cents on the unshelled and 7 cents on the shelled. Representative MENALCUS LANKFORD says: "We would like to have 10 cents on peanuts." It ought to be given.

The peanut farmers are ruined by Chinese cheap labor. Chinese peanuts are landed, brought as ballast, in San Francisco and Hampton Roads and sold at 2¼ cents a pound. Last Fall Mr. LANKFORD drove through the Peanut Belt with Secretary DAVIS, who wished to enlarge his agricultural education:

So we stopped at a farmer's house and asked him to let us dig up a few peanuts. He gladly consented, and he and his sons came out into the fields with us, told us to dig up a carload if we wished, that they were no good to him and that he intended to plow them under or turn his razorback hogs in on them to grow Smithfield hams, as it would not pay him to dig them for the market. He found out who Secretary DAVIS was and said to him, "Won't you please take this message back to Washington for me and beg the people in Washington to protect us from Chinese peanuts?"

Let us trust that Mr. LANKFORD and his friends will be protected against this Chinese invasion. What has been done for Aroostook potatoes? Representative SNOW and other Maine Representatives have pleaded with the House or with the committee. Mr. SNOW complains that something has been done for everything in the agricultural line except potatoes. "The equivalent ad valorem on peanuts," he says plaintively, "remains at 106 per cent." The unchanged tariff rate on potatoes is 50 cents a hundred pounds. The potato farmers of Aroostook are in great distress. The Congressional Record is full of hot potato messages. Canada is flooding the market. There must be an increase of the duty on white potatoes. One proposal is for a 50 per cent increase.

The farmers of Mars Hill say that "over 70,000 inhabitants of Aroostook County alone are absolutely dependent upon the income from the potato crop, not only for their prosperity but also their actual bare living." Even their bare living is being taken from them. Bankruptcy threatens. Senator GOULD of Aroostook can be depended upon to take care of its potatoes; but why don't "the potato-growers of forty States" and the peanut-growers of we forget how many combine to keep out the Chinese and the Sheriff and do full justice to two of the most loved products of our soil?

MORE PARKS AND PLAYGROUNDS.

Controller BERRY'S report recommending that $6,000,000 be spent for acquiring more park lands and playgrounds is a further indication that the City Administration is aware of the importance of these things in the life of the city. Although akin in general purpose, parks and playgrounds are not interchangeable. Recognizing this, the Controller suggests that one-half the sum be spent for each, and that the entire playground facilities of the city be grouped under a single direction, so that they may be best administered by competent specialists.

The advisability of acquiring more park lands has so often been urged that the public is fully cognizant of the need. The city is notoriously lacking in parks. For years nothing was done to purchase new sites, despite the fact that experts repeatedly pointed out that early buying would mean large savings owing to the steadily rising prices of land. Now the truth of this is at last realized. More than 1,300 acres of potential park lands have been acquired during the last three years. Upward of 600 acres more are listed by the Controller as sufficiently desirable to be obtained. The total cost of these suggested areas is about $2,600,000.

The playground problem is fully as important and is complicated not only by the necessity for proper distribution, but also by the technique of administration. The ideal way would be to apportion playgrounds in accordance with population, and so to locate them as best to serve particular districts. But, in fact, it is almost impossible to carry out such a plan. In lieu of it there remains the present system of constantly seeking out new potential sites which may be had at a reasonable price. Experience in Central Park and elsewhere has shown that there are grave inconveniences in locating playgrounds within the parks. They do not fit into parks without in a measure interfering with them as recreation grounds for other purposes.

In the complex city life of today the mere maintenance of playgrounds presents special difficulties with which the park authorities are not equipped to cope. This is inevitable in view of the limited size of the playgrounds and the increasing demand for their use. As a result it is not only necessary to plan carefully so as to enable as many children as possible to enjoy them but also to supervise rigidly their upkeep and operation. Individuals who have taken charge of temporary playgrounds on school property and elsewhere have found that the work is exhausting in the extreme. Trained experts as supervisors are plainly indicated.

The Controller suggests that the Department of Education is the most suitable bureau in which to centralize the administration of playgrounds. There are distinct advantages in placing all under one head. But the Department of Education already is hard pressed. If it is to have this additional burden it should receive enough support to enable it to carry out the program effectively.

THE NEWS AS HISTORY.

The American Antiquarian Society in Worcester, Mass., which has the most valuable collection of early American newspapers, has just acquired through an anonymous gift from one of its members a noteworthy addition—a file of The Carlisle (Pennsylvania) Gazette from 1787 to 1817. This paper, which was one of the earliest to be published west of Philadelphia, was edited through that entire period by one of the most capable editors of the country, GEORGE KLINE. The events and movements of the first decades of our national life under the Constitution are here viewed from the frontier rather than from the centre of political and social activities. The disputes between Federalists and Republicans, for example, are seen from a distance if not with complete detachment.

The file is of special interest because of the Western news which its columns carries through that period—news from the little growing towns such as St. Louis, Cincinnati and Detroit. The reader is, in the earlier years at any rate, kept conscious of the nearness of the Indians. In 1787 there are accounts of Indian attacks on the Ohio, but by 1793 they begin to be supplemented by reports of their athletic feats, one being of a race in which the winning Indian ran "a carefully measured mile" in four minutes and thirty-five seconds—which is but a few seconds behind the present world record.

It is the advertisements, according to Dr. BINGHAM, the librarian of the society, which "more clearly than anything else" show the foods, drinks, books and pastimes of the people of that day, a statement which gives support to the contention that advertisements are themselves news. They were news then and have become valuable social and economic data for the historian. Miss SALMON, in one of her books on the newspaper, says of it that "with all its inaccuracies, its lack of proportion, its many temptations—not always resisted—to throw prismatic colors instead of the white light of truth on its accounts of the day, the periodical press still remains the most important single source that the historian has at his command for the reconstruction of the life of the last three centuries." Here is a rich mine of ore for the historian of that period of American life.

The chief problem of the editor was to get payment from his subscribers. How difficult it was is shown by the frequent announcement in the columns that instead of cash he would be entirely willing to receive "flour, wheat, corn, wood, pork or spirits," which tells, incidentally, how near the soil life then was.

THE DWELLINGS LAW.

In the current number of The National Municipal Review Mr. LAWSON PURDY, one of the lay members of the Commission to Revise the Tenement House Law, reviews the controversy over the recently enacted multiple dwellings law. It was well understood that he was one of those not satisfied with all of its provisions. As a believer in strict regulation of building heights, and as a pleader for all the sunlight possible, particularly in the tenements, he frankly admits that the provisions for light and air are in his judgment inadequate. He thinks they are far less than should be adopted by any city "which can by any diligence do better." But for the city of New York, "as it has been allowed to grow," he regards the act as a reasonable compromise, at least a great improvement over the old tenement house law.

This is the view of the act which was taken by Governor ROOSEVELT, as well as by the various newspapers and civic organizations which urged him to sign it. It was the best that could be obtained under all the circumstances. That there is room for improvement is not denied. As time goes by it should be possible to make the law more responsive to present-day needs. The old-law tenements remain. Some of the organizations which fought the bill because in their judgment it did not deal adequately with these "abominations of desolation" have handed together to see if something cannot be done to better conditions in them. Their replacement is now more a housing problem than a tenement-house-law problem, but all these matters demand continuing attention. Fortunately, although the commission itself has gone out of existence, a voluntary committee has been formed to keep in touch with developments and recommend to the next Legislature any changes in the law deemed advisable.

TOPICS OF THE TIMES.

Irreverence in Idaho.

For years The Idaho Statesman has been slinging and arrowing at the chief pride of the Prune State. Continually it nags and jeers "Our BILL." That is not a pretty way to speak of a man who wears the Eighteenth Amendment in a silver box on his neck and who had the special session of Congress called. Mark, only to avoid, the scoffer:

When Our BILL cast the die with the Democratic Senators who supported the debenture plan, he put at rest the fears that he might, for a while at least, work for his own party.

Nobody had such fears. After the quadrennial return, the quadrennial departure was sure to follow and was foretold by every political almanac. The happy home celebration couldn't long detain the wanderer. The open road invites him. Wind speaks to wind. The Capitol shakes with thunder. "Grand, gloomy and peculiar," the Senator stands alone. He doesn't stand anywhere long enough for any one to notice it. "Our BILL!" But many a term of contempt has become a badge of honor.

This Example Should Be Fortified.

The latest "day" set aside to effect reforms that should be lasting has been named "Example Day" by our resourceful Commissioner of Police. It is to be devoted to ending the practice of tossing rubbish and litter in parks and streets. Central Park is to be the chief scene of operations of the reformers—in uniform, with printed cards instead of summonses — and May 26 the day of days.

The purpose is laudable. The place is suitable. A few people, at least, will learn their lesson. But the problem of educating the public not to defile the park is too great to be solved in a single day, by the use of printed cards. The solution was long ago made plain. It was used last Sunday when numerous offenders who trespassed on young grass were haled before a magistrate and fined. Speaking from long experience, Chief Magistrate MCADOO last year reminded the readers of THE NEW YORK TIMES that only by prompt punishment is it possible to prevent the littering of the park.

Now that so much has been done to improve conditions in the park and its general appearance, it is all the more important that more drastic steps be taken to keep it clean. "Example Day" will help. But it is to be hoped that the city authorities will not rest on their laurels thereafter and take it for granted that the example will thenceforth be diligently followed.

Fresh Air Days the Year Round.

The Children's Aid Society puts at the front of its seventy-sixth annual report the goal which it has had for over fifty years—"a country vacation for every city child." Last year it had applications from 15,000 children, but though it stretched its camps to the breaking point, it could care for only 3,884; some for two weeks, and others, needing special medical care, for five or six weeks in convalescent homes. For the remaining eleven thousand and more bus trips to the country and shore were organized.

It is able to make greater progress toward its goal this Summer, for Mr. and Mrs. GEORGE T. BOWDOIN have given to the society their estate, a "vast tract of land" with three-fourths of a mile waterfront on the Hudson and almost "unlimited possibilities" for camp sites. Ultimately there will be accommodation here for week-end vacations in other seasons than Summer. But the chief work of this society is here in the city, through clubhouses and playgrounds. In eight playgrounds which the society maintains, 4,000 children were in daily attendance last year and 8,000 boys were enrolled in the society's boys' clubs.

The Children's Aid Society gives its care primarily to children who have lost some portion of their birthright—those of impoverished, afflicted or missing parents, for it is they who are in greatest need of kindness, care and wise direction. It's an all-year, day-and-night program with all the facilities for healthful activity that can be found for them in their pent-up lives. But with the coming of Summer the most joyous "aid" begins. It is measured only by the means at the society's command.

Our Forbidden List.

It was kind of the Merchants' Association to prepare, for police and public, a little pocket manual containing in a handy form a list of things New Yorkers are forbidden to do. It is a pretty long list, and patrolmen may be pardoned if, as the editor of the pamphlet says in his introduction, they often find it "impracticable to learn the requirements of law on many subjects." Here they will have all the edicts of the city fathers at their fingertips. Perhaps it is as well that they should not be required to burden their memories unduly with such facts as that baby carriages are not subject to traffic laws, or that it is illegal to take a photograph in a public park except by special permit. Many more important prohibitions repose peacefully in the local code. Arthur Wedge once remarked that if all the police in the city started out in the morning to enforce every observed infraction of every ordinance they would be back in the station house with sundry citizens in tow inside of half an hour.

For the ordinary citizen who stands always in the shadow of such a fate the booklet should prove invaluable. It will advise him of penalties for familiar infractions of the municipal rules and at the same time tell him how to keep out of all sorts of trouble of which he never dreamed. Let him beware, for example, of "aviating" an airplane about the city while he is under the influence of liquor, or seeking to drive a "snowmobile" up Fifth Avenue without a license. The pamphlet will serve as a timely reminder, too, that he must not go swimming in Central Park without a bathing suit, or coast down Broadway on his bicycle with Junior on the handlebars. Nor should he forget that if he happens to be caught out bicycling after dark without a light, he must keep his speed down to six miles an hour and squawk his horn every thirty feet.

TEMPERANCE AND SANITY.

Suggestion for Overcoming the Perils of Prohibition.

To the Editor of The New York Times:

Like hundreds of other people returning from Europe, I am bewildered by the attitude of this country toward prohibition.

Do people really think that a great movement, so firmly established, can be upset by destructive meetings and destructive talk? Should the vote be taken today, the country would probably again go overwhelmingly for prohibition, for the reason that the great mass of people are convinced that anti-prohibition means the return of the saloon and hard drinks. Bootleggers and Congressmen would vote for it, and the Methodists—that audible minority speaking for an indifferent majority—would of course vote for it; not only because of their religious convictions but because, with many of them, their very income seems to depend on their venom and fanaticism.

And what about temperance? We hardly ever hear of it. Is the Woman's Christian Temperance Union really for temperance or for prohibition? Why don't they make their position clear?

In France and Italy—countries that are absolutely for temperance—light wines and beer flow like water, and yet a drunkard is as hard to find as the proverbial needle in a haystack! Why should we not have temperance, too? Why couldn't light wines and beer be sold over the counters of every grocer in the country during their regular hours? Why shouldn't good whisky for the sick and old be sold at every accredited hospital?

Were the laborer to feel that he could easily get beer or light wine to drink with his family and friends, would the lure of the speakeasy be so strong? I make no mention of the saloon, because the mass of people must be educated to the fact that the saloon is as abhorrent to the anti-prohibitionists as it is to the drys. Were the youth of the present day to feel that light wines and beer were a habit of their homes, where they could have it openly, would not the excitement of the hip-flask fade into nothingness?

Before prohibition comes to be a settled habit, which we accept with resignation, and the country is wedded to crime and dishonesty, can we not realize that prohibition is not to be annihilated by a destructive course? The only way to sweep the props from under it is to substitute a constructive force—a force as great as itself—a force of sobriety, moderation, temperance. E. B. P.

New York, May 17, 1929.

Before Shakespeare's Time.

To the Editor of The New York Times:

"Hang him an epitaph."

To fancy the epitaph in question was by Shakespeare would be, as THE TIMES suggests, absurd. I have an engraved portrait of Thomas Stanley, First Earl of Derby, from the original of Holbein in the collection of the Earl of Derby, published in London in 1819, and submit the following facts:

Thomas Lord Stanley was born about 1432, created Earl of Derby in 1485 and died in 1504.

Hans Holbein, the elder, was born about 1400 and died in 1524, hence the portrait I have must have been by the latter, and the epitaph in question written probably before Shakespeare was born. See Encyclopaedia Britannica, Vol. VIII, page 64.

JOSEPH JAMES.

Buffalo, N. Y., May 16, 1929.

ANCHORED.

The firelight from my burnished
hearth is company for me.
It stretches shadow fingers toward
my table, set for tea.

The pewter-potted tulips nod and
drowse in self-esteem;
While my blue-eyed Persian beauty
purrs and softly laps her cream.

Book-lined walls gleam in the dusk;
the kettle beats its faint tattoo.
There's strawberries with clotted
cream, and toast, and hot scones,
too.

Five dainty little Dresden notes just
tinkled from my clock.
(While I hear two-bells striking on a
distant, busy dock.)

(The sea lies eastward forty miles;
I've locked my casements tight.)
The cinnamon toast is sweet and
sharp. (The air smells salt tonight.)

My feet in silken slippers rest light
on a polished floor.
(I feel the rise and fall of waves that
never knew the shore.)

This room is sweet with rare content.
(The seas are deep and wide.
Why should a woman inland-born
feel the call of the tide?)

And quite content you watch me, as
I daily pour your tea.
(May you never guess my secret—
that my true love is the sea.)

EILEEN SULLIVAN.

CURBING STOCK FRAUDS.

United Action Is Urged to End a Growing Evil.

To the Editor of The New York Times:

On May 12 THE TIMES published a letter headed "Rackob Plan Seen as Means of Eliminating Stock Frauds." If the plan, as outlined, will effectively combat the stock fraud evil, a great deal will be accomplished.

The various States have given a great deal of thought to protecting their citizens, as far as possible, from fraudulent securities. Forty-five of the States have Securities Commissions that pass on securities offered for sale. There is, however, no way of preventing the sale of questionable securities through the mail.

It appears that under existing Federal statutes the only action that the Department of Justice is authorized to take in such cases is to institute prosecutions for violation of Section 215 of the Criminal Code relating to the use of the mails in furtherance of a scheme to defraud.

A very conservative figure covering the amount of money lost each year in this country by people victimized in the purchase of securities is well above $1,000,000,000. It is conceded that it is very difficult to protect people against their own folly; but sooner or later definite steps will have to be taken to effectively combat this evil.

It will be recalled that not very long ago the bucketshop caused great losses. In recent years very little has been heard of the bucketshop. The same united effort which banished the bucketshop could be used in eliminating the distribution of fraudulent securities.

An investigation made by our life insurance companies has revealed that the average estate inherited by a widow is dissipated within seven years. There is no other country in the world where so much money is regularly lost through fraudulent securities as in the United States. It is to the interest of our savings and investment bankers to encourage the setting up of machinery with as little delay as possible which should delve deeply into this problem and endeavor to right the situation.

The magnitude of the situation is such that it is impossible to attempt to solve the problem in all of the States at once. However, it would be a splendid as well as a practical idea to have a few States cooperate in stamping out this evil. The cooperation of associations of grand jurors would be effective. Experience would promptly show the best method to pursue.

EDWIN J. SCHLESINGER.

New York, May 16, 1929.

CONSIDERING MOTHERS.

Much Could Be Accomplished If Child Welfare Started in the Home.

To the Editor of The New York Times:

The gift of Senator James Couzens of $10,000,000 for the benefit of the children of the world is magnificent. Would that it were possible to include mothers also. The child's first contact with the world comes through the mother; therefore make her happy and relieve her of some of the strain put upon her during, especially, the first year of an infant's life. Where would a man's business land did he have to leave it for hours daily to stand in the street? While a child is being wheeled about each day to obtain air and sunlight, mothers naturally dwell on the work requiring attention within the home. The continual labor on one's feet, with no time for rest, brings on a feeling of depression and a "never again" attitude of mind. This fact has been gathered in conversations with many mothers.

So I say child welfare should begin and include, during the first year especially, the hard-worked mother who cannot afford to hire help. The Church has lost many a good Christian by women being forced to stay continually with offspring. Could not relief come through churches? There are young women being trained as deaconesses and as nuns. Could not some of the early training include caring for an infant for an hour or two daily or an hour or two in the evening in order to give many a mother the chance to relax? Only mothers know the amount of work required to keep a baby immaculate and the home clean, to say nothing of father's dinner.

However it is accomplished, I should like to see life made easier for the mother. Perhaps some of Senator Couzens's money could be spent to bring smiles and rest to the child's mother. She will then be in a better position to talk religion to her little ones as they grow able to comprehend. My granddaughter is only 2, and yet after climbing and counting the church steps, she remarks, "Want to see God."

If religious organizations begin at the mother's knee, so to speak, instead of when the child grows older, a great opportunity will come to childhood, for young people these days use each other as models, instead of altogether father and mother, as was the case years ago. So by all means help the young mother with her herculean task and thus banish the "never again" state of mind which too many of them have today.

MARY J. WOOLFALL.

New York, May 10, 1929.

Dr. Wilder and Tobacco.

To the Editor of The New York Times:

THE TIMES published recently a dispatch from Ithaca, N. Y., under the caption "Wilder Was Unable to Smell Tobacco," Dr. James W. Papez claims to have found atrophy of the olfactory centre in the brain and states that this explains Dr. Wilder's lack of appreciation of tobacco.

As I was a personal friend of Dr. Wilder, I am qualified to deny the truth of this deduction.

As Dr. Wilder, through the sense of hearing, was responsive to the rendition of the musical compositions of the masters, so was he in like degree jarred and repelled by jazz. Through the sense of olfaction Dr. Wilder was keenly responsive to the fragrance of flowers, and he was equally repelled by the irritating and poisonous smoke from tobacco.

CHARLES G. PEASE, M. D.

New York, May 15, 1929.

TEST SUIT IS FILED ON DWELLINGS LAW

Realty Owner Acts to Enjoin Deegan From Enforcing New Measure.

HEARING SET FOR TUESDAY

Complaint Asserts the Act Violates Home-Rule Principle, as It Applies Only to City.

The first suit attacking the constitutionality of the multiple dwellings law in behalf of real estate interests of New York was brought in the Supreme Court yesterday by Ernest N. Adler, as owner of the property at 400 and 402 East Ninety-third Street. Through his attorney, Jacob Broches Aronoff, Mr. Adler got an order directing Tenement House Commissioner Deegan to show cause on Tuesday why he should not be restrained from enforcing the measure signed by Governor Roosevelt over the protest of the city administration.

Commissioner Deegan, who turned the papers over to Corporation Counsel Hilly, said he had been expecting them ever since Stewart Browne, head of the United Real Estate Owners' Association, notified him a week ago that a test case would be brought. The complaint asserts that the new statute violates the home rule section of the State Constitution in that it applies only to New York City as the only municipality in the State having a population of more than 800,000.

The suit is based on an order of the Tenement House Commissioner directing Mr. Adler to maintain a light in the hallways of the apartment house at 400-402 East Ninety-third Street between sunset and sunrise, as provided in the multiple dwellings act. Adler says he will be prosecuted criminally if he does not obey the order and that he is testing the law in behalf of other property owners similarly situated.

The complaint asserts that the "pretended law" in question attempts to repeal the code of ordinances enacted by the New York City Aldermen and, in so doing, violates the spirit of the home rule act.

"If the multiple dwellings law is declared constitutional," Mr. Adler's attorney said, "the home rule section of the Constitution has been an absolute waste of printer's ink and white paper. There is nothing in the law which could not have been provided for in better fashion by the Municipal Assembly."

Corporation Counsel Hilly was one of the city officials who appeared at Albany in opposition to the multiple dwellings bill. If the Corporation Counsel, as counsel to the Tenement House Department, defends the law in the present suit, he will be compelled to reverse his position, Commissioner Deegan said last night.

TO STUDY "LOST CITY."

Federal Scientists to Investigate Ruins in Moapa Valley.

Special to The New York Times.

WASHINGTON, May 17.—Secretary Wilbur has directed that a joint investigation of the "lost city of the Moapa Valley," the Pueblo Grande de Nevada in Arizona, be made by Jesse L. Nussbaum, archaeologist of the Department of the Interior and superintendent of Mesa Verde National Park, and C. C. Smith, engineer of the General Land Office.

Professor Mark R. Harrington of the Southwest Museum of Los Angeles has been asked to assist, owing to his knowledge of the area gained by three seasons of investigation of Pueblo Grande de Nevada, one of the ruined villages of the area, for the Museum of the American Indian, Heye Foundation.

The three men have gone to St. Thomas, Nev., and are ready to begin their inspection.

President Hoover, at the request of Secretary Wilbur, on May 3 withdrew temporarily from settlement about 144,000 acres of land in the Moapa Valley, pending this examination, to decide the desirability of including all or part of the area within a national reserve.

This region and that to the east of it in Arizona, across the Grand Canyon from the point where tourists ordinarily see it, is the least known section of the United States. It contains many prehistoric and natural curiosities.

When the Colorado gorge, a little lower down, is converted into a storage reservoir by the Boulder Dam project, the lake so formed will border this region, making it possible to visit it by water.

RECEIVES FLYING CROSS.

Lieut. Alford J. Williams Decorated by Secretary Adams at Anacostia.

Special to The New York Times.

WASHINGTON, May 17.—Standing before the plane in which he performed many of his exploits, Lieutenant Alford J. Williams, navy pilot, lawyer and one-time big league pitcher, received the Distinguished Flying Cross at the Anacostia Naval Air Station today. The decoration was pinned to his uniform coat by Secretary Adams on behalf of President Hoover.

Mr. and Mrs. A. J. Williams of New York, his father and mother, and their daughter, Frances, came here for the ceremony, which was also witnessed by many naval officers. The presentation was made in the centre of a hollow square of sailors with the officers of the station standing in a single line facing the Secretary of the Navy.

The award was made for a series of feats in the air extending from 1919 to the present year. Lieutenant Williams is credited in the citation with having saved the lives of many of his fellow-pilots by discovering means of controlling planes in various positions of flight and with operating discoveries of value to all aviation.

SHAVITCH GETS MOSCOW BID

He Is Seriously Considering Offer to Head Opera Orchestra.

Wireless to THE NEW YORK TIMES.

MOSCOW, May 17.—Vladimir Shavitch, American conductor, has just received an offer of a year's contract as first conductor of the State grand opera orchestra of Moscow, an honor never before accorded to a foreigner.

Mr. Shavitch is now conducting fifteen concerts with the Moscow Philharmonic Orchestra. He is seriously considering the proposal and is inclined to accept it. It was learned today, if he can arrange to obtain a leave of absence in order to fulfill his obligations in Berlin and the United States.

LILLI LEHMANN, 80, NOTED SINGER, DIES

Once Great Interpreter of Wagnerian Roles Succumbs in Berlin—Sang at Metropolitan.

A FAMOUS BRUENNHILDE

Appeared in First Festival at Baireuth Under Wagner—A Native of Germany.

BERLIN, May 17 (AP).—Lilli Lehmann, a prima donna of another generation, whose handsome figure still excited admiring whispers on her rare appearances among audiences at concert halls, died suddenly today at the age of 80.

Musical critics had placed her on a level with Jenny Lind and Adelina Patti. She retired from the operatic stage long ago. Despite her advanced age she was hale and hearty until recently, when gastric trouble developed which she did not heed. She continued daily walks, rain or shine, in the villa colony of Grunewald, where she resided. Latterly she received but few visitors, but her neighbors noted her daily in her garden.

Her sister, Marie, also a former opera singer, only less noted, who lived near by, was the only person at the bedside when the end came through heart disease.

Honored by Austria.

Lilli Lehmann on the occasion of her eightieth birthday, in November, 1928, received the honors of the Austrian Government when the distinguished title of "professor" was conferred upon her. The President of the Austrian Republic, Dr. Michael Hainisch, gave her the title himself, because of her many noteworthy performances at the famous Vienna opera in the days of the empire and for the valuable services she rendered to the Mozart festivals at Salzburg.

Even up to her eighty-first year Mme. Lehmann continued to teach, and she was frequently spoken of as "80 years young" because of her vigor and the fact that she could still reach brilliant soprano tones without difficulty. She rested from her teaching of a large list of pupils only after the Mozarteum at Salzburg, and then returned to her work in Berlin.

Lilli Lehmann was born in Würzburg on Nov. 24, 1848, the daughter of Marie Loew Lehmann, a harpist and herself a prima donna. Lilli studied under her mother, who was the heroine of many operas by the famous composer Spohr. She left her Bavarian home for Prague, where she made her début when only 20 years old as the First Boy in the "Magic Flute." She then sang in opera in Danzig in 1868 and in Leipzig in 1870.

She played her rôles at Berlin at the Royal Opera on Aug. 19, 1870, as Vielka in Meyerbeer's "Camp in Silesia." She remained with the Royal Opera until 1885 as a light soprano, singing her parts with great success. Then she aided in the opening of the great festivals at Baireuth, which were under the direction of Richard Wagner. Mme. Lehmann was the last of that great chorus of artists who sang the "Nibelungenring" in 1876, which was conducted by Wagner himself.

Made Her London Début in 1889.

Violetta was her first rôle in London, when Mme. Lehmann made her début in the British capital on June 3, 1880, followed by "Mignon" and many others. She sang Isolde at Covent Garden July 2, 1884, and in 1885 she broke her Berlin contract to come to the United States.

Mme. Lehmann had spent several crowded years perfecting her Wagnerian rôles, becoming world famous for her presentation of Norma. She mastered this despite her mother's protest who feared that her daughter did not possess the strength for such tremendous and intense work and study.

The German soprano came to the Metropolitan Opera House, where at once she became a great favorite. She made her début here on Nov 25, 1885, and on the third night of her appearances, singing Brünnhilde in "Die Walküre," the American public realized for the first time the full extent of her musical prowess. The newspapers and reviews throughout the country began to trumpet her fame, and for four full years she sang in such cities as Philadelphia, Cincinnati, Buffalo, Boston, Chicago, St. Louis and other centres of musical culture.

Her Deep Love for Americans.

City after city paid her tribute, so true and profound that she cultivated a deep love for Americans. "I am bound to my friends in America by ties of sympathy and gratitude," she said. "How can I express all that I feel for the endless kindness lavished upon me there!"

Lilli Lehmann was always full of glowing reminiscences of the United States of some forty years ago, and in her late years could not but think of Americans except as gallant, dignified and charming, as she knew them. While here Grover Cleveland became an ardent admirer of hers and during one of the eighteen trips she made across the Atlantic Andrew Carnegie acted as the manager of the ship's concert. Her last visit to the United States was in the season of 1909-01.

While she was at the Metropolitan, the management changed, but Mme. Lehmann, alternating a time in London, returned to America singing Leonora in Verdi's "Il Trovatore" on Dec. 10, 1891, with her husband Paul Kalisch, the tenor, whom she married here in 1886, singing Manrico.

At the end of the season she returned to Berlin. She had suffered a breakdown from overwork and it was feared for a time that her singing days were over. She took a long rest, recovered all her vocal power, and returned to this country in 1897 for concert work. She had been singing Wagnerian rôles in her stay in Germany and was received here with the warmest enthusiasm upon her return to the Metropolitan.

Lilli Lehmann's last New York operatic appearance was in March, 1900, in "Tannhäuser." She came for her final visit in 1900 for a year's concert tour, in which she again visited many of the leading cities, singing in Boston as Mme. Kalisch-Lehmann.

Times Wide World Photo.

LILLI LEHMANN,

Noted Singer of Wagnerian Rôles, Who Died in Berlin Yesterday at 80 Years.

all her favorite Wagnerian numbers.

The soprano first met Wagner in 1875 at his home in Bayreuth. She sang a selection from the "Rheingold" as the composer played. He immediately insisted that she take part in his operas. From then on there was no closer student of his works than Lilli Lehmann, and he and the singer aid the master there was a deep affection. Wagner was long one of the closest friends of Lilli's mother, and also her sister, Maria, who was a singer. Maria, who is two years younger than Lilli, survives her sister.

Published Her Memoirs.

Lilli Lehmann published her memoirs, "Mein Weg," in 1913. She was also the author of other works, which have been translated into English. During her late teaching years she edited a great list of arias and duets from the operas of Mozart, a valuable guide to all students preparing to sing the rôles. She spent six hours a day teaching, in spite of her advanced years.

Mme. Lehmann was largely responsible for the development of many famous singers. Geraldine Farrar was one of the best known of her American pupils. When well past her eightieth birthday, the great dramatic soprano was daily tutoring four American singers. Mme. Lehmann would never give the names of her pupils until they had advanced sufficiently to appear in public.

Edith Nichols, founder of the Lilli Lehmann League, had planned to send the great singer a portfolio of letters, representing the foremost musicians in the world. The league was formed to perpetuate the ideals and the teaching of Mme. Lehmann. Among the writers of these letters are Mary Garden, Walter Damrosch, Rachmaninoff, Margaret Matzenauer, Serge Koussevitsky, Alberto Elimbori, Ernest Hutcheson, John Coates, Artur Bodanzky, and a host of others equally as famous in musical circles.

CONRAD HUG DIES; DUVEEN CASE FIGURE

Kansas City Art Dealer's Death Hastened by Trips Here to Testify on Alleged da Vinci.

HE ENDORSED MRS. HAHN

He Is Said to Have Spent $100,000 in Effort to Win $500,000 Suit on Charge Sale Was Ruined.

Special to The New York Times.

KANSAS CITY, Mo., May 17.—Conrad Hug, 59 years old, Kansas City art dealer, who was a leading figure in the recent litigation brought by Mrs. Andree Hahn against Sir Joseph Duveen over the genuineness of Mrs. Hahn's painting, declared by her to be "La Belle Ferronnière," by Leonardo da Vinci, died this morning at his home.

Mr. Hug had been ill for many months of a malignant affliction. His family and friends believe that his death was hastened by the long trips to New York and the hours of testifying as to his sincere conviction of the authenticity of Mrs. Hahn's painting.

It was after the trial in New York, with its rigorous exactions upon his health, that Mr. Hug was confined to his bed.

Mr. Hug was born in Germany. He came to the United States when he was 14 years old and settled in Omaha, obtaining a position in an art store.

Mrs. Andree Hahn brought action against Sir Joseph Duveen, alleging that he had interfered with the sale of her picture by stating that it was but a copy of the original masterpiece by Leonardo da Vinci, which he said was hanging in the Louvre in Paris. The jury failed to agree and another trial is pending.

Mr. Hug is said to have spent about $100,000 of his own money in an attempt to establish the authenticity of Mrs. Hahn's painting. He testified that he had acted on behalf of Mrs. Hahn in trying to sell the picture, being of the opinion that it might have been acquired by the Kansas City Art Institute at $250,000, but for Sir Joseph's adverse opinion.

On February 23, in a deposition taken in Kansas City, J. C. Nichols, former president of the Kansas City Art Institute, denied that he, as president of the institute in 1920 had offered to buy the painting when Mr. Hug had approached him on behalf of his client, Mrs. Hahn. He also denied that he had told Mr. Hug that the purchase depended upon the authenticity of the canvas and that he refused to buy it until Sir Joseph's statement was retracted.

Mr. Hug was in New York at the time Mr. Nichols's deposition was taken and newspaper accounts were kept from him, on account of his health, by his daughter, who was with him.

REV. J. LENKER DIES; A LUTHERAN LEADER

Translator of the Writings of Luther Succumbs in Minneapolis at 70.

WAS EDITOR AND AUTHOR

Founder of Student Missionary Societies in Norway, Sweden and Finland.

MINNEAPOLIS, Minn., May 17 (AP).—The Rev. John Nicholas Lenker, 70 years old, nationally known among the Lutheran clergy as a statistician and translator of the writings of Luther, died here today.

He formerly was president of the General Lutheran Missionary Conference, vice president of the American Lutheran Mission for Russia and the founder and organizer of student missionary societies in Norway, Sweden and Finland.

Dr. Lenker was born in Sunbury, Pa., on Nov. 28, 1858, the son of John Bobb and Mary Ann Gearheart Lenker. He graduated from Wittenberg College, at Springfield, Ohio, in the class of 1879, and received the degree of M. A. the year following. In 1881 he was graduated from the Hamma Divinity School where he was awarded his D. D. in 1893. He also studied at the University of Leipsig in Germany.

He was ordained an Evangelical Lutheran Minister in 1880, his first pastorate being in Grand Island, Neb. From 1886 to 1894 he was with the Board of Church Extension of the General Synod Evangelical Lutheran Church, aiding in the raising of more than $400,000 for this work. In 1900 he became professor of church history, German and other subjects at Trinity Seminary, Blair, Neb.

In 1904 Dr. Lenker moved to Minneapolis, where he founded the Luther Press, and the Northern Review and The Lutherans in All Lands (quarterly), both of which he edited. He did extensive research work through Europe and in Egypt and the Holy Land. He was the advocate of a two language education, the national language first, with a settlement language second.

His published works include "Lutherans in All Lands," 1883, of which a supplement appeared in 1919; "Die Lutherische Kirche der Welt," 1901; "Three Language Education," 1914. Besides these he was the author of a number of pamphlets on Lutheran subjects. Thirteen volumes have already been issued of his translations of Martin Luther, while seven more have been done to be published later.

FRED G. BERGER DIES IN VIRGINIA AT 77

Veteran American Theatrical Manager Was Brother-in-Law of Late Sol Smith Russell.

Special to The New York Times.

WASHINGTON, May 17.—Fred G. Berger, 77 years old, prominent in American theatrical circles for many years and manager of the Columbia Theatre here prior to its transfer to the Loew chain, died early today at his home at the Warren Green Hotel, Warrenton, Va., which he operated, after an illness of several months. Death was the result of a paralytic stroke six months ago.

Mr. Berger was born in Baltimore, Md., in 1852 and entered on a stage career as a child.

His first appearance was with the then-famous Swiss Bell Ringers in 1857 at the old Iron Hall on Pennsylvania Avenue, this city. He was with this troupe for many years. Later he became business manager of the famous comedian Sol Smith Russell, his brother-in-law, and was with him through his greatest successes.

Many of the outstanding stars in the theatrical world later came under Mr. Berger's management, among them being Tim Murphy, Frank Keenan, Ina Claire and Ruth Chatterton. His first wife, Emily Merville, also was an actress.

After serving as manager of the Belasco Theatre, this city, from 1904 to 1906, Mr. Berger organized the stock company known as the Columbia Players of this city, in association with the late Frank Mettercott, in 1906 and remained its manager until 1918. It was under his management that Ruth Chatterton was graduated from the company and also Helen Hayes, who made her first appearance with the group as Little Lord Fauntleroy.

In 1918 Mr. Berger retired to Warrenton, Va., and there opened the Warren Green Hotel. Mr. Berger's first wife died suddenly five years ago. He was remarried three years ago to Miss Catherine Brant of New York, who survives him. He also is survived by his daughter-in-law, Mrs. Elizabeth Berger, and a grandchild.

Funeral services will be held at the V. L. Spears undertaking parlors, this city, at 3 o'clock tomorrow. The pallbearers will be Harry Rapley, owner of the New National Theatre; Stoddard Taylor, manager of the Belasco Theatre; Oliver Metzerott and Edward Talcott.

Interment will follow in Rock Creek Cemetery, this city.

JAMES CLAY DUNPHY DIES.

Eccentric Wealthy Californian Was Married Six Times.

SAN FRANCISCO, May 17 (AP).—The death here of James Clay Dunphy, 63 years old, eccentric and wealthy man, was disclosed last night. Dunphy was a son of the late William Dunphy, cattleman of California and Nevada.

Married six times, Dunphy gained especial note when he eloped with Dodie Valencia, well-known San Francisco prospect, and applied for an annulment six days later.

Because of his lavish gifts to women and his extravagant habits Dunphy was at one time declared incompetent and placed under guardianship of a sister. Later he was restored to competency.

Mrs. Henry H. Piper.

Special to The New York Times.

MEDFORD, Mass., May 17.—Mrs. Henry H. Piper, wife of Dr. Piper, assistant professor of clinical dentistry and dental history at Tufts College, died today at the family home here.

Mrs. Piper was born in Lancaster, N. H., in 1856, and her parents were the Rev. George M. Rice, a Unitarian minister, and Persis Weeks Rice, who was an aunt of the late Senator Weeks. She was married to Dr. Piper in 1881, and the family had lived in Medford for the last nineteen years.

Besides her husband Mrs. Piper is survived by a daughter, two brothers and her mother, living in Northern Vermont at the age of ninety-eight years.

CHARLES W. HOOKE DEAD.

Fiction Writer and Former Newspaper Man Dies at 67.

Charles W. Hooke, fiction writer and former newspaper man who used the nom de plume of Howard Fielding, died at the Brooklyn Hospital yesterday following a long illness. Born in Castine, Me., 67 years ago, Mr. Hooke was graduated from Harvard in the class of 1883. He commenced his newspaper career in Boston, later coming here, where he was on the editorial staff of The New York World, and later with The New York Sun and the Bachelier Syndicate. He was widely known as a writer of tales of mystery and adventure under his pseudonym. He left no immediate relatives.

Thomas Brennan Dies at 77.

Special to The New York Times.

BEACON, N. Y., May 17.—Thomas Brennan, 77 years old, bandmaster and member of several fraternal organizations, died yesterday at his home in New Hamburg, a suburb of Beacon, after a lingering illness. He was born in Barhead, Scotland, in 1852 and came to New York City when a small boy. He studied music and later was in the United States Marine Band, of which he was cornet soloist when President Grant was in the White House. He knew intimately John Philip Sousa and Arthur Pryor. For years he conducted Brennan's Band. Mr. Brennan belonged to the Masons, the Knights Templar, Royal Arcanum and Odd Fellows. He belonged to Zion Episcopal Church, Wappingers Falls. He left a sister and two daughters. Funeral services will be held at his home Saturday afternoon at 2 o'clock by the Rev. Maxwell Rice, with burial in Wappingers Falls.

The Rev. Edgar M. Campbell.

Special to The New York Times.

PHILADELPHIA, May 17.—The Rev. Edgar M. Campbell, rector of St. Alban's Church in Roxborough and an instructor at Haverford College, died today in Episcopal Hospital. He was in his sixty-third year. Bishop Thomas J. Garland and Dr. David M. Steele, rector of the Church of St. Luke and the Epiphany, will officiate at the funeral services on Monday. Burial will be at Valley Forge. Dr. Campbell was graduated from Lehigh University and from the General Theological Seminary in New York. A widow and two sons survive.

Harry H. Porter.

Special to The New York Times.

PHILADELPHIA, Pa., May 17.—Harry T. Porter, a member of the Union League, and for many years a manufacturer of tin cans, today died at his home in Germantown. He started his business career with his father in the firm of Robert Porter & Sons, which disposed of its holdings to the American Can Company in 1900. Mr. Porter left a wife.

Theodore Davis Dies at 85.

Special to The New York Times.

BEACON, N. Y., May 17.—Theodore Davis, 85 years old, died on Wednesday in Utica, where he was staying. He moved to Beacon years ago to become steward of the Matteawan State Hospital for the Criminal Insane. He was an official of the Masons. Masonic services were held today at the home of a nephew, Clarence Davis, in Utica. Burial was in Slaterville, where he was born.

WILLIAM TRAVERS LEWIS.

Descendant of Washington's Foster-Daughter Dies in Virginia.

Special to The New York Times.

WINCHESTER, Va., May 17.—William Travers Lewis, 68 years old, died today of heart disease as he reached for a telephone in his law office at Berryville, Va. On his father's side he was a great-grandson of Nellie Parke Custis, adopted daughter of George Washington, her husband being Major Lawrence Lewis. His mother was a daughter of Reverdy Johnson, famous Maryland jurist, statesman and diplomat.

Mr. Lewis was a national bank president, Episcopal Church vestryman and warden, Mason and County Democratic chairman.

Surviving are a widow, formerly Miss Laura Garrett McGuire; two brothers, Robert E. Lewis of New York and Conrad C. Lewis of Clarke County, and three sisters, Mrs. Edwin Stevens, Bedminster, N. J.; Mrs. Ella White, New York, and Mrs. Samuel McCormick of Berryville.

Daniel H. Jackson.

Special to The New York Times.

CHICAGO, May 17.—Daniel H. Jackson, negro member of the Illinois Commerce Commission, Second Ward Republican Committeeman and a Thompson lieutenant, died today of pneumonia. He had been ill for a week.

He was appointed a member of the commission a year ago by Governor Len Small. For years Jackson was a power in Republican politics among his people and an ardent follower of the present administration. He was an undertaker at 3,400 South Michigan Avenue.

Robert V. Boyle.

Funeral services are to be held at 2:30 P. M. tomorrow at the Harold S. Archer Funeral Home, 476 West 144th Street, for Robert V. Boyle, Western Union telegrapher well known in newspaper circles, who collapsed in front of the Pulitzer Building Thursday night and died shortly afterward of heart disease. Mr. Boyle had finished his work at the United Press offices and was on his way home when stricken. He was 69 years old and a native of Buffalo.

Genery T. Darling.

WORCESTER, Mass., May 17 (AP).—Genery T. Darling, past commander of George H. Ward Post, G. A. R., died here this morning.

Mr. Darling was born in Worcester in 1847. The family later moved to Orange, N. J. At the age of 16 he ran away to Boston and, concealing his true age, enlisted as a private in the Fifteenth New York Heavy Artillery.

Joseph W. Royer Dies Suddenly.

Joseph W. Royer, 56 years old, of 49 Meade Avenue, Passaic, N. J., an insurance clerk and engineer for the Standard Textile Company, 320 Broadway, died in Beekman Street Hospital, presumably of heart disease, yesterday afternoon shortly after he was taken there from his office by Dr. Comstock, ambulance surgeon. He is survived by his widow, Frances.

PENROSE ROBERTSON.

Hatboro (Pa.) Banker Dies at Sea While on World Cruise.

PHILADELPHIA, May 17 (AP).—Penrose Robertson, publisher and banker, of Hatboro, Pa., died on the Italian liner Conte Biancamano off Gibraltar, according to a cablegram received here late yesterday. He was 56 years old.

Mr. Robertson and his wife, Mary Carr Robertson, and S. S. Lewis and his wife of Philadelphia left here to make a tour of Europe. The cable announcing Mr. Robertson's death was received by Davis L. Lewis, a brother of S. S. Lewis. The cable gave no details.

Mr. Robertson was chief burgess of Hatboro and with his brother, O. E. E. Robertson of Hatboro, controlled four newspapers in Montgomery and Berks Counties. He and his brother also founded and controlled the Hatboro Trust Company and Hatboro National Bank.

Captain Matthew J. Dalley.

Special to The New York Times.

BOSTON, Mass., May 17.—Captain Matthew J. Dalley of the Boston Police Department, died suddenly this morning at his home, 2 Arcadian Terrace, Dorchester, from a stroke. He was on duty at the Dorchester station yesterday.

Captain Dalley was born Oct. 14, 1865, and was appointed a reserve patrolman on Sept. 1, 1888, and made a patrolman the following year. In 1907 he was advanced to lieutenancy and he became a captain in 1918 and was assigned to the Dorchester station.

James E. Hickey.

Special to The New York Times.

ATLANTA, Ga., May 17.—James E. Hickey, 65, nationally known through his long career as hotel proprietor, died at a private hospital here this morning after a short illness. For many years he directed the Kimball House in Atlanta, then the leading hotel, and later on when the Piedmont Hotel was erected became its proprietor. He was a director in the Atlanta and Lowry National Bank and leader in religious circles. Mr. Hickey was born in Lynchburg, Va.

Richard H. Doyle.

Special to The New York Times.

EAST ORANGE, N. J., May 17.—Funeral services for Richard H. Doyle, 82 years old, of 333 Harrison Street, East Orange, will be conducted tomorrow afternoon at his late home by the Rev. Dr. William H. Foulkes, pastor of the Old Presbyterian Church, Newark. Burial will be in Fairmount Cemetery. Mr. Doyle, a native of New York, died following a stroke of paralysis yesterday in Ithaca. He was visiting a daughter, Mrs. Alice Ming Pond other daughters and one son survive.

Miss Frances Hamilton Smith.

Funeral services for Miss Frances Hamilton Smith of London, England, known on the stage as Eileen Hamilton, will be held at 2 P. M. today from the Campbell Funeral Church, Broadway at Sixty-sixth Street. Dr. Owen will officiate, assisted by the Rev. W. H. Weigel, captain of the Actors' Church Guild. Miss Hamilton had made her home in New York for the last fifteen years. She left three sisters and a brother.

Matthew Hoey.

Special to The New York Times.

NATICK, Mass., May 17.—Matthew Hoey, 84 years of age, of 37 Oakland Street, veteran of the Civil War and Indian campaigns, died today at his home here. He was born in Ireland Sept. 21, 1844, and came to this country with his parents. In 1861 he joined a Connecticut infantry company and served until the close of the war. Later he joined the regulars and fought against the Indians. Returning, he took up the manufacture of shoes and was one of the last one-man shop manufacturers to leave the business.

Dr. John Francis Cowan.

LOS ANGELES, Cal., May 17 (AP).—Dr. John Francis Cowan, 50 years old, Professor of Surgery at Stanford University, died here today.

Deaths

Adelman, William M. — Lally, Frank
Beck, Daisy — Lehman, Benedix M.
Bernstein, Emma — Lockwood, Florence
Blades, Charles A. — Lynch, Mabel R.
Bowes, John J. — McCormick, M. E.
Boyle, Robert V. — McCue, Maud L.
Bradley, Margaret H. — Middlebrook, Milton J.
Browne, Howard R. — May, Charlotte E.
Burritt, William N. — Morgan, Elisa Ann
Cool, Anna F. — Murphy, Eileen C.
Curico, Alice — Nathan, Rosalie
Davies, Thomas L. — O'Laughlin, John J.
Dawson, Carrie L. — Peters, Mathilde
Ditson, Charles H. — Phillips, Charity
Doyle, Richard H. — Plate, Henry A.
Elliott, Robert A. — Romer, Charlotte A.
Emanuel, Walter — Rosett, Tinnie
Engstrom, Josephine S. — Rossiro, G. Frank
Freeman, Kate V. — Rouda, Sarah
Gallinde, Robert C., Sr. — Sherriff, Helen A.
Garver, Mary T. — Smith, Mary Eleanor
Gerbett, Edward — Stewart, Emma C.
Gittens, Charles F. — Thaler, Joseph
Goldsmith, Louis — Tilles, David
Hamilton, Eileen — Tucker, Sarah M.
Hill, Lucien — Ullmann, Moses
Hooke, Charles W. — Vlas, William
Ingebrand, John — Walker, Grace R.
Katz, Chipe R. — Weis, John M.
Kenney, Catherine — Whitman, Emily
Kiss, Thomas J. — Willard, Edward A.
Koehler, Helen F. — Wilson, John W.
Koch, Anna C. — Woog, Herman

ADELMAN—William M., beloved husband of Alice (nee Haller) and devoted father of Willis Adelman, also brother of Robert and Mrs. Barbetta Dasse, at his late residence, 120 Sutherland St., City Island. Member of Wyoming Lodge, No. 622, F. and A. M. Masonic service at the home Monday, May 20, at 8 P. M. Interment Woodlawn Cemetery Tuesday morning at convenience of family.

BECK—Daisy, suddenly, on May 16, at her late residence, 402 East 136th St., wife of Lieutenant William Beck. Funeral services Sunday, May 19, 2:30 P. M. Interment private.

BERNSTEIN—Emma (nee Block), wife of Julius Bernstein, at her late residence, 826 East 65th St., dear mother of Charles and sister of Carrie Mintz. Funeral from Universal Chapel, 807 Lexington Av., Sunday, 3 P. M.

BLADES—On May 16, 1929, Charles A., beloved husband of Marie Blades (nee Bubling). Services were held at his home, 37 Tuxedo Road, Montclair, N. J., on Friday, May 17, at 8 P. M. Interment Mount Hebron Cemetery.

BOWES—Suddenly, on Thursday, May 16, John J., beloved husband of the late Julia Bowes, father of Winifred, Edward Jr. and Mary Bowes. Funeral from his residence, 51 East 98th St., Monday, May 20, at 9:30 A. M.; solemn mass of requiem at the Church of St. Ignatius Loyola, Park Av. and 84th St. Interment Calvary Cemetery.

BOYLE—Suddenly, on May 16, 1929, Robert V. Boyle, age 69 years. Funeral services at the Archer Funeral Home, 476 West 144th St., at Amsterdam Av., on Sunday afternoon at 2:30 o'clock. Cremation private. F. and A. M., invited.

BRADLEY—On Thursday, May 16, 1929, Margaret Hazen, wife of W. W. Bradley, formerly of Omaha and Minneapolis. Services at the Fairchild Chapel, 90 Lafferts Place, near Grand Av., Brooklyn, on Saturday, May 18, at 11 A. M. Interment at Minneapolis, Minn. Kindly omit flowers.

BROWNE—On Friday, May 17, Howard Rainey Browne, beloved husband of Christine Browne. Funeral services will be held at the home of his daughter, Mrs. D. Q. Brown, 101 Stewart Av., Nassau Boulevard Station, Garden City, L. I., on Monday, May 20, at 2:30 o'clock. Interment private.

BURRITT—William Nelson, husband of Anna Castle Burritt, on May 16, 1929, in his seventy-sixth year. Funeral services at his home, 73-02 Kessel St., Forest Hills, L. I., on Sunday, May 19, at 2 P. M. Interment private. Chicago and St. Paul papers please copy.

COOL—Suddenly, May 17, 1929, Anna F., of 461 East 224 St., Brooklyn, in her seventy-ninth year, beloved mother of Frederick, Charles A. and Ernest W. Cool. Services at the Harry T. Fyfe Mortuary, 1,369 Pitkin Av., Brooklyn, Monday at 2 P. M.

CURRIE—Alice, on May 17, age 20, sister of James, Josephine, Ralph, Joseph, Nicholas, Anthony and Frances. Funeral from Campbell's Chapel, 230 East 59th St., solemn high mass in Church of Our Lady of Peace, 220 East 67th St., 10:30 A. M.

DAVIES—Thomas L., on May 17, son of the late William D. and Hannah Davies. Funeral from his late residence, 100 St. Nicholas Av., Sunday, May 19, 2:30 o'clock.

DAWSON—Suddenly, at her home, in South Egremont, Mass., on Friday, May 17, 1929, Miss Carrie L. Dawson. Funeral from her home Sunday, May 19, at 3 P. M. Interment in Troy, N. Y.

DITSON—Charles H., beloved husband of Alice M. Ditson, at his residence, 35 East 62d St., New York, on May 14. Services private at the home. Interment in Boston Saturday.

DITSON—The Union Society of American Wars announces with regret the death on May 14 of Charles H. Ditson, ex-military member. THOMAS EWING, President.

DOYLE—Suddenly, at Ithaca, N. Y., on Thursday, May 16, 1929, Richard H., in his eighty-third year. Funeral services will be held at his late home, 333 Harrison Av., East Orange, N. J., on Saturday, May 18, at 2 P. M.

ELLIOTT—At Morristown, N. J., on May 15, 1929, Robert A., husband of Sarah Sampson, Elliott and father of Mrs. James M. Lindley and Jean S. Elliott. Funeral from his late home, 72 Morris Av. Services at St. Peter's Church, at 2:30. Solemn Daylight Saving Time. Interment at Evergreen Cemetery.

EMANUEL—Entered eternal rest on May 16, 1929, Walter Emanuel, beloved husband of Edith Friese Emanuel, devoted father of Ruth and loving brother of Florence Mayer and Eva Loeb. Funeral services at the W. Lind Funeral Chapel, 200 West 81st St., Sunday, May 19, at 11 A. M. Interment Mount Hope Cemetery, L. I.

FERGUSON—Suddenly, on Thursday, May 16, Josephine H. Ferguson, beloved sister of James A. Mooney, Nicholas G. Mooney and Mrs. Thomas F. Gaffney and Mary Mooney. Funeral services at 126 East 87th St. on Sunday, May 19, at 9 A. M. Interment private.

FREEMAN—Kate Voorhees, on May 16, 1929, daughter of the late David V. and Ellen E. Freeman. Funeral services at her residence, 94 Douglas Road, Glen Ridge, N. J., on Saturday, May 18, at 2 P. M.

GALINDO—Robert C., Sr., on Friday, May 17, 1929, at his late residence, 69 Barnabas Place, Brooklyn, member of Bloomrose Lodge, F. and A. M., and Philadelphia Council, Royal Arcanum. Services Sunday, 2 P. M. Relatives and friends are invited to attend. Interment Greenwood Cemetery.

GARVEY—Thursday, May 16, Mary T., beloved sister of Katharine and John Burke (Calgen) and the late Frank, loving brother of Francis. Remains will be at funeral parlors of C. J. Cregan, 710-34 Av., Saturday, after 8 P. M. Funeral Sunday, 2 P. M. Interment Calvary Cemetery. Servants of Foreign Wars, General Francis Vinton Greene Post, No. 71, invited to attend. Boston papers please copy.

O'LAUGHLIN—It is with deep regret that we announce the death of Comrade John J. O'Laughlin, the post will hold services at the funeral parlor of C. J. Cregan, 710-34 Av., this evening at 8 o'clock and military funeral at 2 P. M. on Sunday. Interment Calvary Cemetery. All officers and members will please be present. GENERAL FRANCIS VINTON GREENE POST NO. 71, VETERANS OF FOREIGN WARS.

PETERS—Mathilde, on May 17, 1929, widow of Dr. Charles Peters. Services Monday afternoon at 3 o'clock at her residence, 234 East 80th St. Interment Woodlawn Cemetery.

PHILLIPS—On Thursday, May 16, 1929, at her late residence, The Pinerie, Lakewood, N. J., Charity Phillips, beloved mother of Mrs. Carrie A. Sykes and William W. Crane. Services at All Saints' Church, Lakewood, on Sunday afternoon at 3 o'clock.

PLATE—Henry A., beloved husband of Margaret and father of Marie and Henry. Funeral services Sunday, 2 o'clock, at residence, 1,754 University Av.

ROMER—On Friday, May 17, 1929, Charlotte Ann, widow of Alfred Romer, in her ninety-third year. Services at her late residence, 1,596 Union Place, Brooklyn, on Monday, May 20, at 4 P. M. Kindly omit flowers.

ROSETT—Tinnie, beloved wife of the late Jacob Rosett, dear mother of Gertrude Thaler, Rose Rosett and Lillian Cohen and dear sister of Adolph Marks, Ernest and Louis Lustig. Services at Riverside Memorial Chapel, 76th St. and Amsterdam Av., Sunday, May 19, at 10 A. M.

ROSSIRO—We regret to announce the death of the mother of our member, F. O. Leo J. Rossiro. Funeral services Sunday, May 19, at 10 A. M. at Riverside Memorial Chapel, Amsterdam Av. and 76th St. Members of Columbus Lodge, No. 382, M. E. are requested to attend.

F. O. HEMBY, M. GERARD, Chancellor Commander.

MAX MARKS, Keeper of Records and Seal.

ROUDA—Suddenly, at Rosedale, Queens, on Thursday, May 16, 1929, Sarah, beloved husband of Mary McCulloch and son of the late Charles Rossire and Emily L. Rand, in the sixty-fifth year of his age. Notice of funeral hereafter.

ROUDA—Sarah, of 221 White Av., Bronx, widow of Louis and beloved mother of Sam, Ira and Loretta Landman, Albert, Sidney and Ida Pappis. Services Sunday, 2 P. M. at Alpert Brothers Chapel, 710 Lenox Av.

SHERRIFF—On May 17, 1929, Helen A., beloved mother of Violet E. Allen. Funeral services at her late residence, 1,057 Grand Concourse, Monday, May 20, at 11 A. M.

SMITH—Thursday, May 16, 1929, at her home, 91 Perry St., Mary Elenor, aged 85 years, wife of William C. Smith, Jr. Funeral services Sunday, May 19, at 2 P. M. at the Chelsea Presbyterian Church, 141 West 12th St. Interment Bronx.

STEWART—On Friday, May 17, 1929, at her residence, 201 West 93d St., Emma Champion, widow of Samuel Scott and beloved mother of Nellie and Ethel Stewart. Services private.

THOMS—Suddenly, on Thursday, May 16, 1929, Dr. Isaac Thoms, beloved husband of Ethel M. Thoms and father of Mrs. Frank Fletcher J. Mrs. Cecil Colbert and Joseph Thoms, M. D. Funeral services at the late home of his child Chester M. Lefferts Place, near Grand Av., Brooklyn, on Sunday, May 19, at 2:30 P. M.

THOMS—Bethel Lodge, No. 735, F. and A. M., announces with sincere sorrow the death of our esteemed brother, Joseph Thoms, M. D., which occurred on May 16. Funeral services will be held on Sunday, May 19, at 3 P. M. at Fairchild's Funeral Parlors, 94 Lefferts Place, Brooklyn, N. Y. Take subway to Atlantic Av. Fraternally yours, ALEXANDER CONNELL, Secretary.

TILLES—David, on May 17, 1929, at Mount Sinai Hospital, New York City, beloved husband of Carrie Hirk Tilles and father of Rev. Eric Tilles, Mrs. David Levy of New Rochelle, Dr. R. F. Tilles of St. Louis, Mo. Funeral services at Universal Funeral Chapel, 524 St. and Lexington Av., Sunday at 2 o'clock. St. Louis (Mo.), Little Rock (Ark.), Fort Smith (Ark.) papers please copy.

TUCKER—Sarah M., on May 15, daughter of Emily A. Pearce and the late Edward S. Tucker. Reposing at the Campbell Funeral Church, Broadway and 66th St. Requiem mass at the Miraculous Medal Church, 454th St. and St. Nicholas Av., Saturday, May 18, at 10 A. M. Paris (France) Herald please copy.

ULLMANN—Moses, of 1,435 Lexington Av., on May 17, 1929, in his eighty-fifth year, beloved father of Blanche Faber and the late Irene Rose Ullman, grandfather of Gladys Faber and Sidney and Jerome M. Ullman. Funeral services will be held at the Universal Chapel, 524 Lex. Av., New York City, on Sunday, May 19, at 10 A. M. Galveston (Texas) papers please copy.

VLAS—May 17, William, son of the late Henry L. Vlas of Cattaraugus, N. Y. Services Stephen Merritt's Chapel, 228 6th Av., near 21st St., Saturday evening, 8 o'clock.

WALKER—Grace K., widow of James Henry Walker, in her eighty-fourth year, at her home, 61 Valley Road, Montclair, N. J., on Thursday, May 16, 1929. Funeral services will be held at the Central Presbyterian Church, Montclair, on Saturday morning, 9:30 o'clock. Kindly omit flowers.

WEIS—John McFarlane, beloved husband of Louise Weis, 223 Parkside Av., Brooklyn, N. Y. Funeral and interment private.

WHITMAN—Emily Irene, beloved wife of Stewart L., on May 16, 1929, eldest of Mrs. John A. Mason and beloved daughter of Mr. and Mrs. Alfred W. D. Hoge, 59 Hamilton Terrace, New York. Funeral services will be held at Funeral Parlors, 139 East 57th St., on Saturday, May 18, at 4:30 P. M.

WILLARD—Edward Augustus, The Yankee Crew (Spanish War) deplore the loss of Shipmate Willard. Funeral services, St. George's Church, Flushing, L. I., Saturday, May 18, at 2 P. M. Interment Flushing Cemetery. By order of JOHN F. KELLY, President. O. J. THOMSEN, Secretary.

WILSON—Suddenly, on Thursday, May 16, John W., of 106 Columbus Av., beloved husband of Barbara Wilson and father of Adele C. Quick and Amand Wilson. Remains resting at Fred H. Blood's Funeral Home, 203 East 58th St., where services will be held on Sunday, May 19, at 1:30 P. M.

WOOG—Herman, on May 16, in his seventy-third year, beloved uncle of Henry Woog, Mrs. Simon Meyer, Mrs. Fred Lehmann, D. Dreyfuss. Remains reposing at Saul A. Rothschild's Central Funeral Chapel, 109 West 81st. Funeral Sunday, May 19, at 10:30 A. M. Interment Mount Pleasant Cemetery, Hawthorne, Westchester County, N. Y.

Memorials

BUGBEE—In loving and devoted memory of my father, Alfred S., who departed this life May 19, 1927.
FLORENCE EUGBEE ANTON.

GAMS—In loving memory of our dear son, Louis F., who passed away May 18, 1928. A wonderful son and comrade true. The dearest and best pal we ever knew. Always in our thoughts and in our hearts. The sweetest memories you left behind. Sadly missed by wife, father, mother, brother, sisters and many dear friends.

KINBERG—Frances (nee Kaye). In sweet, tender memory of my friend, who left this life May 18, 1927.

KINBERG—In memory of our beloved daughter and sister, Frances.
THE FAMILY.

KING—James V. In loving memory of my husband and

SNYDER'S REPTILES EXHIBITED AT ZOO

Collection of Rattler-Bite Victim Shows Lavish Care, Dr. Ditmars Declares.

16 SPECIMENS POISONOUS

Include Palm Viper Which Arrived Here in Banana Cargo—15 of Creatures Are Harmless.

The valuable reptile collection of Charles E. Snyder, former head keeper of mammals and reptiles at the New York Zoological Park in the Bronx, who died last Monday from a rattlesnake bite suffered in the Ramapo Mountains, has been transferred from his home at 3,013 Wallace Avenue, the Bronx, and placed on exhibition in the Reptile House at the Zoo.

The reptiles are in excellent condition, Dr. Raymond L. Ditmars, curator, said yesterday, because of the care which Mr. Snyder lavished upon them. Fifteen of them are nonpoisonous and sixteen are poisonous. The former were used by Snyder in his public lectures. The poisonous group includes five timber rattlesnakes averaging four feet in length, all captured by Snyder in the Ramapo Mountains. It was one of that specie which caused his death.

The other specimens of poisonous reptiles are a palm viper, which arrived in New York from Central America in a cargo of bananas; three gila monsters, species of lizard found in Arizona; two geckos, North African lizards with adhesive digits which, Dr. Ditmars explained, enable them, despite their size, to run across a ceiling with the ease of a housefly; four copperheads from the Ramapo Mountains, and a coral snake from Florida.

In discussing his belief that Mr. Snyder's death had been caused by the delay in administering snake serum and not because the serum had been ineffective, Dr. Ditmars demonstrated how snake venom with which to manufacture the serum is obtained. He had a four-foot cotton moccasin, one of the most poisonous snakes of the Southern United States, brought to his office.

With a wooden instrument shaped like a "Y," he pinned the snake's head to the floor. The reptile commenced to squirm and the curator grasped it just in back of the head with one hand and near the tail with the other.

A keeper held an ordinary drinking glass over which a piece of cloth had been stretched and tied in place. Slowly Dr. Ditmars allowed the snake's head to approach the cloth. There was a sudden snap of the moccasin's head and the fangs pierced the cloth. The yellow venom shot into the glass.

"Those fangs are just like hypodermic needles," Dr. Ditmars said. "There's enough poison in that glass to kill six or eight men. The peculiar thing is that analytical chemists can't determine exactly what are the poisonous substances in snake venom."

In the glass cage with copperheads from the Snyder collection are two of the same species which were caught last Sunday within the city limits of White Plains, Dr. Ditmars said. He added that he had never known of an instance where a person was bitten by a copperhead in Westchester County, although copperheads are numerous there.

"Westchester copperheads deserve a citation for good behavior," Dr. Ditmars said.

DOCTOR BRAVES GALE TO AID ILL HERMIT

Brings Capt. Donnelly From Fire Island to Bay Shore for an Operation.

Special to The New York Times.

BAY SHORE, L. I., May 17.—After a Coast Guard cutter and a private power launch carrying a doctor and a nurse had been sent to his aid, Captain John Donnelly, known for miles around as the hermit of Fire Island, where he has lived for more than fifty years, was rushed seven miles across the Great South Bay and landed here today for a serious operation for stomach trouble.

Captain Donnelly, whose proud boast is that he once was host to Grover Cleveland and to Theodore Roosevelt and who is a great favorite among the townspeople here as well as among sportsmen and members of the Summer colony on Fire Island, became ill last Tuesday while he was rowing his open boat in a squall back to his Fire Island retreat. He had come to Bay Shore to see a sister and was returning alone.

Seeing the old man's frail craft being buffeted about, a Mr. Reed of Lonleyville, the Fire Island community where the hermit's shack is located, put out in a power boat and, finding Captain Donnelly almost exhausted, brought him ashore.

On Wednesday the word spread that Captain Donnelly was seriously ill. Neighbors hurried to Ocean Beach, three miles from the hermit's hut, and telegraphed the news to Bay Shore. On Thursday Dr. George King, who conducts a private hospital in Bay Shore, dispatched a launch carrying medical supplies, a physician on his staff and a nurse.

When this launch had crossed the bay, a squall came up that made landing in a small boat dangerous. After a two-hour struggle, in which one of the launch's small boats was swamped, the physician and the nurse reached the shore. Appeals were sent to the Fire Island Coast Guard station, which despatched a cutter. Officers of the cutter advised the doctor that if Captain Donnelly's condition were serious it would be almost suicidal to attempt to take him off. The cutter and the power launch stood by all last night, but it was not until this morning that Captain Donnelly could be moved. Volunteer stretcher bearers carried him a mile and a half along the beach to Fair Harbor, where he was placed in a rowboat, carried out to the launch and brought across the bay.

Practically every resident of Bay Shore is concerned about the old man's condition and is awaiting anxiously the outcome of the operation.

In his youth Captain Donnelly was the proprietor of a house for sportsmen visitors to Fire Island, known as Donnelly's Hotel, where, he says, he entertained Cleveland, Roosevelt and many other notables. His age is not known.

CONSIDER RECOUNT ON HAGUE ELECTION

Jersey City Fusionists Discuss Advisability of Move—Ballots Being Guarded.

That public officials in Jersey City foresee the possibility of a recount demand became evident yesterday when it was learned that John Ferguson, superintendent of elections in Hudson County, had placed a strong guard over the ballot boxes, which are in vaults in the basement of the City Hall in Jersey City.

Mr. Ferguson said last night that he had nine special deputies assigned to watch the ballots, three men to each eight-hour shift. He denied that any representative of the defeated party had asked for the guard.

"I took this step merely as a precautionary measure," he declared. "Keeping in mind that the contest was marked by unusual bitterness and violence, I thought it would be best to have the ballots closely guarded until the expiration of the legal limit for a demand for a recount, which is ten days."

Leaders of the anti-Hague group admitted yesterday that they have been conferring for two days on the advisability of asking for a recount.

Although the defeated candidates would not admit it yesterday, it has been reported that plans were afoot for a harmony dinner of anti-Hague men who are urging organization of a movement to create a county organization to combat Mayor Hague in the June primaries.

James (Jeff) Burkitt, the most active foe of the Jersey City Mayor, left for the South yesterday for three weeks' vacation. He said before he left that he would resume his fight against Mayor Hague as soon as he got back.

HYMN HALTS CROAT SINGERS

Ordered to Cancel Concert When Greeted by Hungarian Anthem.

Wireless to THE NEW YORK TIMES.

BUDAPEST, May 17.—Because Hungarian singers greeted them on their arrival at the railway station with the famous Hungarian Irredentist hymn, "New, New Soha!" or "No, No, Never!" Croatian singers who were to have given a concert here last night were forbidden to appear by their government.

As the public assembled in large numbers, the Croatian singers telegraphed to King Alexander expressing the belief that serious consequences might follow if they disappointed their audience, and at 8 o'clock last night the King wired his permission. By that time most of the audience had dispersed and the concert was not held.

Yugoslavia received a slice of Hungarian territory under the peace treaties, a dismemberment which Hungary declares she won't recognize—no, no, never!

LOST and FOUND

Advertisements received until midnight

TELEPHONE LACKAWANNA 1000

New Jersey residents may telephone Mulberry 5000 between 8:30 A. M. and 6 P. M. daily; Westchester residents White Plains 5500 between 9 A. M. and 6 P. M. daily; Long Island residents Garden City 2648 between 9 A. M. and 5:30 P. M. daily.

75 cents an agate line daily;

80 cents Sunday.

LOST

AUTOMOBILE wheel and tire, red disc, Friday afternoon, Brooklyn end Brooklyn Bridge; reward. Haddingway 7424.

BANK BOOK No. 22396, Corn Exchange Bank, 311 Lenox Av. Return to bank.

DOMEA, in taxicab Saturday night; Lost make. Finder please return to Mrs. A. Ellis, 37-02 92d St., Jackson Heights, or call Havemeyer 0091W; reward $10.

HANDBAG, brown leather, containing papers, card case with name and address, small sum money in green purse, black enameled cigarette lighter, tortoise-shell glasses, &c.; left in taxi Tuesday night between East 71st and East 86th. Finder please call Rhinelander 8231; reward and no questions asked.

PASSBOOK No. 1-3570 lost; Corn Exchange Bank, Astor Place branch. Please return to bank.

POCKET DIARY, on Tuesday, Mar 14, about 7 P. M., in Paramount taxi-cab, from 72d St. Broadway, 82d St. Park Av.; $25 reward. Finder telephone Bradley, Bowling Green 3374.

$10 REWARD for purse and keepsake, lost Roxy's, May 16; no questions asked. W. R. Cubbins, 29 Broadway, Room 2032.

Jewelry.

BRACELET, platinum, diamond, sapphire; on trip from Plandome, L. I., to various parts of Manhattan; reward, $50. Bowden, Plandome, N. Y. Manhasset 1551.

DIAMOND BROOCH, Tuesday night, Grand Central, Biltmore, 21 Park Av. and St. Regis roof; reward $25. Barclay 1877.

PIN, gold, two diamonds, five stars; 71st, 82d, Broadway; reward. Cortlandt 4294.

$150 REWARD

for return of platinum engagement ring, one large, 16 small diamonds, and platinum diamond wedding ring, lost May 14, in Schrafft's, Broadway and 37th St., or R. Lee & Co., Inc., 15 William St. Hanover 0630.

$200 REWARD.

Sapphire and diamond all platinum bracelet, lost in middle or latter part of April in taxi or street between 5th and 7th Avs. and 42d and 57th Sts. Return to Black, Starr and Frost-Gorham, Inc., 5th Av. and 48th St.

$250 REWARD.

For return of platinum pendant; two rubies and numerous small diamonds, with platinum chain; lost May 14, between 70th and 86th Sts., 5th Av. or 86th St. crosstown trolley. H. L. Smith, 14 William St. Hanover 0630.

$150 REWARD.

Ring, horseshoe, set with emerald and diamond; lost May 10 or 11, between or at the Ritz Restaurant, 146 West 55th and 50 West 58th Sts., possibly in taxi. Return to P. J. Kirschner, 109 William St., Beekman 9000.

$50 REWARD.

Cigarette case, engine-turned, two-color, gold; initials inside; lost about 10 days ago in taxi on restaurant, between 45th and 52d Sts., Broadway or vicinity. Return to Cartier, Inc., 653 5th Av.

$50 REWARD.

for return of diamond wristwatch lost in tower 40's, between Broadway and 6th Av., May 14; inscription "Grace from Franz, June 30, 1927"; sentimental value. Rhinelander 2323.

$300 REWARD

for return of platinum ring, 1 large, about 20 small diamonds, lost May 14 on Squadron, 101st Calvary Armory or taxi. Miss Burke, 15 William St. Hanover 0630.

Cats, Dogs and Birds.

DOG, police, 18 months old, black and light gray; wore collar initialed "A. Smith, Herbhine Av., West New York, New Jersey," on Saturday, Av. Yonkers, Tuesday, Invalid; good reward. Marvin, 105 Sanitary Av., Yonkers. Nepperhan 4074.

DOG, Great Dane, brindle, answers to name Diamond; last seen vicinity of Caldwell; reward for information leading to recovery. C. W. Nichols, Pleasantdale, West Orange. Phone Orange 5801.

Wearing Apparel.

FOX SCARF, in Brooklyn, sometime Thursday; reward. Telephone Lackawanna 2831.

FUR, silver fox scarf, Cedar St., between Broadway and Trinity Place, 1:30 P. M., May 16; reward. Finder return to Room 618, 115 Broadway. Rector 9080.

FUR, red fox, lost in Times Square R. T. station; liberal reward for return. Lafayette 3705.

NECKPIECE, sable, Martin Beck Theatre, Wednesday evening; reward. Return Cashier, Hotel Barclay.

SCARF, red Shetland, between Sanford Av., near Murray Hill station, Flushing; liberal reward. Flushing 1746-J.

$100 REWARD

for return of Russian sable scarf, lost May 15, about 5:30 P. M., vicinity West 70th St. or left in Paramount taxi. Herbert J. Payne, 15 William St., Hanover 0630.

The New York Times Lost and Found Department issues key tags with registered index numbers and tags to attach to collars of dogs and cats—for 25 cents each. Write Lost and Found Department, 229 West 43d St., New York, or apply any Times Branch office.—Adv.

Two Subway Stations at Wanamaker's

I. R. T. AT ASTOR PLACE — B. M. T. AT 8th STREET

FROM THE FOUNDER'S WRITINGS

Fashion Is the Governor

It presides in matters of dress, amusement, home adornments, holidaying, and the wisest men and women are puzzled to give the reason for it. Yet the fact is accepted—"One might as well be out of the world as out of the fashion." And it has to be—that this Store must have close relations with Paris for women's dress fashions and with London for men's toggery to keep New Yorkers face to face with the latest of everything.

John Wanamaker

Glaced Fruits

From the Cameo Shop

$1 pound

The $1.75 Grade

CAMEE SHOP
STREET FLOOR, OLD BUILDING

IN THE FLOWER SHOP

Fresh Cut Peonies

$1 Bunch

$1.50 Grade

Twelve in a bunch—red, pink, white.

No "Mail" or "Telephone" Orders Can Be Filled

FLOWER SHOP, SECOND GALLERY, NEW BUILDING.

More of Those Marvelous

BALLIBUNTL and Baku Hats

Specialized—$8.75

That the price is exceptionally little—is obvious!

That the vogue of hats of these two important straws is increasing every day—is also obvious!

Twelve models after the ideas of the famous Parisian modiste, ROSE DESCAT—for it is this artist who has made hats of these straws the fashion.

Natural *Black* *Tan*
Brown *Navy Blue*

Distinctive trimmings of gros-grain ribbon to match the straw—natural color hats are mostly trimmed with ribbon of contrasting color. Also—some Baku hats trimmed with lace. Head sizes—21½ to 23½.

Also—Clearaway of Hats, $5

Were $7.50 to $10—Straw and Felt Hats

SECOND FLOOR, OLD BUILDING

Silk Coats for Miss 14 to 20

Also Cloth Coats

Specialized—$29.50

Coats with little capes—with scarf—others perfectly plain except for clever *little* details. Straightline silhouette in every instance except one—and that is the cloth coat with new flare—not an exaggerated line—at the sides.

Silks—heavy crepe weaves—also satin.

Cloths—Fine basket weaves.

Black—beige—navy—blue

100 Ensembles, $39.50

The $59 to $79 grades

Summer-weight cloth coat—with silk frocks—Ensembles! Seven models—some with printed silk frocks, others with plain color silk crepe—but always striking a charming contrast. Sizes 14 to 20 years.

WANAMAKER'S—SECOND FLOOR, OLD BUILDING

IN THE INEXPENSIVE DRESS SHOP

Sleeveless Frocks

$9.75

Washable Silks

Rajah, pongee, shantung and washable crepe, these charmingly informal fabrics, that tub so beautifully . . . simple styles . . . wash no sleeves . . . brief pleats . . . stitched tabs . . . buckled belts . . . interesting necklines and some with sun-backs. Sizes 14 to 40.

WANAMAKER'S—THIRD FLOOR, OLD BUILDING

Publisher's Hurt Books Half and Less Than Half Publication Price

No Mail, Telephone or C. O. D. Orders Can Be Filled.

BOOK SHOP
FIRST FLOOR, OLD BUILDING

Every Boy is a Potential Lindbergh

The Lindbergh Map, $1.50

Will give him a great thrill as a graduation gift or for his birthday if that important date is near. This beautiful colored map traces the flight from America to France, across wide, blue seas, through bluer air . . . each map is rolled in a tube convenient for mailing.

Framed, $5.50.

Personal Service will fill Mail and Telephone Orders.

WANAMAKER'S—BOOK SHOP, FIRST FLOOR, OLD BUILDING.
PAPER SHOP, SECOND GALLERY, NEW BUILDING

Boys' Reefers, $6.95

Were $9.75

Imported and domestic fabrics . . . tweeds and novelty weaves . . . jolly double-breasted style that every fellow likes . . . box back and all nicely lined with alpaca. Incomplete size range 4 to 10 years.

Personal Service will fill Mail and Telephone Orders.

WANAMAKER'S—THIRD FLOOR, OLD BUILDING.

Redleaf-London Straw Hats

$2.65

Exclusive with John Wanamaker . . . Freshly imported from Great Britain . . . Showerproofed . . . every last hat . . . Round oval . . . long oval . . . regular oval . . . shapes that will fit without stretching . . . Black or colored band as you prefer . . . All sizes to 8 . . .

Other Straw Hats at $4, $5

$40 to $45 Suits $29

One or Two Pairs of Trousers

FABRIC QUALITY suits in fabrics, patterns, models that men are choosing for wear now and later . . . sizes 34 to 46 . . .

$45 to $65 Suits $37

4-pc. golf suits . . . one or two trousers lounge suits. Fine woolens, fine tailoring . . . some imported woolens among them . . . models and sizes for men and young men of all builds, 34 to 46.

$2 to $3 Shirts $1.70

White broadcloth, 2x2 . . . 2x1, in neckband or collar-attached models . . . fancy broadcloths or rayon striped broadcloth . . . plain or fancy madras in neckband, collar-to-match or collar-attached models . . . Sizes 14 to 17, sleeves 33 to 35.

50c to 85c Socks 38c pr.

Rayon-and-cotton, rayon-and-silk in wide choice of patterns and colors . . . sizes 10 to 11½.

$1.25 to $1.50 Union Suits $1.00

Athletic models, sleeveless, knee length . . . sizes 34 to 46.

Men's Low Shoes $9.85

Special group of black or tan calfskin or kidskin low shoes in wide range of models . . . sizes 5 to 11 . . . widths AA to D.

WANAMAKER'S—STREET FLOOR, NEW BUILDING

London Quick Cable

Wanamaker New York.

St. Andrews finalists played Silverking, Winner receis, opponent mesh.

WANAMAKER LONDON

Come Today and Hear

VICTORIA CARLSSON

Instructor in Household Arts, Teachers College, Columbia University

"Why You Should Know Exactly the Temperature at Which Your Food Is Stored"

at the

Automatic Refrigeration Show

Come Today, or Any Day Next Week, and see forty models of these leading makes of automatic refrigerators on display:

Electrolux Gas	General Electric	Frigidaire
$210 to $510	$225 to $695	$195 to $680
Kelvinator	Rice	
$230 to $595	$195 to $410	

Make a friendly comparison of these refrigerators . . . learn how convenient they are . . . how much time and energy they will save for you . . . how simple they are.

Short Talk Today at 2:30—Exhibition Daily Until May 25th

Convenient Terms of Payment May Be Arranged.

WANAMAKER'S—ELECTRIC SHOP, SEVENTH GALLERY, NEW BUILDING

Dining Room Furniture

Today in the May Budget Sale

Matched suites & separate pieces at fourth, third and half less . . . now

$150 for 10 piece Walnut veneer and gumwood suite, Jacobean type, of $433 grade.

$220 for 10 piece Walnut veneer and gumwood suite, Jacobean type, of $440 grade.

$259 for 10 piece Mahogany veneer and gumwood suite, Sheraton type, of $518 grade.

$388 for 10 piece Mahogany veneer and gumwood suite, Chippendale type, of $775 grade.

$535 for 10 piece Walnut veneer and gumwood Louis XVI type, of $1070 grade.

$714 for 10 piece Mahogany and Maple veneer and gumwood suite, Hepelwhite type, of $1420 grade.

$800 for 10 piece Walnut veneer and gumwood suite, Inlaid, of $1600 grade.

$881 for 10 piece Mahogany and Maple veneer and gumwood suite, Hepelwhite type, of $1761 grade.

$970 for 10 piece Mahogany veneer and gumwood suite, Sheraton type, of $1970 grade.

Living Room Suites and Separate Pieces

Bedroom Suites and Separate Pieces

Fourth to Third Less

LIVING ROOM FURNITURE—FIFTH GALLERY
BEDROOM FURNITURE—SIXTH GALLERY, NEW BUILDING
DINING ROOM FURNITURE—SEVENTH GALLERY

WANAMAKER PLACE at 9th STREET
Broadway to Fourth Avenue—8th to 10th Street

Wanamaker's Formerly A. T. Stewart

STORE OPENS AT 9
STORE CLOSES AT 5

Wanamaker's Formerly A. T. Stewart

For orders and inquiries—GRAmercy 6200
For all other calls—STUyvesant 4700

BUILDING LOCKOUT AVERTED TILL MAY 27

Justice Crain Reserves His Decision on Injunction and Offers to Act as Mediator.

CITY TAKES HAND IN ROW

Corporation Counsel in Court Says $100,000,000 Projects Are Threatened by Tie-Up.

MANY PEACE MOVES START

Two State Boards Framing Plans for Truce—Group Forms Within Industry to Seek Settlement.

Prospects of peace in the war between the Building Trades Employers' Association and the Building Trades Council were measurably increased by events yesterday. Supreme Court Justice Thomas C. T. Crain reserved decision on the union application for an injunction restraining the employers from locking out 75,000 mechanics, and will make no decision until May 27 at the earliest. The temporary restraining order thus continues at least until then.

At the same time Justice Crain offered his services "as an individual and as a citizen" in an effort to bring the hostile forces to terms. Likewise city, State and Federal agencies, as well as a group of prominent factors in the building industry, were planning mediation proceedings.

State Bodies Frame Plan.

After a conference between State Industrial Commissioner Frances Perkins and Chairman Darwin R. James of the State Housing Board it was announced that informal proposals were being framed jointly for submission to both sides soon. Whatever will be done by the State bodies, it was said, will be done jointly. If a settlement is not reached as a result of the informal proposals the State bodies will further consider the idea of an investigation.

George Gove, secretary of the State Housing Board, heard the electrical union's version of the dispute from H. H. Broach, vice president of the international union. Facts were supplied to Miss Perkins by Mediators P. J. Doyle and A. J. Portenar of the State Labor Department. At the same time Thomas D. Williams, representing Secretary of Labor Davis, continued his efforts to harmonize the warring elements.

The city took a hand in the situation when Corporation Counsel Arthur J. W. Hilly appeared at the injunction hearing before Justice Crain and requested permission to intervene as a friend of the court. He said that Mayor Walker had requested him to take a hand in the situation because of the $100,000,000 worth of subway, school and hospital construction under way, and that while the city was protected financially it would harm the municipal building program if Counsel for the disputants agreed to furnish Mr. Hilly with their briefs by next Wednesday, the date set by the court, and Mr. Hilly received until May 27 to file his brief with the court.

Building Committee Formed.

A committee within the building industry was formed yesterday at the office of Robert D. Kohn, architect. The committee consists of Alexander M. Bing of the City Housing Corporation; O. H. Cheney, vice president of the Irving Trust Company; Henry C. Meyer Jr., consulting engineer, and the following architects: R. H. Shreve, S. F. Voorhees, I. D. Reid and Mr. Kohn.

The committee decided to meet the various groups involved in the dispute separately, to make a thorough canvass of the situation and then to propose suitable recommendations. The committee will bring to the situation, it was said, a knowledge of the building industry obtained from close contact with it because of years of direct dealing with all factors in the construction field.

When the injunction hearing ended yesterday James E. Smith, counsel for the petitioning union, said he would accept Justice Crain's offer to act as mediator.

"There cannot be any compromise in this situation," said Harry N. French of Eidlitz & Hulse, counsel of the employers' association, to reporters who asked him to comment on the court's offer. "We will gladly submit our case to any body of competent jurisdiction which has power to subpoena witnesses, administer oaths and compel the taking of testimony. We have no doubt of the result of such an inquiry. I did not take the time of the court to expose all the dirt in the situation."

"We are always open to reason," was the comment of Walter Faddis, president of the Building Trades Employers' Association, to Justice Crain's offer.

"Why not let everybody go back to work, call off the lockout order and let's settle the thing afterward?" suggested Corporation Counsel Hilly to Mr. French.

"That's just the point," said Mr. French. "They won't go back to work. They are trying to ruin the three electrical contractors against whom they declared war."

"Conspiracy" Laid to Employes.

In his argument before the court Mr. Smith asserted that in pursuance to a "conspiracy" of the employers' association those who were not members were unable to obtain specifications and plans so that they might make bids on contracts for electrical work. He charged that the constitution and bylaws of the association were in restraint of trade and violated the Federal and State anti-trust laws.

After reviewing the dispute between the electrical workers' union, Local 3, and the employers' association, Mr. Smith contended that the meeting of the governors of the employers' association last Monday, at which the lockout was ordered, had been called without formal notice and was not attended by the statutory number of members.

Mr. Smith said that while all the electrical contractors were not members of the employers' association, all of them employed electrical workers. But all the cement workers in this city were employed by members of the employers' association, and therefore if the lockout became a fact all of the concrete workers would be irreparably injured.

Mr. French replied that Mr. Smith was not candid but "slanderous and vicious" in his charges. While there was nothing illegal in the laws of the employers' association, he said, even if there were illegal clauses "it is none of Mr. Smith's business."

Mr. Smith had ignored the fact that sympathetic strikes have been on for a month, said Mr. French, in support of the refusal of the electrical union to work for three contractors. He alleged that the building trades unions had declared war against the employers by supporting the electricians and said that hundreds of mechanics out on sympathetic strikes were violating their agreements to assist the electricians "to put these contractors out of business."

"Not one of these striking unions ever did so much as suggest arbitration, but they walked off the jobs without notice," continued Mr. French. He declared that the Cement Workers' Union did not come into court with "clean hands," as it was included in a "conspiracy" to put three employers out of business. He asserted also that the union was a dual body, not affiliated with the A. F. of L., and that, therefore, the charge that the employers were giving work to a dual union rivaling the electricians could not be taken seriously.

At the conclusion of the hearing Justice Crain asked the attorneys to agree upon a stated set of facts, so as to limit the area of dispute as far as possible. He then added his offer to be of service to both sides informally if they would call upon him for his services.

2 LEADERS FINED $250 IN CAFETERIA STRIKE

Union Officials Found Guilty of Violating Injunctions by Two Justices.

Fines of $250 each were imposed yesterday by Supreme Court Justice Thomas C. T. Crain on Samuel Kramberg and Michael Obermeier, respectively treasurer and chairman of the strike committee of the Cafeteria Workers' Union, who were found guilty of violating injunctions issued by Supreme Court Justices Levy and Sherman.

"Each of the defendants contemptuously and willfully advised and counseled disobedience to the injunction order of this court and aided and abetted in its violation," declared Justice Crain. "There are no mitigating circumstances. Each is found guilty of contempt of this court."

The decision was made on application of Nathaniel Phillips, counsel for the Wil-low Cafeterias, Inc., a $3,000,000 concern, who charged the leaders with inciting striking cafeteria workers to break windows, smash furniture and crockery and attack workers who refused to go on strike.

Mr. Phillips asserted that while Justice Crain was considering the suit both leaders were agin defying the court's orders. He said he would begin a new suit at once to punish Kramberg and Obermeier for more recent alleged acts of contempt of the court order and would ask that jail sentences be imposed. Justice Crain denied motions by the United Cafeteria Owners' Association to punish Kramberg and Obermeier for similar acts against that association.

The cases of twenty-five pickets arraigned in West Side court yesterday were adjourned until today by Magistrate Vitale, who will announce whether the men will be tried for disorderly conduct or for violating the injunction.

The union announced that the strike for the eight-hour day would go on despite all obstacles.

CITY DOCTORS TO STUDY CRIME CLINIC PLAN

Commissioner Patterson Names Committee to Advise Him on Need for It.

Looking to the possible establishment of a crime clinic, a conference was held in the Municipal Building yesterday by physicians in the employ of the Department of Correction. Commissioner Richard C. Patterson Jr. named a committee to take the subject under advisement and report at a future meeting.

This committee is headed by Dr. John M. O'Connor, the Medical Director of the department. Its other members are Dr. Perry M. Lichtenstein, for the past fourteen years resident physician at the Tombs prison; Dr. Charles H. Stoerzer of the city prisons, Brooklyn, and Joseph Fulling Fishman, Assistant to the Commissioner. The committee is to meet with Dr. Edward C. Bremer, professor of surgery in Post-Graduate Hospital, who is also on the visiting staff of the Department of Correction, and who is not a paid city employe.

In making an investigation and recommendations the committee will have full latitude. It is to decide whether such a clinic would be advisable; if so, what amount of money should be expended for it, and what various callings should be represented in it.

Lay Samaritan Stone May 27.

The cornerstone of the new Samaritan Home for the Aged will be laid on May 27 at 440 East Eighty-eighth Street, where the new home is under construction. The invocation will be delivered by the Rev. Dr. Frank Warfield Crowder, rector of St. James's Church, Madison Avenue and Seventy-first Street. There will be an address by Dr. John H. Finley and a benediction by the Rev. Dr. W. T. Bumsted. The Samaritan Home was founded in 1878.

Rubber Heart Is Put in Cat; Keeps It Alive Several Hours

HALIFAX, N. S., May 17 (AP).—A cat spent one of its tattoo nine lives today equipped with a rubber heart, according to Dr. C. S. Gibbs of Dalhousie University in a lecture at the Nova Scotia Institute of Science.

The heart, electrically operated, maintained full action over a period of hours in the feline circulatory system, from which the natural heart had been removed.

Experiments to study the effects of drugs on the system soon wore out the natural heart, Dr. Gibbs said.

The operation on the cat took about five minutes. After the rubber heart was installed the cat lived several hours, said the scientist.

WINTER CRITICIZES METHODS OF POLICE

Republican Leader, in Letter to Whalen, Demands Protection for His District.

$5,000 TAKEN IN HIS HOME

Alderman's Sister Robbed of $3,500, Terms Detectives' Work "Rather Lax."

Criticism of detective methods and a request for "proper police protection" in the Fifteenth Assembly District were made yesterday in a letter written by Keyes Winter, Republican leader of the district, to Police Commissioner Whalen, in which Mr. Winter revealed that his home at 128 East Ninety-fifth Street had been robbed last Saturday night of property valued at $5,000.

The details of another robbery in the same district, which occurred about five weeks ago at the home of Mrs. Gilbert Browne, 166 East Sixty-sixth Street, in which jewelry and silver valued at $3,500 were taken, were also disclosed yesterday by Mrs. Browne, a sister of Alderman Joseph C. Baldwin 3d. Mr. Baldwin, in a speech Thursday night at the New York County Republican Committee meeting, called attention to the two robberies in making charges of "incompetency" in the administration of the Police Department by Commissioner Whalen.

Among the articles stolen, Mr. Winter said, was a tapestry worth $1,500, several pieces of silver valued at $1,000, a fur overcoat valued at $1,500, evening dresses, a gold watch and other articles of a value in all of $5,000. Mr. Winter was with his family at the time at their home at Syosset, L. I.

After outlining the details of the theft, in his letter to Commissioner Whalen, Mr. Winter continued, in part:

"Immediately upon my discovery of this robbery on Monday afternoon I called up Police Headquarters and advised them of the robbery. Two officers, Quinn and Cosgrove, from the 104th Street station arrived and contented themselves with requesting a list of the stolen articles, which I was unable to give them at that time. They made no effort whatever and so far as I know have never since made any effort to discover who the thieves were that broke into my house and pillaged and robbed it.

"The only suggestion that I received from your detectives was to round up pawn shops and pay the pawn broker to recover such articles of mine as I found in his possession.

"This is one of a number of robberies and hold-ups that have been committed in the past few months in my district and it seems to me that it is incumbent upon your department to give us proper police protection and see that our homes are protected from outrages of this character."

Mr. Winter reiterated his intention to propose an Aldermanic investigation of the Police Department. He said that such a proposal would possibly get no further than the committee, but that it would, at least, call public attention to the department.

Mrs. Browne said yesterday that thieves had entered her apartment while she was away for the week-end several weeks ago and had stolen flat silver worth $1,000 and a pearl ring valued at $2,500. Detectives called in on the case, Mrs. Browne said, made a brief investigation and found footprints coming over the roof from a Third Avenue tenement. She described the detective methods as "rather lax" and said she had "never heard a single word form the Police Department since."

STILLINGS IS JAILED IN DIAMOND SWINDLE

Prisoner, Said to Have Record of Frauds Since 1890, Gets Not More Than Three Years.

A "substantial term" in the penitentiary, which, however, will not exceed three years, was imposed in Special Sessions yesterday on George E. Stillings, 58 years old, of 426 East Fifty-eighth Street, who, according to Probation Officer Jacob Lichter, has a record of swindling activities in many cities reaching back to 1890, when he was graduated from the Kansas City Law School.

Stillings was convicted by Justices Healy, Kernochan and Salomon on May 2 of defrauding a man of $3 in the operation of the Standard Diamond Company, headed by Stillings, but he was alleged to have obtained from $150,000 to $200,000 through the fraud.

He was arrested on the charge of Orazio Straquodanio of 407 East Twelfth Street that he had swindled him out of $150, and the District Attorney's office received many other complaints against him. Straquodanio explained that he had paid Stillings the money in $2 weekly instalments on the promise that the complainant would receive $125 or a $150 diamond ring at the end of the first fifty weeks for each $100 invested. When the complainant had paid him $150 and made a demand for settlement, he said, Stillings ignored him.

Stillings, Lichter said, insisted that the total of the money received by him in the scheme was only $78,000. Lichter added that salesmen employed by Stillings at his office, 654 Madison Avenue, said they turned over to Stillings from $300 to $800 weekly in instalments received from investors.

Stillings's police record revealed that in 1904 he was sentenced to a one-year term in Boston for contempt of the Federal court in connection with a charge that he had used the mails in a lottery. He was later sentenced to another year on the original charge. Since his graduation from the law school, Lichter alleged, Stillings had conducted such schemes in Vancouver, B. C., where investors lost $300,000; Tonawanda, N. Y.; Chicago; Newark; N. J.; Pittsburgh; Washington and San Francisco.

The report added that sixty-five employes of the State Motor Vehicle Bureau in West Fortieth Street invested about $3,000 in the scheme in this city; fourteen employes of the First National Pictures Corporation, Ninth Avenue and Forty-fourth Street, $1,242, and nineteen employes of the Queensboro Bridge Market, $3,042.

In announcing the sentence Justice Healy commended the probation officer for the thoroughness of his report and added:

"There is another charge pending against this man on which he will be brought to trial on his release. He is the type that should be kept in prison for life. On reading Probation Officer Lichter's report, I'm convinced that Barnum was right."

33-Foot Boat Sails Today for Greenland On 3-Month Trip; Rockwell Kent in Crew

A new cutter-rigged boat named Direction, built on the plan of a Norwegian fishing boat, will leave Petersen's Shipyard at Nyack, N. Y., today on the outgoing tide, under sail with no motor, bound for Greenland by way of Baddeck, Nova Scotia.

The boat will be manned from Baddeck by a crew of three, consisting of Arthur S. Allen of Philipse Manor, Tarrytown, N. Y., a student of naval architecture and a junior at Massachusetts Institute of Technology; Lucian Cary Jr., son of the novelist, and Rockwell Kent, artist and explorer.

The boat was designed originally by M. H. Mimer for a South Seas trip, but was taken over by young Allen and has been building at Miller's Shipyard, Nyack, for the last two years. It is all of wood, 33 feet overall, with a 29-foot water line and a beam of 11 feet 6 inches. Every plank is one piece from stem to stern. The boat is oak-ribbed, dovetailed and bolted.

The keel was made from one oak tree and is one piece 16 by 14 inches of solid oak. To this is attached an iron keel weighing 7,000 pounds. The bolts used to attach the metal to the wooden keel are 38 inches long and 1¼ inches in diameter.

The boat sails today fully equipped and provisioned for the whole trip, which will last about three months. Young Cary is in command of a substitute crew and plans to reach Baddeck about June 10 to take on Mr. Allen and Mr. Kent.

The route of the boat from Baddeck will be through the Gulf of St. Lawrence and around Labrador, up to Hamilton Inlet and then straight across the open sea with its hazards of storm and ice, to Godhavn, a Danish settlement on the south coast of Disco Island, Greenland, about 100 miles within the Arctic Circle.

At Hamilton Inlet the party plan to visit Sir Wilfred T. Grenfell, who has expressed keen interest in the trip.

All three of the crew are experienced sailors. Mr. Allen, who recently won an honor in ship design at Massachusetts Institute of Technology, has just celebrated his twenty-first birthday. Last year he made a 2,40-mile trip in an old yawl with a friend to Cape Breton and return, mainly to find out how a small boat would stand such a trip.

Mr. Cary is the same age as young Allen, with whom he has taken several trips in American waters and also in the Mediterranean. Mr. Kent, who has been called a painter of the wilderness, expects to paint the beauties of Greenland and its icy mountains.

REPUBLICANS TO ACT ON FUSION TUESDAY

Kings Committee Expected to Authorize Call for an Unofficial Convention.

LAGUARDIA TO BE SPEAKER

County Leaders Likely to Meet Within Two Weeks to Arrange Basis of Representation.

More definite plans for an unofficial city convention to name a fusion ticket are expected when the Kings County Republican Committee takes action at a meeting in Kismet Temple next Tuesday night. It is expected that a resolution calling for such a convention similar to that adopted by the New York County Committee, will be adopted and that within the next two weeks a meeting of the five Republican county leaders and their associate women vice chairmen will be held to arrange the details and basis of representation for each Assembly district.

The plan for an unofficial city convention was first suggested two weeks ago by Jacob A. Livingston, chairman of the executive committee of the Kings County Committee and the county leader. Mr. Livingston at the time suggested that State Chairman Edmund H. Machold and National Committeeman Charles D. Hilles call a conference of the county leaders to arrange for the convention, but, as neither Mr. Machold nor Mr. Hilles wished to take the responsibility, the present plan is for the county leaders to get together without the formality of a call. Mr. Machold, whose residence is in Jefferson County, has indicated that he does not wish to take any part in the city campaign, except that of an adviser, Mr. Hilles has taken the position that he would be glad to confer with the county leaders, if invited, as he has done before, but that it would be inadvisable for him to take the initiative in calling a conference.

Representative F. H. LaGuardia, one of the two leading Republican aspirants for the nomination for Mayor, will be the principal speaker at the Kings County Committee meeting. This was said to be without particular significance except to show that Mr. LaGuardia had enough support in Brooklyn to get him an invitation. It was said that Justice Gustave Hartman, of the City Court, the other leading Republican aspirant, probably would be invited to address the members of the Brooklyn Republican organization at a later meeting.

Little progress has been made by those seeking an independent Democrat to head the fusion ticket. The latest name suggested is that of Ralph S. Jonas, Brooklyn banker, head of the Manufacturers Trust Company. The original suggestion was that Mr. Jonas would be an excellent candidate for Controller but lack of other available independent Democrats caused him to be suggested for Mayor. As in the case of other independent Democrats, such as George V. McLaughlin and Martin Conboy, there was no definite information that Mr. Jonas would accept the nomination if it should be offered to him.

Gets Life Term for Ring Theft.

BUFFALO, May 17 (AP).—For the theft of a $495 ring Daniel Harrington was sentenced under the habitual criminal law to a life term at Auburn by Judge Thorn today. Frank Pilarski was sentenced to serve twenty-five years, Leo Kruzel eighteen and Stanley Rosplochowski, eighteen to twenty-five years for complicity in a garage hold-up. In escaping from the garage the bandits rammed another machine causing the deaths of two persons.

GARMENT WORKERS FIGHT PIECE WORK

Union Demands That Employers Recede From Their Stand in Favor of System.

HOPES TO AVERT STRIKE

Manufacturers Hold Revival of Practice Only Can Save the Industry.

David Dubinsky, acting president of the International Ladies' Garment Workers' Union, in a statement yesterday demanded that the American Cloak and Suit Manufacturers' Association recede from its announced position favoring piecework in the cloak industry.

Mr. Dubinsky's statement followed the deadlock between the union and the association of contractors which developed Thursday night in an attempt to avert a strike of cloakmakers by June 1, when the present agreement expires.

"The contractors must know that if they persist in their attitude they will help drag the industry into chaos, the union with them," said Mr. Dubinsky. "The curse of the industry is lack of stability and organization. Piece-work would further plunge the industry into chaos.

"The union sincerely hopes that the deadlock with the American Association will not result in the breakdown of negotiations to avert a strike, but the union is prepared for that regrettable eventuality if it is forced upon us."

"Because our industry is seasonal we believe that week work is wrong," said Joseph Schwartz, president of the Manufacturers' Association, in discussing the union statement. "The union is compelled to call a strike every two or three years in order to mop up the firms which have kicked over the traces and gone to the piece-work system.

"We believe the fact that at the present time 65 per cent of production in the industry is on a piece-work basis shows that the piece-work system is the most economic system, and that the attempt to maintain the week-work system is purely artificial. If the workers do not want piece work I do not know why their production amounts to 65 per cent of the garments turned out.

"The attempt to organize the industry into union shops will not be successful unless it is recognized that the piece work system is here. Let the union legalize the system and make it optional for those who want to use it."

STEAL $1,300 PAYROLL.

Three Bandits Line Nine Against Wall in Brooklyn Apartment.

Three youthful bandits escaped with the $1,300 weekly payroll of Frank Marra, employing stevedore, 387 Stratford Road, Brooklyn, yesterday, after holding up Marra and eight other persons in an apartment at 105 and 107 Columbia Street. The apartment, occupied by Mrs. Mary Patane, was used by Marra as his pay office.

Marra had just sorted the money when the bandits entered the room, brandishing guns. They lined the occupants against the rear wall. One scooped the money from the table and thrust it into his pockets. With a warning against any outcry, the three then fled to the street.

In the room were Mrs. Patane, his paymaster, Raymond Sorrentino, 127 Parkside Avenue, Brooklyn; Mrs. Jennie Marabella, wife of Marra's foreman, and five other men besides Marra. Marra maintains offices at 109 Broad Street, Manhattan.

Homes, Apartments,
Summer Places
—How to Find Them

THE REAL ESTATE ADVERTISING columns of The New York Times are an unrivaled aid to the homeseeker. No listing of what is available is so comprehensive or offers such desirable homes or apartments as the columns of The Times, which prints nearly twice as much real estate advertising as any other New York newspaper. The Times advertising is all censored. The Real Estate advertising announcements Sundays are particularly rich in information; or consult these columns weekdays, too—display and classified.

The New York Times

BROWNING TO SELL MOST OF HIS REALTY

Nearly $6,000,000 in Holdings to Be Auctioned in the Garden on June 11.

WILL CREATE A FOUNDATION

To Devote Part of Proceeds to Playgrounds and to Buying Costly Toys in Hospitals.

Edward W. Browning, who is one of the largest owners of income-producing realty in New York, is about to dispose of almost the whole of his extensive real estate holdings, and he is to sell them at auction.

Mr. Browning has already disposed at private sale through Howard C. Forbes of nearly $5,000,000 worth of property, including the World's Tower Building in Fortieth Street, the Herald Square Building and several other large parcels. Now almost the entire balance of the holdings, valued at close to $6,000,000, which Mr. Browning has accumulated over a period of thirty years, are to be auctioned by Joseph P. Day, assisted by Charles F. Noyes and Mr. Forbes.

It was learned last night that Mr. Browning expects to devote a large part of the proceeds of the sale to establishing a Browning Foundation, the purpose of which will be to operate and maintain playgrounds for children in various parts of the city, preferably near hospitals, and to endow hospitals with expensive toys and play devices of a permanent character for the benefit of their child patients. The toys will be such things as large doll houses, mechanical railways, model farms, race-courses and costly devices which the hospitals could not purchase out of their own funds and which would be hardly likely to be supplied by their patrons.

Sale to Be Held in Garden.

To accommodate the large crowd expected to attend the notable auction, arrangements have been made to hold it in Madison Square Garden on Eighth Avenue, between Forty-ninth and Fiftieth Streets. The sale will take place on Tuesday, June 11, at 2 o'clock.

Included among the sixty parcels to be sold are business buildings, apartment hotels, elevator apartment houses, tenements and "taxpayers," properties covering a total ground area of 268,000 square feet. The buildings range in height from one-story "taxpayers" to sixteen stories, and have a total content of about 20,000,000 cubic feet. They extend from lower Broadway and Lafayette Street to Washington Heights in the vicinity of the new Medical Centre and the new $60,000,000 Hudson River Bridge, along the route of existing transit lines of the new municipally owned Sixth, Eighth and Fort Washington Avenue subway, now in course of completion.

The sixteen-story lower Broadway property is the tallest mercantile structure in the Canal Street-Holland Tunnel sector. Many of the remaining widely distributed parcels are favorably leased for long terms, so that these properties are regarded as presenting most desirable opportunities for investment.

List of the Properties.

Here is the complete list of the properties to be sold:

513 to 519 Broadway, (through to 94 to 99 Mercer Street, and 92-94 Mercer Street; six-story showroom and loft buildings.

Southeast corner of Broadway and West Fourth Street; sixteen-story office building.

195-197 Chrystie Street; nine-story loft building.

97-99 and 71-73 Spring Street; two six-story loft buildings.

70 to 86 Crosby Street; six-story loft building.

238 Lafayette Street; one-story office building.

248 Lafayette Street; six-story business building.

716 to 722 East Eleventh Street; five-story loft building.

11 West Seventeenth Street; twelve-story loft building.

13-15 West Twenty-fourth Street; eleven-story loft building.

135 to 139 West Twentieth Street and 141 West Twentieth Street; two six-story loft buildings.

25 to 33 West Twenty-fifth Street; six-story elevator apartment.

142 to 146 East Twenty-seventh Street; seven-story elevator apartment.

204 to 210 West 119th Street; four five-story apartments.

Southeast corner St. Nicholas Avenue and 139th Street; five-story apartment.

Northeast corner St. Nicholas Avenue and 138th Street; five-story apartment.

54-56 East 129th Street; six-story elevator apartment.

201-209 West 123d Street; five-story apartment.

19 to 21 West 123d Street; six-story tenement and stores.

Southeast corner Bradhurst Avenue and 146th Street; six-story apartment.

904 West 140th Street; six-story apartment.

Northwest corner Convent Avenue and 150th Street; five-story apartment.

638 to 646 West 163d Street; three five-story apartments.

460 to 466 West 164th Street; two five-story apartments.

60 Bradhurst Avenue; six-story apartment.

KILLED IN PLUNGE FROM HOTEL WINDOW

Guest at the Belmont Had Card of Nathaniel Tonkin, Lawyer, of 5 East 44th Street.

A guest jumped or fell to his death last night from the seventeenth floor on the Park Avenue side of the Hotel Belmont, Forty-second Street and Park Avenue. He landed in the hotel courtyard. A card found in his coat read: "Nathaniel Tonkin, attorney, 5 East Forty-fourth Street."

At 6:30 P. M. the man registered as "Nathaniel Tonkin, Long Beach," and was assigned to a room on the seventeenth floor. He paid for it in advance and went up in the elevator, swinging his cane. He remained in the room.

At midnight other guests were awakened by the sound of a heavy object hitting the wire netting which screens the skylights in the courtyard. Employes ran out and found the man who had registered as Tonkin. He was fully dressed, except for hat and coat. These were found in his room and in the coat was the business card.

Although the covers had not been removed from the bed, there was evidence that some one had been resting in it. The police searched in vain for letters or notes. They found the window open.

Investigation showed that in falling the man had hit a beam projecting from the first floor of the hotel where alterations are being made. The police said they are inclined to believe the victim committed suicide.

Will Rogers Records a Blow At 'Our New Aristocracy'

PHILADELPHIA, Pa., May 17.—This Al Capone that is supposed to be Field Marshal on Chicago's western front blew into our little City of Brotherly Love here yesterday and before his valet could unpack his machine gun why he had been sentenced to a year in jail for wearing his pistols instead of a vest. That's one of the worst blows against our new aristocracy we have had.

Postscript—The Zeppelin landed. The gorilla and the woman are coming over by boat. That kills both vaudeville engagements.

Yours,
WILL ROGERS.

I. R. T. GROUP MAKES OVERTURES TO CITY

Holders of Trust Certificates Indicate They Will Weigh Aiding Unification.

TO FORM A COMMITTEE

Walker Seeks to Clear Way in Courts for Showdown—Hylan Attacks Untermyer Plan.

Holders of at least 60,000 I. R. T. voting trust certificates, according to information conveyed yesterday to City Hall, are prepared to follow the example of Manhattan Railway Company stockholders and form a protective committee. This committee, it was said, would consider, among other things, the advisability of cooperating with city and State transit officials on the pending plan for rapid transit unification.

From an official source it was learned that the certificate holders back of the movement have notified several city officials of their intention. The Transit Commission has also received communications from several members of the group. It is possible that announcement of the formation of a protective committee will be made within the next week or ten days.

Nine of the I. R. T.'s eighteen directors are nominated by vote of the holders of voting trust certificates, but only three of them in any one year. It would take at least three years, under the present form of organization of the company's directorate, to supplant the present board, even though the city's stockholders and those of the I. R. T. bondholders and elevated stockholders combined with the voting trust dissenters.

The Transit Commission and the city, however, feel that the existence of the dissenting groups, each represented by a protective committee, would tend to favor more rapid progress toward bringing the I. R. T. into line for unification. It has been reported to them that the I. R. T. directors, although endorsing the stand taken by the company's counsel against participation in unification conferences while the fare question was in the courts, were not in entire accord on the matter in the debate which preceded their vote.

Hylan Attacks Plan.

The unification plan was attacked yesterday by former Mayor John P. Hylan, president of the People's Civic League, in a letter to James B. Walker, secretary of the Transit Commission. Listing fourteen reasons for opposing the Untermyer plan, Mr. Hylan took his stand with the I. R. T. on the proposition that the plan now pending before the Board of Estimate fixed no value on the lines to be purchased by the city. The I. R. T. has already declared that the Untermyer plan failed to comply with statutory provisions making such a valuation a mandatory feature of a unification plan.

Adoption of the Untermyer plan, Mr. Hylan wrote, would destroy the city's right of recapture, would extend private control of transit lines for many years, would not guarantee efficient operation, would relieve private companies from taxation by vesting title in the city, would not insure municipal operation, would fail to eliminate stock gambling and would place control of lines in a board over which the city would have too little control.

He objected to the plan also on the ground that private companies would be represented on the proposed Board of Transit Control even though paid in full for their securities by bonds of the board. The plan, he continued, would make the city take over obsolete elevated lines and would result in surrender by the city of $150,000,000 due it under its contract. Mr. Hylan contended that the subways now being built by the city would, under the proposed plan, be turned over to operation by private companies without prospect of return to the city on its investment. Finally, Mr. Hylan declared, unification would mean an increased fare which might exceed seven cents.

Mayor Seeks Quick Showdown.

Mayor Walker yesterday declared that the city would try to clear up as rapidly as possible the legal issues raised by the I. R. T. in its fare suit so that the company could be asked for a "showdown" on the unification question. The Mayor said that he was not prepared offhand to agree with Corporation Counsel Arthur J. W. Hilly's plan that the city would go back to the United States Supreme Court for a clarification of the recent decision, should the Federal statutory court dismiss the I. R. T.'s higher fare suit and specifically remand the fare question to the State courts. Mr. Hilly said recently that in such a case he would deem it his duty to ask the high court to rule that its decision was on the merits and covered the fare issue.

The Transit Commission yesterday closed its hearings on the seven-cent fare application of the Drydock, East Broadway & Battery Railroad Company, a Third Avenue Railway subsidiary surface car line. Under the law the commission must decide on the application by Tuesday or, in the view of the company's counsel, permit the higher fare to become effective for lack of action. The commission's ruling, if adverse to the company, will form the basis for a State court action by certiorari to the Appellate Division.

The commission's decision on the applications of the Eighth and Ninth Avenues Railway Company's application and that of the Steinway Railways of Queens, both of whom have asked five cents as a proper fare, is expected to follow the closing of hearings in the near future. Their applications and that of the Drydock line were filed shortly after the Federal statutory court issued its seven-cent fare order in the I. R. T. case a year ago.

COL. DONOVAN OPENS BANKRUPTCY INQUIRY

Begins Questioning Witnesses While His Staff Surveys 5,200 Cases.

JUDGE GIVES UP VACATION

Thacher to Sit Throughout the Summer to Hear Charges Against Many Lawyers.

"FINE TOOTH COMB USED"

Conduct of Every Attorney Who Handled Two Receiverships Is Under Investigation.

Examination of witnesses in the general bankruptcy investigation of Colonel William J. Donovan, counsel for three bar associations, began yesterday in the Woolworth Building.

This is the inquiry begun by United States Attorney Tuttle after a survey of 5,000 bankruptcy cases and later turned over to the bar associations because a number of attorneys were said to be involved. It was pointed out that while Mr. Tuttle might seek the disbarment from Federal practice of attorneys found guilty of misconduct and also proceed criminally in cases where the Federal statutes were violated, the bar associations could take disciplinary measures in cases which might come under Federal jurisdiction.

The investigation, henceforth, will be conducted by Colonel Donovan and his staff of six attorneys and numerous clerks, investigators and others, up to the point where criminal procedure under the Federal laws may be deemed necessary. In such cases, Mr. Tuttle will step in and testimony will be presented by him to the Federal Grand Jury.

When Mr. Tuttle completed his survey of bankruptcy cases he announced that thirty or more attorneys, receivers, custodians, clerks and others appeared to be involved. Yesterday former Assistant United States Attorney George S. Leisure, now Colonel Donovan's chief of staff, said that was a "conservative estimate." more likely.

Mr. Leisure indicated both the importance and scope of the investigation when he said first, that all witnesses would be brought in under subpoena and would be questioned under oath and, second, that Federal Judge Thomas D. Thacher, who will administer these oaths and preside at all public hearings in the inquiry, would give up his vacation and sit through the Summer.

Mr. Leisure declared that the United States Supreme Court had given Judge Thacher the power to issue subpoenas in this inquiry, the importance of which was recognized by both the bench and bar.

The headquarters in the Woolworth Building, which includes four rooms on the fourteenth and four on the fifteenth floors, and Colonel Donovan's staff of workers are to be paid for, it was said, by the Association of the Bar of the City of New York, the New York County Lawyers Association and the Bronx County Bar Association. An estimate of the cost of the inquiry, given unofficially, was a minimum of $50,000.

Mr. Leisure said he would not disclose the identities of the witnesses to be examined from day to day, as public hearings by Judge Thacher would be held frequently. The first of these hearings, he said, would be held probably early next week.

According to Mr. Leisure, 5,200 bankruptcy cases are now under survey by Colonel Donovan's staff, which is going over these with a "fine-tooth comb." When Mr. Tuttle made his survey of some of these cases he had in mind only misconduct warranting disbarment from Federal practice, or criminal prosecution. The bar associations, however, will look for these matters and also for misconduct as a member of any of the three bar associations participating in the inquiry.

"Mr. Tuttle," said Mr. Leisure, "looked into records of attorneys who had acted in twenty or more bankruptcy cases, whereas we are investigating the conduct of those who have acted in as many as two bankruptcy cases. Both willing and unwilling witnesses will be questioned in this investigation, as we have the power of subpoena. We have questioned four or five witnesses today."

OFFICIALS ON NEW TRAIN.

Party to Leave on Preliminary Run of the Empire Builder Today.

A group of railway officials and bankers will leave St. Paul today on a preliminary run of the Empire Builder, new fast train of the Great Northern, it was announced yesterday by M. M. Hubbert, general western passenger agent. The party will include Arthur C. James, Stephen Baker, chairman of the Bankers Trust Company; E. E. Loomis, president of the Lehigh Valley Railroad; T. M. Schumacher, chairman of the Western Pacific; Louis W. Hill, chairman of the Great Northern, son of James J. Hill, for whom the train is named; his son, Louis W. Hill Jr., and Ralph Budd, president of the Great Northern.

The Empire Builder will go into service on June 16. It will cut five hours from the present westbound schedules of any railroad to the Northwest.

Sir Robert Horne Ill.

GLASGOW, Scotland, May 17 (Canadian Press).—Sir Robert Horne, Conservative candidate in the Hillhead division of this city, has been obliged to cancel all engagements for his campaign because of illness. He has represented Hillhead since 1918 and at one time was president of the Board of Trade and later Chancellor of the Exchequer.

Forty Girls Led Down Fire-Escapes.

Forty girls were led down the fire escapes from the fourth floor of a five-story brick loft building at 28 West Broadway at 4:30 o'clock last night when heavy clouds of smoke from a fire on the second floor filtered through the building, filling the upper floors. Most of the girls appeared to enjoy the experience. The fire, for which two alarms were sounded, was rapidly brought under control.

BIBLE UNION URGES WAR ON MODERNISM

Baptist Organization, in Final Session at Buffalo, Condemns "Legal Theft" of Churches.

DR. SHIELDS IS RE-ELECTED

Students at Des Moines University Resolve Not to Return to Institution After June 4.

Special to The New York Times.

BUFFALO, N. Y., May 17.—Resolutions adopted today at the closing session of the Baptist Bible Union, at its annual meeting here, urged prevention of what was termed legal theft of church buildings from Baptist Fundamentalist groups, called upon Fundamentalists to oppose and expose Modernists, and reaffirmed the action of the board of trustees in outsting the president and other members of the faculty of Des Moines University.

The executive committee of the union was authorized to consider the advisability of forming a central organization to correlate the work of the Fundamentalists.

There was no further echo at the final session of the discord of last Saturday at the university, when rebellious students threw rotten eggs, Dean E. C. Calloway of the university and the Rev. Miner Stevens, representatives of the faction opposed to the organization group at the meeting, having departed for Des Moines. They had declared the situation hopeless.

Dr. Shields Is Re-elected.

Dr. Thomas T. Shields of Toronto was re-elected president of the union, and Miss Edith Redman was re-elected secretary and treasurer.

Other officers elected were: First vice president, E. A. Roberts, Cleveland, and second vice president, the Rev. J. J. Vangorder, Butler, Pa.; the Rev. Dr. O. W. Vanosdel of Grand Rapids, Earl G. Griffith of Toledo, the Rev. Charles Fredman of La Salle, Ill., and C. J. Looney and E. A. Fowler were elected members of the executive committee.

The resolutions aimed at modernism read:

"Resolved, That the spirit of fundamentalism is only begun; that it is more necessary than ever for all true evangelicals together to oppose and expose the constantly renewed attempts of the Modernists to gain supreme place in church, school and press; that we should continue to show all who love our Lord Jesus Christ in sincerity and truth, many of whom are still uninformed of the situation, the evil nature of modernism in any form or degree, that we should urge such to withhold all support from programs of work which are not entirely in accord with the faith of the Bible; and that we should foster only organizations that are avowedly uncompromising of this true faith."

Resolution on Church Property.

The resolution aimed at what was termed the legal theft of church property read:

Whereas a number of church properties have been wrested from Fundamental groups of Baptists by processes of law and others are now threatened, and

Whereas these losses to fundamentalism are sometimes due to laxness upon the part of the Church with reference to legal technicalities and sometimes to counsel that is incompetent in matters of distinctive Baptist practice,

Therefore, be it resolved that we caution our pastors and churches to look carefully into the legal status of their properties and affairs with a view to the removal of any possible opportunity for the wily opponents of fundamentalism to get any unethical advantage over them.

The re-election of Dr. Shields and Miss Redman was not unexpected. They are also president and secretary respectively of the board of trustees of Des Moines University, and Miss Redman is secretary and treasurer of the college.

Students at Des Moines revolted over what they called the dictatorial attitude of Dr. Shields and Miss Redman. The university is the only Fundamentalist university in the United States; it is owned and controlled by the Baptist Bible Union. Although the school was closed last week on the order of Dr. Shields, who dismissed the faculty of forty, it has since been reopened on a court order obtained by its dismissed president, Dr. Harry C. Wayman.

Holds Students Misinformed.

BUFFALO, N. Y., May 17 (AP).—Des Moines University students were characterized by Dr. T. T. Shields, head of the board of trustees of the institution, as "victims of misrepresentation," in referring to the student body's telegram wired to the Baptist Bible Union convention here today. The telegram stated that no student would return in the Fall if Dr. Shields and Miss Edith Rebman, secretary of the board, were allowed to retain their positions.

"I hope they will come back, of course," he told The Associated Press. "But if they do not, it is up to them. Don ot blame them. They do not know the true facts of the case."

He said the matter would be taken up fully by a committee appointed by the trustees to have charge of all university affairs until the annual meeting June 11 in Des Moines. He said he intended to be in Des Moines next week.

ELECT TWO NEW BISHOPS.

United Brethren Name the Rev. Dr. Batdorf and the Rev. Dr. Warner.

Special to The New York Times.

LANCASTER, Pa., May 17.—Dr. G. D. Batdorf of Dayton, Ohio, a former pastor here, and Dr. Ira D. Warner of Akron were elected to the Board of Bishops of the Church of the United Brethren in Christ at the General Conference here today.

Bishop H. H. Fout of Indianapolis, who by the seniority rule becomes ranking head of the Church; Bishop A. R. Clippinger of Dayton and Bishop A. S. Staton of Kansas City were re-elected.

Bishop Fout succeeds Bishop W. M. Bell of Harrisburg, who was named Bishop Emeritus when he announced his retirement today after twenty-four years as senior head of the denomination and fifty years in the ministry.

BISHOP BERRY PLANS A CHURCH NEWSPAPER

Says at Binghamton Funds Are Assured for Project for the Nation's Moral Forces.

Special to The New York Times.

BINGHAMTON, N. Y., May 17.—Announcing that "sufficient funds are assured to warrant establishment of a great, new, strong and reliable non-denominational Christian newspaper in a large American centre," Bishop Joseph F. Berry, retired, of the Methodist Episcopal Church has sent appeals to scores of leaders in religious denominations and reform organizations asking for their cooperation and support.

Bishop Berry declares that the paper should be situated near the centre of population, suggesting such cities as Chicago, Pittsburgh, Indianapolis or Detroit.

"The Christian Church and its cooperating agencies are in a serious situation," the Bishop says. "We are misrepresented, ridiculed and often abused, and have no method of defense. Nothing is needed so urgently at this moment as the leadership of a great daily newspaper of character, conscience and wholesome moral influence."

In reference to the policy of such a newspaper, the Bishop says:

"The Methodist Episcopal Church should not undertake the enterprise. The Presbyterian Church should not. No one denomination should assume the responsibility. It ought not to be the organ of the Anti-Saloon League or any other reform organization or group of organizations.

"But it should become a national representative of all the churches and all organizations and individuals who are committed to the complete overthrow of the rum power, purification of public life and the promotion of the reign of righteousness throughout the Republic.

"The propaganda which many of the daily papers and certain magazines have been serving to the American people has already weakened the faith of multitudes in the wisdom of prohibition and the possibility of its enforcement.

"We may as well admit there is a decided decline in the morale of the Christian and temperance forces of this land. We must publish the truth; we must defend the moral heritage we have won; we must challenge the lying statements of our foes. We must fight fire with fire."

As to the financial side of the project, the Bishop said:

"That matter is already taken care of. Ample funds are at hand and we simply are concerned now with reaching an understanding with the various elements, such as the religious reform and associated welfare organizations to whom a daily of this nature must naturally look for its support and strength.

"Thus, more probably depends today on the reaction we meet with from the recipients of the uniform letter I mailed out today than any other consideration."

CHARITIES PLAN STUDY OF COMMUNITY CHESTS

Welfare Council Representing 700 Agencies Here Would Sift Cost of Centralized Financing.

A proposal for a thorough study of community chests and similar centralized means of financing social work is now under consideration by members of the Welfare Council of New York City, officers of the council announced yesterday.

Plans for such a survey, subject to the approval of the membership, have been drawn by a committee headed by Chellis A. Austin, treasurer of the Welfare Council. Its other members are Bailey B. Burritt, general director of the Association for Improving the Condition of the Poor; Robert W. de Forest, president of the Welfare Council of New York; Homer Folks, secretary of the State Charities Aid Association; Henry J. Fisher, president of the United Hospital Fund; George J. Hecht, secretary of the Welfare Council of New York; Porter R. Lee, director of the Federation for Support of Jewish Philanthropic Societies; Rev. Bryan J. McEntegart, Catholic Charities of New York; James H. Post, president of the Federation of Agencies Caring for Protestants, and Thomas J. Riley, general secretary of the Brooklyn Bureau of Charities.

The Research Bureau of the Welfare Council is now studying the income and expenditures during the past seventeen years of the 1,100 or more welfare agencies here. The new inquiry would involve setting up a uniform accounting system among at least 100 representative organizations to make possible an analysis of the cost of securing funds.

The survey would also include a study of community chests in Philadelphia, Cincinnati, Cleveland, Detroit and St. Louis and of several financing organizations here, including the Federation for the Support of Jewish Philanthropic Societies, the United Hospital Fund and the Catholic Charities. The council represents 700 organizations. William Hodson is executive director.

DISPUTE ON SUMMER CAMP.

Social Workers Discuss Length of Vacations for City Children.

At a conference of social workers and representatives of welfare organizations yesterday in Town Hall the traditional two weeks' vacation was held inadequate for children sent to Summer camps by several speakers and defended by Leslie Conly, director of The Tribune Fresh Air Fund, who also accused the other organizations of "sidestepping unattached children" who are not definitely known by settlement houses and other welfare centres.

Lloyd B. Sharp, director of Life's Fresh Air Fund, told the gathering that his organization was changing its policy this year and that the sponsoring agency would have the responsibility of selecting children on the basis of real need rather than sentiment and of determining how long the children should remain in camp. He said that some of the children would stay all Summer.

Miss Helen E. Campbell, social service director of the Beekman Street Hospital, agreed that two weeks was too short a period for children to remain in camp.

While agreeing that it would be wise to send children to camp for more than two weeks if possible, Mr. Conly called attention to thousands of children who are left out and declared that two weeks were sufficient to do some good.

30 Cadets to See New Subway.

Thirty West Point cadets of this year's graduating class will make a study of the new Nassau Street loop of the subway system this afternoon under the guidance of Robert Ridgeway and Colonel J. R. Slattery of the Board of Transportation. The cadets will be in the sections from which engineering officers are chosen. The cadets will arrive at South Ferry at 2 P. M. and will proceed northward on foot to the Municipal Building station.

TOPICS OF INTEREST TO THE CHURCHGOER

Dr. Fosdick to Preach in St. John's at Memorial to Florence Nightingale.

ORTHODOX RABBIS TO MEET

Cardinal Hayes Will Dedicate New Parochial School Home—Women to Hear Missionaries.

More than two thousand graduate nurses, most of them in uniform, are expected to attend an annual memorial service to celebrate the birthday of Florence Nightingale, tomorrow evening in the Cathedral of St. John the Divine. Bishop William T. Manning will preside and speak. The Rev. Dr. Harry Emerson Fosdick will preach.

This will be the first time Dr. Fosdick has preached in the cathedral. A few months ago he was to have assisted in performing the marriage ceremony of the only daughter of the Rev. Dr. Karl Reiland, rector of St. George's Protestant Episcopal Church. Bishop Herbert Shipman was to have performed the ceremony. Shortly before the time for the wedding Bishop Shipman informed Dr. Reiland that he could not take part if Dr. Fosdick, a Baptist clergyman, assisted, as it would be contrary to the canons of the Protestant Episcopal Church.

Shortly afterward Bishop Manning invited Dr. Fosdick to preach the sermon tomorrow evening. The canons do not prohibit a clergyman of another denomination from preaching in an Episcopal Church, but they do prohibit one not episcopally ordained from officiating at the altar. Admission to the nurses's service will be by ticket.

Cardinal Hayes will dedicate the building recently acquired to house the parochial school of the Church of Our Lady of the Assumption, in the Pelham Bay section of the Bronx, tomorrow afternoon at 2. The pastor is the Rev. John J. McCahill. The Rev. James E. Kearney, pastor of the Church of St. Francis Xavier, the Bronx, will preach and Dr. Patrick Kinney, principal of Public School 71, will also speak. The building was formerly the home of the Westchester Country Club, at Country Club Road and Kearney Avenue. About a year ago Father McCahill purchased the clubhouse with twelve city lots and transformed it into a school and a home for five Dominican Sisters from Blauvelt, N. Y., who now direct the institution.

The dedication of the new parochial school of Holy Trinity Church, Eighty-ninth Street just west of Broadway, which was scheduled to take place tomorrow morning, with Cardinal Hayes officiating, has been postponed at his suggestion until after the appointment of a new pastor. The Rev. Joseph G. Cushan, former pastor, who died suddenly of heart disease a few weeks ago, built the school.

The sixty-third annual convention of the Protestant Episcopal Diocese of Long Island will be held Tuesday and Wednesday in the Cathedral of the Incarnation, Garden City. The Right Rev. Ernest M. Stires, Bishop of the diocese, who has been in ill-health for some weeks, will preside. The convention will open at 10 o'clock with a celebration of the Holy Communion, Bishop Stires will officiate, assisted by the Right Rev. John A. Blair Larned, who since the last convention has been elected and consecrated Bishop Suffragan, and the Very Rev. George P. T. Sargent, dean of the Cathedral. Bishop Stires will preach a short sermon. The names of clergy who have died during the year will be read. The convention will then organize for business. Luncheon will be served at the Garden City Hotel. A number of the canons of the diocese are expected to be revised.

The annual convention of the Union of Orthodox Rabbis of the United States and Canada will be held at the Carleton Hotel, Belmar, N. J., Monday, Tuesday and Wednesday. The convention is scheduled to take steps toward the calling of a World Congress of Orthodox Rabbis this Fall in Germany. The convention is also expected to define its attitude toward the Jewish Agency and the organization of Zionists and non-Zionists engaged in the upbuilding of Palestine. Rabbi Israel Rosenberg will speak on the urgency of preserving Orthodox Judaism.

Nine foreign missionaries will make addresses Thursday at the anniversary meeting of the Women's Board of Foreign Missions of the Reformed Church in America in the Reformed Protestant Dutch Church, Flatbush and Church Avenues, Brooklyn.

The Rev. Lyman Richard Hartley, pastor of Fort George Presbyterian Church, St. Nicholas Avenue and 186th Street, and his wife are receiving congratulations on the birth of their first-born son. The baby, who was born May 3, has been named Lyman Richard Hartley Jr. Mr. and Mrs. Hartley have a daughter, born in September, 1927. Their marriage took place May 15, 1919, in the Fort George Church. Mrs. Hartley was Miss Ruth Hillard Slidell.

A farewell service to Lutheran missionaries returning to Africa will be held Tuesday evening in St. John's Lutheran Church, 81 Christopher Street, under the auspices of the Lutheran Board of Foreign Missions. The missionaries are the Rev. and Mrs. J. C. Curran, whose home was in Carnasbrook, Pa., and Mrs. C. E. Buschman, whose home was in Steelton, Pa. They will sail Wednesday for Monrovia, Liberia, where they have been stationed for some time.

The second annual retreat for Catholic lawyers will begin Tuesday and continue several days in St. Andrew's Church, City Hall Place and Duane Street. The missioner will be the Rev. Wilfred Parsons, editor of America, Jesuit weekly. He will be assisted by the Rev. William E. Cashin, pastor of the church and father of the movement. Mass will be celebrated, and will include a short sermon each morning at 5:30 o'clock. A benediction, which will also include a sermon, will be given each afternoon at 4:45 o'clock.

A portrait of the Rev. Dr. John R. Atkinson, the rector, will be presented to Christ Protestant Episcopal Church, Seventy-first Street just west of Broadway. It was done by Miss Helen Phelps, and it will be on exhibition to parishioners and other friends this and tomorrow afternoons from 4 to 7 o'clock at Miss Phelps's studio, 1 West Sixty-fourth Street.

The Rev. Dr. John McDowall, an associate secretary of the Presbyterian Board of National Missions, has been appointed acting secretary until Nov. 1, next, or until such time before then as the Rev. Dr. John A. Marquis, the secretary, is able to resume his duties. Dr. Marquis has been in ill-health since last Summer.

An appeal for $25,000 to carry on boys' camps this Summer has been issued by the Rev. Dr. L. Ernest Sunderland, superintendent of the New York Protestant Episcopal Mission Society. The appeal requests that checks be made payable to Eugene W. Stetson, the treasurer, and mailed to him at the organization's headquarters, 38 Bleecker Street.

Booklets and tracts to the number of 90,000 were distributed by the American Tract Society to the men of the United States Navy during their recent visit here.

Bishop Francis J. McConnell of the New York Methodist Area, and president of the Federal Council of Churches of Christ in America, will speak before the Presbyterian Ministers' Association of New York and vicinity Monday morning at 11 o'clock, in the Presbyterian Building, 156 Fifth Avenue.

The Fifth Avenue Presbyterian Church, at Fifty-fifth Street, is arranging to place tablets in its parish house to the memory of the Rev. Dr. John Kelman and the Rev. Dr. John Henry Jowett, former pastors. Dr. Kelman died May 3, last, in Edinburgh, Scotland. Dr. Jowett died several years ago in England.

MEXICO CHURCH PARLEY REPORTED AUTHORIZED

Ambassador Tellez in Washington Instructed to Confer With Vatican Delegate, Mexico City Hears.

Special Cable to THE NEW YORK TIMES.

MEXICO CITY, May 17.—Ambassador Manuel Telles in Washington, has been authorized by President Portes Gil to begin closer negotiations on the Mexican religious controversy with Archbishop Leopoldo Ruiz y Flores as the authorized representative of the Vatican, according to Mexico City newspapers today.

Only the preliminaries to a settlement could be treated by them, it is said in reliable quarters, and definite propositions for a modus vivendi would have to be negotiated here with the President personally.

Probability that the preliminaries will be handled in Washington is seen in the recent returns there of the papal delegate, Archbishop Fumasoni-Biondi, who is reported to be conferring with Mgr. Ruiz y Flores.

It is believed here that Ambassador Morrow, in his frequent conferences with President Portes Gil, has gone more than superficially into the religious question. It is pointed out that the increased stability that would result from settlement would be fairly sure to affect Washington's attitude toward Mexico.

Mr. Morrow spent an hour and a half in conference with the President this morning. The Ambassador entered and left by a private stairway and the subject of the conference was not disclosed. It is known, however, that Mr. Morrow is trying to clear up all possible pending matters in preparation for his departure on May 25 for home to attend the wedding of his daughter, Anne, to Colonel Lindbergh. He probably will be gone for a month.

Politically Mexico is calm. Today it was reported that Aaron Saenz, former Minister of Foreign Affairs, would leave the political field and that Pascual Ortiz Rubio would run for the Presidency as a candidate of the Grand Revolutionary party.

General Calles probably will resign the Ministry of War in the near future and take a holiday abroad. What effect his absence might have on the forthcoming political campaign is important. He undoubtedly dominates the Mexican political limelight and his absence might well have far-reaching effects on the campaign.

President Portes Gil seems to be occupied for the present with his anti-liquor campaign rather than anything political.

Religious Services

Other Services

FELLOWSHIP OF THE LIFE
MORE ABUNDANT.
VILLA FAULKNER PAGE,
Founder-Speaker.
Sundays, 11 A. M.—Brooklyn Masonic Temple
Clermont and Lafayette Avenues.
Sunday, May 19.
Dr. JULIA SETON, Guest Speaker,
"THE WILLING UNIVERSE."

MISS VILLA FAULKNER PAGE,
Metaphysical School of Health,
STEINWAY HALL (505), 113 W. 57th St.
Wednesday, May 22, 8 P. M.
"The Secret of Power."
Thursday, 12:15 P. M.
Noonday Lecture and Healing Free to All.

FREEDOM OF LIFE,
MRS. CHAS. MANIERRE.
Subject: "In Command."
Tuesday Afternoon at 3.
Hotel McAlpin, Broadway at 34th St.

MAZDAZNAN PHILOSOPHY,
HOTEL McALPIN, SUNDAY, 3:30 P. M.
"Characteristics of Blondes and Brunettes."
Dr. CONRAD P. CONNOR,
CHARACTER ANALYST.

CHURCH OF THE ABSOLUTE CENTER,
Lecture Room 11 West 42d St.
8:15 P. M.—J. O. DE VINCENT, KABALIST
"THE INNER VOICE."

BROOKLYN

Congregational

PLYMOUTH CHURCH,
Orange St., near Henry St., Brooklyn.
Pastors { Stanley Durkee, D. D.
{ Clyde W. Robbins, M. R. E.
9:30 A. M.—Sermon by Dr. Durkee: "The Place of Literature in Life."
The 104th anniversary of the American Tract Society.
Note hour of service changed to 9:30 A. M.

Ethical Movement

BROOKLYN ETHICAL SOCIETY,
Academy of Music (Atlantic Av. Station).
11 A. M.—MR. GEORGE E. O'DELL.
"THE WORSHIP OF THE UNSEEN."

Presbyterian

FIRST PRESBYTERIAN,
Henry St., near Clark St.
11—Rev. Morgan Phelps Noyes, Minister.

LAFAYETTE AVENUE PRESBYTERIAN,
Corner South Oxford Street
The Rev. John Ewing Steen will preach at 11 and 7:45.
Morning—Holy Communion.
Evening—Musical Service of Worship.

Unitarian

CHURCH OF LIBERAL RELIGION,
Beverly Rd. and East 19th St., Brooklyn.
Service at 11 o'clock.
Topic, "COMMUNISM IN NATURE."
Minister, S. B. Mayer-Oakes, Ph. D.

CHURCH OF THE SAVIOUR
(First Unitarian),
Pierrepont St. and Monroe Place
(Borough Hall subway station), Brooklyn
Rev. John H. Lathe, D. D., minister.
11 A. M.—"Casuistics in Sonday-School."
Second in a series of three sermons on "The Motives of Men."
9:45 A. M.—Church School.
11:00 A. M.—Kindergarten.

RELIGIOUS SERVICES

Baptist

FIRST BAPTIST CHURCH,
Broadway and 76th St.
PASTOR: I. M. HALDEMAN, D. D.
Preaching by Dr. Curtis Lee Laws.
11 A. M.—"WE HAVE TURNED TO GOD FROM IDOLS TO SERVE THE LIVING AND THE TRUE GOD AND TO WAIT FOR HIS SON FROM HEAVEN."
8 P. M.—"THE RELATION OF HOLINESS TO HAPPINESS."

MADISON AVENUE BAPTIST CHURCH,
Madison Avenue at 31st Street.
GEORGE CALEB MOOR, D. D., Minister.
Pastor preaches at 11 A. M. and 7 P. M.

MT. MORRIS BAPTIST, 5th Av. (125th St.).
Rev. Addison S. Lorimer, D.D., Minister.
Preaches 11 A.M. at MT. MORRIS CHURCH.
8 P. M., HARLEM BAPTIST, 215 E. 123d.

LAST DAY
in Church Auditorium
and
Closing Services of
REV. W. E. BIEDERWOLF, D. D.,
SUNDAY, 11 A. M. and 7:30 P. M.
Wed., Final Midweek Prayer Service.
CALVARY BAPTIST CHURCH,
123 West 57th St. (Bet. 6th and 7th Ave.).
Dr. JOHN ROACH STRATON, Pastor.

PARK AVENUE BAPTIST CHURCH,
Park Av. at East 64th St.
Harry Emerson Fosdick,
Ministers { Eugene C. Carder,
Omar P. Geslin.
[11 A. M.—Morning Service.
DR. FOSDICK WILL PREACH]
9:45 A. M.—Church School. Women's Bible Class. Speaker, Mrs. Abel S. Gregg.
5:30 P. M.—Young People's Society.

No Evening Service until the Fall.

9:45 A. M.—MEN'S CLASS.
ALL YOUNG MEN ARE INVITED.
Speaker: DR. CHARLES G. TILLINGHAST.
Principal, Horace Mann School.

WASHINGTON HEIGHTS BAPTIST,
Convent Av. and 145th St.
Rev. GORDON P. BAKER, Minister.
11 A. M.—Children's Day Service.
8 P. M.—"When Will Christ Come?"

Christian Science

NEW YORK BRANCHES OF THE MOTHER CHURCH
THE FIRST CHURCH OF CHRIST, SCIENTIST, IN BOSTON, MASSACHUSETTS,
SUNDAYS, 11 A. M., AND 8 P. M.
WEDNESDAYS, 8 P. M.

FIRST	Central Park West & 96th St.
SECOND	Central Park West & 68th St.
THIRD	Park Av. and 63rd St.
FOURTH	Ft. Washington Av., 178th St.
FIFTH	9 East 43rd St.
SIXTH	1,935 Anthony Av., Bronx
SEVENTH	520 West 113th St.
EIGHTH	103 East 77th St.
NINTH	Town Hall, 121 West 43d St.
TENTH	417 Macdougal St.
ELEVENTH	2,382 Grand Concourse, Bronx
TWELFTH	(Colored), 209 West 138th St.
THIRTEENTH	2,507 Broadway (nr. 152d St.)
FOURTEENTH	555 West 141st St.
FIFTEENTH	139 Dyckman St.

NOTE—Wednesday meetings in Fourth, Sixth, Twelfth, Thirteenth and Fifteenth Churches, 8:15 P. M.; Wednesday meeting, Ninth Church, 1 P. M.; Seventh Church, second Sunday service, 7:30 P. M.

The Sunday morning service is rebroadcast at 11 A. M. each week and a lecture the first and third Mondays during May, at 8 P. M. through station WFCH.

The public is cordially invited.

Christian Science

CHRISTIAN SCIENCE PARENT CHURCH,
NEW YORK BRANCH 1,
11 A. M.—EAST ROOM, HOTEL McALPIN,
READING ROOM, 475 5TH AV.

Community Church

THE COMMUNITY CHURCH,
Park Av. at 34th St.
11 A. M.—JOHN HAYNES HOLMES,
"The Child in Russia and Palestine: Should America Take Example?"

Congregational

BROADWAY TABERNACLE CHURCH,
BROADWAY and 56TH STREET.
Ministers { Rev. Charles E. Jefferson,
Rev. Russell J. Clinchy.
Dr. Jefferson at 11 A. M. and 8 P. M.

MANHATTAN CHURCH
Meeting at PITMAN Auditorium,
135 West 70th St. (near Broadway),
11 A. M.—Rev. EDWARD H. EMETT, D. D.
"How Much Do We Know?"
Vested Chorus Choir.

Divine Science

CHURCH OF THE TRUTH.
Rev. ALBERT C. GRIER, Pastor.
11 West 42d St., Room 406.
11 A. M.—"Leave to God."
8 P. M.—"The Passing of the Third Floor Back," with moving pictures.

MRS. WHITING TAYLOR,
"The Order of Melchizadek."
Room 456, 11 West 42d St.
Monday and Wednesday at 8.

French Church

EGLISE du SAINT-ESPRIT,
20 East 60th St.
Dr. J. A. Maynard, Pasteur.
Culte at sermon a 11 heures.

Interdenominational

BAHAI CENTRE,
119 West 57th St., 6th Floor.
Sunday, May 19, 4 P. M.

MRS. MARY HANFORD FORD,
"The Beginnings of Peace."

CHINATOWN.
The Rescue Society, Old Chinese Theatre, 5-7 Doyers Street. Gospel Service every night in the year at 10 P. M.

Radio Mass Meeting resumed Sunday, Oct. 6th, at 8:30 P. M. You are welcome.
THOMAS J. NOONAN, Superintendent.

GOSPEL TABERNACLE,
8th Av. at 44th St.
Rev. A. B. Sampson, Founder.
REV. JOHN S. CADLE WILL PREACH AT BOTH SERVICES.
11 A. M. and 7:45 P. M.

THE BIBLICAL SEMINARY IN NEW YORK,
Twenty-ninth Commencement.
BACCALAUREATE SERMON.
DR. WILBERT W. WHITE, PRESIDENT.
Sunday, May 19, 4:30 P. M.,
in the Chapel, 235 East 49th Street.

THE BIBLICAL SEMINARY IN NEW YORK,
Twenty-ninth Commencement.
COMMENCEMENT SPEAKER,
DR. HENRY HOWARD,
Monday, May 20, 8 P. M.
In the Chapel, 235 East 49th Street.

THE UNION THEOLOGICAL SEMINARY.
Service in the Chapel, Claremont Av., between 120th and 122d Sts., at 11 o'clock.
Preacher—The Rev. Professor James Moffatt, D. D., of Union Theological Seminary.

Jewish

CENTRAL SYNAGOGUE,
55th St. and Lexington Av.
RABBI ISRAEL H. GOLDSTEIN
will take as his sermon subject
TODAY AT 10:30 A. M.,
"An Appendix to Morals."
ALL MEN AND WOMEN WELCOME!

CONGREGATION RODEPH SHOLOM,
Temporarily in the Mecca Temple,
130 West 56th St. (in the "Veda" Room),
RABBI MITCHELL S. FISCHER'S
subject for this morning, May 18, will be:
"Religion and Business"—Can We Serve Both?
ALL ARE WELCOME!

CONGREGATION EMANU-EL,
Fifth Avenue at 65th Street.

SERVICES: { Friday evening 5:30
Saturday morning 10:30

DR. SCHULMAN will preach on:
"Jewish Responsibility."
ALL ARE WELCOME!

FREE SYNAGOGUE,
CARNEGIE HALL, 7th Av. and 57th St.
PEACE DAY CELEBRATION.
See Other Advertisement on This Page.

JEWISH SCIENCE.
RABBI MORRIS LICHTENSTEIN,
Leader and Founder.
AUTHORIZED JEWISH SCIENCE Services
SUNDAY, 11 A. M., at 150 West 85th St.
AUDITORIUM TRUE SISTERS' BUILDING.
"THE CONQUEST OF NERVOUSNESS."
PUBLIC CORDIALLY WELCOME.
Jewish Science lecture broadcast every Thursday, 11:05 A. M., through Station WRNY, and every Tuesday, 5:30 P. M., through Station WCGU.

WALL STREET SYNAGOGUE,
Temporary Quarters,
305 Broadway, New York.
Services are held daily at 5 P. M. The Synagogue is open daily from 9 A. M. to 5 P. M. for reading and meditation.

Lutheran

ADVENT—Broadway at 93d St.
11—Dr. Stamm: "The Churches' Birthday."

GRACE, 123 West 71st.
English, 11; German, 8. J. A. Weyl, Pastor.

HOLY TRINITY, Central Pk. W. at 65th St.
11 A. M.—DR. PAUL SCHERER.
"What Is There in Religion?"

ST. JAMES,
Madison Av. at 71st St.
11 A. M.—Rev. WM. P. SUNDAY, Ph. D.
"Winning Life's Marathon."

Methodist Episcopal

CHELSEA, 178th St., West of Broadway.
11 A. M.—"Temptations Sinful!" Dr. Reisner.
7:30—Jackie Coogan and Dr. Reisner.

GRACE METHODIST, 131 West 126th St.
Rev. L. D. WOODMANCY, D. D., Pastor.
11 A. M.—"GOD'S THOUGHT OF HUMANITY."
8 P. M.—"DELIVERANCE."

MADISON AVENUE,
Sixtieth Street.
Rev. Ralph W. Sockman, Ph. D., D. D.
Rev. John A. Vollenweider, M. A., B. D.
11 A. M.—Dr. JOHN R. EDWARDS,
"The World Awaking."
8 P. M.—Dr. G. CARLETON LACY,
"China for Communism or Christ?"
8:45 A. M.—Graded School. 6-8—Young People.

OLD JOHN ST. (Org. 1766), 44 John St.
FRANCIS B. UPHAM, D. D., Minister.
11 A. M. Sunday. Each Weekday, 1 P. M.

ST. ANDREW'S,
122 West 76th, between
Columbus and Amsterdam Aves.
JAMES HARDY BENNETT, Pastor.
11:00 A. M.—"UNCHANGING PURPOSE."
St. Andrew's Double Quartet.
Mrs. BRUCE S. KRATOR, Organist and Director of Music.

ST. JAMES, Madison Av. at 126th St.
GEORGE MAYCHIN STOCKDALE, Minister.
11 A. M.—"GUARDIAN PROPERTY."
8 P. M.—"THE NEW PATRIOTISM."
LOUIS CATON, famous tenor, morning.

ST. PAUL'S
West End Av. and 86th St.
Rev. Raymond L. Forman, D. D., Pastor.
11—"The Crow's Nest."
8—"Causes of Lawlessness."
10 A. M.—Church School.

UNION, 45th St. 50 Steps West of Broadway.
Rev. C. EVERETT WAGNER, Minister.
11—"Getting Along With Our Neighbors."
8—"Is Marriage a Fetter or Fulfillment?"

WASHINGTON SQ., 4th St., West of Sq.
Rev. JOHN L. DAVIS, D. D., Pastor.
11—"HEART TESTS."
8—"A POSITIVE RELIGION."
COME HEAR OUR NEW PASTOR.

Moravian

FIRST CHURCH, Lexington Av. at 36th St.
Rev. Harry E. Stocker, Ph. D., Minister.
Whit Sunday—"THE SECRET OF POWER."

National Bible Institute

NEW YORK'S LARGEST BIBLE CLASS,
Sundays, 9 A. M., at the
NATIONAL BIBLE INSTITUTE,
540 West 55th St.
4 P. M.—DR. DON O. SHELTON, President.
"With Jesus by a Lake."

New Church

FIRST SOCIETY OF THE NEW CHURCH
IN NEW YORK,
East 35th St., between Park and Lexington.
A Christian Church with a Modern Faith.
PASTOR: REV. ARTHUR WILDE.
Tomorrow at 11 A. M.
"Pouring Out the Spirit of God."

THE CHURCH OF THE NEW JERUSALEM
To be known after May 26th as
THE CHURCH OF THE NEIGHBOR,
Clark St. and Monroe Place, Brooklyn.
(Take West Side Subway to Clark St.)
Rev. E. M. LAWRENCE GOULD, Pastor.
10 A. M., Group Study, Mr. Gould leading.
11—Service, "The Weakness of Will Power."

New Thought

ALLIANCE DAY.
International New Thought Alliance.
MRS. MARY CHAPIN,
Hon. Pres. District Pres., presiding.
Commodore Ballroom, Sunday, 11 A. M.
Several speakers; Rafaelo Diaz, will sing.
Special Music. All Welcome.

THE APPLIED PSYCHOLOGY ASSN.
"WHY WORRY?"
HOTEL McALPIN, COLONIAL ROOM,
Sunday, 11 A. M.
DR. ANNA C. NOLLE.

Presbyterian

THE BRICK CHURCH,
Fifth Av. at 37th St.
Ministers:
WILLIAM PIERSON MERRILL,
JAMES McCULLOUGH FARR.
DR. FARR will preach at 11 and 4.
NOON HOUR SERVICE DAILY, 12:30-12:50.

CENTRAL PRESBYTERIAN,
Office, 593 Park Av., Rhinelander 10013.
Ministers,
Rev. Dwight Witherspoon Wylie, D. D.
Rev. Wesley Baker, D. D.
Service 11 A. M. only.
HOTEL PLAZA,
58th Street at Fifth Avenue
PREACHER, DR. WYLIE.
Special music, Quartet and Instrumentals.
Church School, 9:45 A. M., Hotel Plaza.
Wednesday, 8 P. M., Mid-Week Service in the Church Building, 64th St. and Park Av.

FIFTH AVENUE PRESBYTERIAN,
5th Av. and 55th St.
Rev. Henry Howard, Litt. D.
Ministers { Rev. Minot C. Morgan, D. D.
Rev. Edward W. Hale, M. A.
9:45—Men's Bible Class, Dr. Morgan.
10:00—Women's Bible Class, Col. Sanctuary.
11:00—Morning Service, Dr. Howard.
4:00-5:30—SPECIAL MUSICAL SERVICE.
Oratorio, Gaul's "The Holy City," by Choir augmented, followed by brief address, Dr. Morgan.
5:45—Young People's Association.
Wed., 8:15 P. M., Midweek Service, Dr. Morgan.

FIRST PRESBYTERIAN,
5th Av., 11th and 12th Sts.
9:45 A. M.—Church School.
11:00 A. M.—DR. J. RODERICK MOLDENHAWER.
6:00 P. M.—Young People's Society.
8:00 P. M.—MR. ELLIOTT.
Mid-Week Service, Wednesday, 8 P. M.

FOURTH PRESBYTERIAN CHURCH,
81st St. and West End Av.
DR. BENJAMIN F. FARBER,
Minister.
11 A. M.—CHILDREN'S DAY SERVICES.
8 P. M.—"Twentieth Century Slavery."

GREENWICH PRESBYTERIAN CHURCH,
19th St., between 6th and 7th Ave.
Rev. Edgar Whitaker Work, D. D., Pastor.
Rev. Walter Carr Robbs, Assistant.
11 A. M.—"JACOB WELLS."
PREACHER, REV. NELSON B. CHESTER,
Chaplain of the Medical Centre.

MADISON AVENUE PRESBYTERIAN,
Northeast Corner 73d Street.
Ministers { Rev. George A. Buttrick, D. D.
Rev. William Raymond Jolliffe.
11:00 A. M.—Dr. Buttrick.
8:00 P. M.—Dr. Buttrick.
ALL SEATS FREE AND UNASSIGNED.

NORTH PRESBYTERIAN,
153th St., East of Broadway.
HENRY BURNHAM KINGLAND,
MINISTER,
will preach at 11 A. M. and 8 P. M.

PARK AVENUE PRESBYTERIAN,
Park Av. and 85th St.
ALBERT PARKER FITCH, D. D., Minister.
Roswell P. Bayne, Associate.
11 A. M.—Rev. Prof. Henry Pitt Van Dusen of Union Theological Seminary.
8 P. M.—"What Is a Man Worth?"
Mr. Bayne.

RUTGERS PRESBYTERIAN CHURCH,
73d St. and Broadway.
Rev. DANIEL RUSSELL, D. D., Minister.
11 A. M.—Worship with sermon.
7 P. M.—Sunday Hour.
8 P. M.—"THE COLOR LINE."
A One-act Religious Play
Presented by Rutgers Young People.

WELSH PRESBYTERIAN CHURCH,
203 West 136th. Ll. Williams, Pastor.
Services 10:30 A. M., 7 P. M.

WEST END PRESBYTERIAN,
Amsterdam Av. at 105th St.
Dr. A. EDWIN KEIGWIN preaches,
11—"LIVING FOREVER."
Broadcast over Station WABC.
8—Address by Mrs. Mary Harris Armour.

Protestant Episcopal

ALL ANGELS'
West End Av. and 81st St.
Rev. George Paddock Torbridge

CENSORED ADVERTISING

THE NEW YORK TIMES advertising censorship represents a careful endeavor to exclude whatever is fraudulent, misleading or "catchpenny". The Times declines tens of thousands of agate lines of advertising monthly. Its purpose is to protect the readers of The Times.

More significant than the unequalled volume of advertising in The New York Times is the high character of the announcements in its columns. The Times year by year and month by month holds supremacy among all New York newspapers in total volume of advertising. In 1928 this total was 30,736,530 agate lines, 11,002,817 more than any other New York newspaper.

The Times Advertising Index Expurgatorius

1. Fraudulent or doubtful advertisements.
2. Offers of something of value for nothing; advertisements that make false, unwarranted or exaggerated claims.
3. Advertisements that are ambiguous in wording and which may mislead.
4. Attacks of a personal character; advertisements that make uncalled-for reflections on competitors or competitive goods.
5. Advertisements holding out the prospect of large guaranteed dividends or excessive profits.
6. Bucket shops and offerings of undesirable financial firms.
7. Advertisements that are indecent, vulgar, suggestive, repulsive or offensive either in theme or treatment.
8. Matrimonial offers; fortune telling; massage.
9. Objectionable medical advertising and offers of free medical treatment; advertising that makes remedial, relief or curative claims, either directly or by inference, not justified by the facts or common experience.
10. Advertising of products containing habit-forming or dangerous drugs.
11. Want advertisements which request money for samples or articles.
12. Any other advertising that may cause money loss to the reader, or injury in health or morals, or loss of confidence in reputable advertising and honorable business, or which is regarded by The Times as unworthy.

The Times welcomes information from readers in aid of its efforts to keep its advertising columns clean. The New York Times will pay a reward of $100 to any one causing the arrest and conviction of a person or firm obtaining money under false pretenses through fraudulent advertising published in its columns.

The New York Times

BUSINESS OPPORTUNITIES.

Bank and Business References Required.
$1.00 an agate line daily; $1.13 Sundays.

CAPITAL WANTED.

PARTNER WITH CAPITAL WANTED; iron bound proposition; large profits; only highest type business man need apply; references exchanged; capital required, not less than $250,000; partner active or inactive; principals only. B 535 Times.

PARTNER, ESTABLISHED BUSINESS, with executive ability, no experience necessary; $1,000 investment, salary and profits; give phone, also business record, first letter. B 548 Times.

PARTNER WANTED, ACTIVE OR INACTIVE, with capital, old established retail instalment furniture business. Box 616, 219 7th Av.

ACTIVE PARTNER, SMALL INVESTMENT, proven food product; excellent opportunity. B 561 Times.

WANTED—MISCELLANEOUS.

WILL BUY MODERN APARTMENT HOTEL

OF ONE, TWO AND THREE ROOMS WITH SERVICE PANTRIES, BETWEEN GRAND CENTRAL AND 72D ST., EAST OR WEST SIDE; MUST BE MODERN IN EVERY WAY; ADVERTISER IS PRINCIPAL POSSESSING BEST CREDENTIALS; WILL DEAL DIRECT WITH OWNERS OR REPRESENTATIVES; STATE PARTICULARS AND ALL OTHER ESSENTIAL DETAILS; CONFIDENTIAL. H. G., 430 TIMES.

BUSINESS CONNECTIONS.

REPRESENTATIVE AT LIBERTY JUNE 1: man who has been connected with construction and sale of line of fancy goods with nation-wide sale over period of fifteen years; would be interested in like capacity with reputable manufacturer who can offer opportunities. B 440 Times.

LOS ANGELES BROKER
now in city desires making Eastern connections with New York Stock Exchange house. B 576 Times.

LAWYER, 30, TAKE CARE LEGAL WORK, correspondence, seeks employment several hours' per week; reasonable compensation. B 583 Times.

MAN LEAVING FOR EUROPE IN JUNE will undertake commission of business or personal nature; references. B 542 Times.

WANTED, MANUFACTURER'S AGENCY; best references. R. B. Conniff, 327 Charles St., New Orleans, La.

MANUFACTURER'S AGENT, PACIFIC Coast, needs two lines, preferably stationery. B 536 Times.

ACCOUNTANT WISHES TO PURCHASE clientele for cash; confidential. B 779 Times Downtown.

Distributors Wanted.

SOME EXCLUSIVE, DESIRABLE TERRITORY is still open in New Jersey to handle as dealer, one of the leading oil burner and electrical refrigerator lines under local distribution; capital necessary, $10,000 up; complete cooperation; lines already established in this territory in thousands of homes; this is really a good opportunity to go into business for yourself. X 2352 Times Annex.

Stores, Departments & Concessions For Rent.

RESTAURANT AND HOT-DOG STAND for rent; two attractive opportunities at a North Jersey bathing beach; may be rented separately or together; excellent opportunity for making money; location Seabright. For further particulars call Bowling Green 9610 or apply Saturday P. M. and Sunday, Surf Bathing Pavilion, Seabright, N. J.

FOR SALE.

Plants and Factories.

FOR SALE OR LEASE, FOUNDRY, brass, bronze and aluminum metal, fully equipped, running business, with sales at present $75,000 annually; real opportunity for the right man. Apply 468 West Broadway.

Stores and Shops.

WELL-KNOWN RETAIL CHAIN STORE butcher offers part space concession in their choicest locations to reliable fruit and vegetable organization; references required. Call or write for information (don't telephone) BRUNSWICK-PRAVER CO., 163-18 Jamaica Av., Jamaica.

HOSIERY, UNDERWEAR, LINEN, CURTAIN shop, established 10 years, block from Getty Square, Yonkers; corner store; low rental, good lease, new fixtures; bargain; going into another line. World Bekter Store, 50 Hillside Av., Yonkers, N. Y. Write or call for particulars.

STATIONERY AND CONFECTIONERY, East Orange, N. J., established business; modern fixtures; United Agency, with 3 modern rooms, $100 guarantee; now $375. Call Orange 9689.

MILLINERY STORE FOR SALE, established 15 years; good opportunity. 3,584 Broadway, between 147th and 148th Sts.

RADIO STORE, BATTERY STATION, SHOPping district, stock equipped; sacrifice, sickness. Billings 6121.

BOOK STORE, 16 YEARS' ESTABLISHED. Inquire H. Schirmer, Walker 6411.

Hotels and Furnished Room Houses.

HOTEL, LEASE, RESIDENTIAL TYPE, 53 rooms, 20 baths, brick building; direct route New York-Boston; in large manufacturing city; moderate lease; well established, with good reputation. Maurice F. Reidy, real estate, Worcester, Mass.

SUMMER AND YEAR-ROUND HOTELS for sale, completely furnished, on lakes and main boulevard; excellent business; steadily increasing; good investment opportunities. P. L. Davis, Realtor, Stanhope, Sussex County, N. J.

Restaurants and Tea Rooms.

RESTAURANT IN APARTMENT BUILDing in Kew Gardens, fully equipped and furnished, to lease on very favorable basis; security of $1,500 required; one half block to station; 44 large apartment houses in the immediate neighborhood; only high class tenant will be considered. Z 2137 Times Annex.

FULLY EQUIPPED TEAROOM, SODA fountain in midtown shopping district; good lease; illness compels sale. B 563 Times.

GOING INTO BUSINESS? WE DESIGN, build, equip stores complete; or time payments. Gangel, 845 West 55th. Medallion 4780.

SUCCESSFUL TEA ROOM, BROOKLYN; owner has other interests. Mansfield 1608 before 9:30.

SUCCESSFUL RESTAURANT; MUST SELL; West 55th and 7th Av. 837 7th Av.

Garages.

FOR LEASE, 1,000-CAR GARAGE; FOUR stories and basement, with ramps and elevator; 100% location. Wolf Co., 389 Jackson Av., Jersey City, N. J.

Miscellaneous.

FOR DIRECT EXPORT TRADE
Wanted all kinds of general merchandise, factory close-outs and complete stores. Yankee Department Stores, Inc., 170 Washington St., Boston, Mass. Wire or telephone Hancock 6381.

SHIRT MANUFACTURERS—EXCELLENT opportunity to locate sixty miles from Troy, N. Y.; 40,000 square feet in modern brick building; to lease at very reasonable rental, or will sell; skilled labor plentiful. Z 2278 Times Annex.

CLOTHING MANUFACTURERS — SPLENdid opportunity to locate in Troy, N. Y.; 60,000 square feet in modern building to lease; very reasonable rental; skilled labor plentiful. Z 2277 Times Annex.

BUSINESS SERVICE.

CORPORATIONS ORGANIZED NEW YORK, New Jersey, $90; Delaware, $35; includes fees and outfit. Marks, 1,545 Broadway, Chickering 1922.

ACCOUNTANTS, TAX CONSULTANTS, estates and buildings managed; established 9 years. Farmer & Miles, 32 Court St., Brooklyn.

EDUCATIONAL

Business Schools.

BOOKKEEPING MACHINES
Complete course in machine accounting; Remington billing and accounting machines; Daltos adding, calculating and bookkeeping machines; day and evening classes; nominal fee. Inquire Miss Claxton, instructor, Room 725, 205 East 42d.

PRATT SCHOOL, 63 West 48th Street, SECRETARIAL TRAINING. Individual instruction. Open all Summer.

Language Schools.

FRENCH, Spanish, Italian, German, native teachers; conversational method; 75c lesson; daily 9 to 9. Fisher's School of Languages, 1,264 Lexington Av. (northwest cor 85th).

Dancing.

ARTHUR MURRAY
7 EAST 43rd ST.
America's finest teachers of ballroom dancing. Special Summer rates now effective.

BETTY LEE STUDIO—Beginners' specialists: Arthur Murray method. 3 East 43d St.

WAR OFFICE MOVES TO EASE PORT JAMS

A New Quarantine Anchorage Would Be Established in Gravesend Bay.

MELLON APPROVES PLAN

Curtailing of Time for Loading Explosives, However, Draws Protest at Meeting Here.

Adoption by the War Department of several changes in regulations governing the anchorage of vessels in the Narrows and Gravesend Bay was regarded as practically certain by shipping interests yesterday, following a hearing before the New York Harbor Line Board at 39 Whitehall Street. About forty representatives of shipping and manufacturing interests attended the hearing. Colonel W. J. Barden, senior member of the board, presided.

The projected regulations are designed to give ships using New York harbor a channel clear of anchored vessels. They include a reduction of temporary quarantine anchorage of Rosebank, S. I.; a reduction of the anchorage at the lower end of the Bay Ridge shoal area, a readjustment of anchorage for vessels carrying explosives in Gravesend Bay, restriction of hours for the loading of explosives, and the establishment in Gravesend Bay of a supplementary quarantine anchorage in waters adjacent to the restricted areas.

Would Ease Jams at Quarantine.

Shipping men, it was said yesterday, are awaiting with great interest the effect of the new regulations upon the passage of the big liners through Quarantine. With signs indicating an unprecedented volume of tourist travel, congestion at Quarantine is said to be inevitable, and it was as a temporary measure of relief that the supplemental anchorage was proposed.

Heretofore large liners were reluctant to use Gravesend Bay as a temporary anchorage because of its use as a ground for the loading of dangerous explosives.

Sitting with Colonel Barden were Colonel George M. Hoffman, Lieut. Col. R. T. Ward and Captain of the Port A. J. Henderson, ex-officio member of the board; W. B. Moss, associate engineer, and Captain Reading Wilkinson, recorder.

The Treasury Department at Washington, according to a letter read into the record of Colonel Barden, favors the new regulations. The letter was from Undersecretary of the Treasury Mellon and was addressed to the Secretary of War.

Mr. Mellon's letter declared, however, that all quarantine inspection would be conducted as heretofore in the temporary quarantine anchorage opposite the Quarantine Station.

It is not believed practicable, Mr. Mellon said, to conduct the required quarantine inspections in the proposed supplementary anchorage in Gravesend Bay.

Explosive Firms Protest.

Several large manufacturers of explosives, including representatives of E. I. du Point de Nemours & Co., the Hercules Powder Company and the Atlas Powder Company, had sent letters to the board strongly protesting the proposed restrictions on the handling of explosives. Objections had been voiced also by towing and lighterage concerns.

Most of the objections centred upon the restrictions at Gravesend Bay. It is proposed not only to limit the area of anchorage for vessels carrying high explosives but also to prohibit such vessels from using the anchorage except in great emergency, between sunset and sunrise and between sunrise and noon on Mondays.

Colonel Barden, however, explained that these regulations would apply only to vessels actually taking on cargoes of high explosives and would prohibit such vessels, when so loaded, remaining in the anchorage overnight or until noon on Mondays except under special permit from the Captain of the Port. Barges and lighters would be allowed to remain overnight within a restricted area to resume operations after prohibited hours.

Colonel Barden assured the assembled shippers that the discretion vested in the Captain of the Port under the special permit proviso would be exercised so as to avoid undue hardships to vessels under extreme weather or other conditions.

A point was gained by representatives of towing and lighterage interests when Colonel Barden ruled that the board would not press that part of its plan which would have prevented anchorage of such craft in a section of the proposed temporary quarantine anchorage lying southwest of Fort Wadsworth.

WILL FIGHT TRANSFER OF CALUMET AND HECLA

Q. A. Shaw, Former President, Says Shifting of Offices From Boston Would Be Unwise Now.

The controversy among stockholders of the Calumet and Hecla Consolidated Copper Company over the proposal to move the offices of the company from Boston to this city has developed into a proxy fight which shifted here yesterday when Quincy A. Shaw, a director and former president of the company, issued a statement advising stockholders against aproving the proposed removal. He said such a step might hinder or delay suits pending in Massachusetts against R. L. Agassiz, chairman of the board, and President James MacNaughton.

"The argument that the offices should be moved because a larger portion of the stock is held in New York than at any other point," said Mr. Shaw, "is at best a weak one. Although 40 per cent of the stock is held in New York, more than half of this stock is in the names of brokers who, presumably, are acting for stockholders living in all parts of the country. Of the 38 per cent held in New England, on the other hand, only about 1 per cent is in the names of Boston brokers. Furthermore, it is interesting to note that nine of the thirteen directors are from Boston, besides one other New Englander. Two are residents of Michigan, and only one is a New Yorker."

After expressing disapproval of the action of Mr. Agassiz and Mr. MacNaughton in purchasing shares of Cliff Mining Company stock, Mr. Shaw said further:

"Without attempting to pass a final judgment on these acts, I believe nothing should be done to prevent a clear decision by the courts. Removal of the company's offices out of the jurisdiction of the Massachusetts courts might impede justice in these cases. The books and records of the company should remain in Boston.

"I cannot understand why it was necessary to call a special meeting when the matter could have been considered at the annual meeting a few weeks ago. Before signing proxies for the coming meeting, stockholders would do well to inquire by the company, which has had its main office in Boston for sixty years and has maintained a selling office in New York for forty-five years, should choose just this time to abandon its Boston home and move its records and legal residence out of Massachusetts."

FOUR FIREMEN HURT AS ENGINE HITS TRUCK

Operator Arrested After Driving Into Path of Apparatus at 170th St. and Broadway.

Four firemen were injured, one seriously, last night when Engine 67 of the 514 West 170th Street station collided with an automobile truck at the intersection of Broadway, St. Nicholas Avenue and 170th Street. Traffic became ensnarled as a result of the accident and police reserves were called to restore order.

The injured are John A. Fitzpatrick, Roger Andrews, John J. Bain and Dennis Mannix, all members of the engine company. Fitzpatrick is in Presbyterian Hospital suffering from serious head injuries; the others were attended on the spot and returned to the firehouse. Three ambulances were called.

Traffic Policeman Joseph Magee, seeing the engine speeding west toward the crossing, blew his whistle to halt all northbound and southbound traffic. Isidor Schaff, 28 years old, of 1,161 Bryant Avenue, operator of the truck, was driving north. He was apparently confused and failed to stop. The engine crashed into the centre of his truck, hurling it to the north walk. Schaff falling clear. The impact dislodged all the firemen except the driver.

Traffic was at a standstill for about twenty minutes. The motor of the fire engine went dead and the weighty apparatus had to be moved clear by other vehicles.

It developed that the fire to which the engine was proceeding was a trifling blaze in the awning of a near-by apartment house. Schaff was arrested on a charge of reckless driving.

PLAYLAND BARS AIRPLANES.

Westchester Park Board Heeds the Protests of Rye Residents.

Special to The New York Times.

RYE, N. Y., May 17.—No airplanes will be operated this year from Playland, the Westchester County Park Commission's resort on the Sound shore of this village.

A statement issued at the headquarters of the resort today said that last year residents of the village strenuously objected to the concession because of the noise and danger to their homes. Officials of the resort said they had entered into an agreement with the village that no concession for airplane operation would be granted this year.

Charter Matson Liner for Cruise.

SAN FRANCISCO, May 17.—The San Francisco Chamber of Commerce has chartered the new Matson liner, the Malolo, for a cruise to the Orient, Australia and the South Sea Islands, starting from San Francisco Sept. 21. Calls will be made at 28 ports and 14 countries, the itinerary including visits to Yokohama, Tokio, Peking, Shanghai, Manila, Bangkok, Batavia, Sydney, Melbourne, Auckland, Suva, Honolulu and other places of interest.

2 MEN LOST ON LAKES; 5 SHIPS IN DISTRESS

Seamen Swept Overboard From W. B. Davock, Redfern Found Waterlogged After Storm.

SAULT STE. MARIE, Ont., May 17 (AP).—Two seamen were swept from the deck of a freighter and five steamers were in distress, one of them expected to be a total loss, during a storm Wednesday night on the lakes, according to information here today.

The steamer Redfern was found waterlogged in Lake Huron by the steamer Teak Bay of the Teak Navigation Line yesterday and was towed into Alpena, Mich., Captain C. E. Kennedy of the Teak Bay reported.

The steamer Ralph Budd, 1,000-ton freighter of the Great Lakes Transportation Company, is in peril on the rocks. There is little hope of saving her. The crew of thirty-one was rescued and they are now at Houghton, Mich.

Another steamer of the same line, the J. A. Gorman, lost wheel and rudder off Autrain, west of Grand Island, and is leaking but in no danger.

The Frick of the Pittsburgh Steamship Company passed through the Michigan Soo yesterday after having been liberated from the rocks on Evern's Point. Two blades were replaced in her propeller.

The Backbay of the Sullivan fleet grounded but released herself and proceeded unscamaged.

The names of the men lost from the steamer W. B. Davock were not learned, but one was a helmsman and the other a watchman. They were washed overboard while placing shutters on the vessel's pilot house.

LIMIT SHIP VISITORS.

Italian Lines Will Bar Sightseers on Sailing Nights.

The shipping lines of the Italian group, including the Cosulich, Lloyd Sabaudo and the Navigazione Generale Italiana, have agreed to limit permission to visitors to board their vessels on sailing nights to friends and relatives of passengers, it was announced yesterday. The statement concurred in by the lines read:

"Conditions on sailing night at New York have become so congested by the casual sightseers visiting ships on the evening of departure that steps have been taken to restrict visitors boarding the ships to friends and relatives by issuing permits.

"Passes will be issued to friends and relatives of passengers either upon the issuance of tickets or by legitimate requests. This follows the action taken by the French Line some weeks ago. No passes will be issued at the piers by the Italian lines."

Congestion aboard the boats has resulted, it was said, in great inconvenience to passengers and has annoyed them at a time when they had much to do in preparation for the sailing.

CUNARD ADDS AIR SERVICE.

Planes Will Carry Passengers From Cherbourg to Paris.

The Cunard Line announced yesterday that it has arranged with the Compagnie Aerienne Francaise to have airplanes at Cherbourg to carry its passengers to Paris. The flights will be between the Querqueville and LeBourget Fields, the flying time to be two and one-half hours. The entire trip will occupy four hours, with one-half hour by motor from Cherbourg to Querqueville and one hour from LeBourget to the centre of Paris.

The airplanes, which are ready for use, will be 200 horsepower Nieuports. Flying arrangements may be made at the New York office of the Cunard Line, with its branch offices or with the pursers of the express steamers Berengaria, Aquitania or Mauretania while at sea. There will be no trips in bad weather. Individual passengers may hire their own planes for $218 or may get a seat in a four-passenger plane at $54.50. Passengers will be permitted to carry thirty pounds of baggage.

ROOSEVELT REPORTS SPEED

Has Made 17.17-Knot Average Since Delayed Departure.

The President Roosevelt of the United States Lines reported at noon yesterday that she had maintained an average speed of 17.17 knots since her departure yesterday morning at 1:40 o'clock from her pier at Hoboken. The average speed of the ship is between seventeen and eighteen knots.

The Roosevelt sailed about thirty-six hours behind schedule, owing to the delay in replacing a damaged rotor of her port turbine and in the settlement of responsibility by the Shipping Board and the United States Lines, Inc., for the payment of the expense of repairs. There were no cancellations of passage, it was said yesterday at the offices of the lines. The ship sailed with 171 cabin and 64 third-class passengers.

COAST SERVICE IMPROVED.

Clyde-Mallory Liners to Sail for Galveston Every Saturday.

The Clyde-Mallory steamship Mohawk will leave New York today, inaugurating an improved service to Miami and Galveston in which she will alternate with her sister ship Algonquin in Saturday sailings from New York, arriving at Miami on Tuesdays and at Galveston on Fridays. The ships will leave Galveston on Saturdays, reach Miami on Tuesdays and New York Fridays.

As a result of this arrangement the Clyde liner which has called at Miami in the past will stop only at Charleston and Jacksonville. The Clyde-Mallory service will be maintained by the Iroquois from New York every Tuesday, starting next week, with stops at Jacksonville.

SHIPPING AND MAILS

Hours are given in Daylight Saving Time.
(Supplied by United States Coast and Geodetic Survey.)

	THE TIDES				THE SUN	
	Sandy Hook.		Governors Island.	Hell Gate.		
	A.M.	P.M.	A.M. P.M.	A.M. P.M.	Rises.	Sets.
High water	4:38	5:18	5:29 6:00	7:54 8:21	A.M.	P.M.
Low water	11:03	11:34	11:20 ...	1:53 2:11	5:36	8:08

Steamships Arrived Yesterday

Steamer.	From.	Date.
GEO. WASHINGTON	Boston	May 18
MAURETANIA	Southampton	May 11
BIELA	Buenos Aires	Apr. 16
MEDINA	Galveston	May 11
EL CAPITAN	New Orleans	May 11
EL DIA	Galveston	May 11
W. W. MILLS	Port Arthur	
VIRGINIA EXPRESS	Richmond	
LEBORE	Cruz Grande	Apr. 28
PHILADELPHIA	Baltimore	
	Guantanamo	
S. M. HAUPTMAN	Wilmington	
BAYONNE	Philadelphia	
HJELMAREN	Helsingfors	Apr. 19
ALGIC	Norfolk	
ROBERT E. LEE		
BRIDGETOWN	Pto. Colombia	May 4
DUNDRUM CASTLE	Philadelphia	

Incoming Passenger and Mail Steamships

Steamer and Line.	Sailed From	Due.	Will Dock
VEENDAM, Holland-America	Rotterdam, May 8	*Today, 5 P.M.	5th St., Hob.
DOMINICA, Trinidad	St. Thomas, May 14	*Today, 8 P.M.	Sedgwick St., Bn
PRESIDENT WILSON, Cosulich	Naples, May 7	*Tomorrow, P.M.	W. 44th St.
CAFONIA, Cunard	Southampton, May 11	*Tomorrow, P.M.	W. 14th St.
CLUA, United Fruit	Limon, May 11	*Tomorrow, A.M.	Fulton St.
HAVANA, Ward	Vera Cruz, May 11	Tomorrow	MontagueSt.,Bkn

SHIPPING AND MAILS

Steamer.	Destination.	Date.		
LEVIATHAN, United States	Southampton, May 14	Monday	W. 46th St.	
AMER. FARMER, Amer. Merch.	London, May 11	Monday, P.M.	Rector St.	
CONTE GRANDE, Lloyd Sabaudo	Genoa, May 10	Monday, A.M.	W. 53d St.	
ESTONIA, North Germ. Lloyd	Bremen, May 8	*Monday, P.M.	Morton St.	
PENNLAND, Red Star	Antwerp, May 4	*Monday, P.M.	W. 13th St.	
SAMARIA, Cunard	Liverpool, May 11	*Monday, P.M.	W. 14th St.	
ROCHAMBEAU, French	Havre, May 11	Monday	W. 15th St.	
OSCAR II, Scandinavian-Amer.	Copenhagen, May 7	Monday, P.M.	6th St., Hob.	
CALIFORNIA, Anchor	Glasgow, May 11	Monday	W. 14th St.	
NEW YORK, Hamburg-American	Hamburg, May 10	Monday	W. 44th St.	
MINNETONKA, Atl. Transport	London, May 11	Monday	W. 17th St.	
CEDRIC, White Star	Liverpool, May 11	Monday	W. 19th St.	
VIRGINIA, Panama Pacific	San Francisco, May 4	Monday	W. 21st St.	
CRISTOBAL, Panama R. R.	Cristobal, May 12	Monday, A.M.	W. 25th St.	
TENO, South American	Valparaiso, May 1	Monday	Kane St., Bkn.	
SAN JUAN, Porto Rico	San Juan, May 13	Monday, A.M.	Hubert St.	
COAMO, Porto Rico	San Juan, May 16	Monday	Hubert St.	
FRANCE, French	Havre, May 15	Tuesday	W. 15th St.	
DROTTNINGHOLM, Swedish-Am.	Gothenburg, May 11	Tuesday	W. 97th St.	
CARRILLO, United Fruit	Marries, May 13	Tuesday	Fulton St.	
MONTEREY, White Star	Southampton, May 15	Wednesday	W. 13th St.	
CLEVELAND, Hamburg-American	Hamburg, May 2	Wednesday	W. 45th St.	
WESTERN WORLD, Munson	Buenos Aires, May 2	Wednesday	2d St., Hob.	
MANUEL ARNUS, Spanish	Vigo, May 11	Thursday	Old Slip	
FALCON, Red D.	La Guayra, May 15	Thursday	Clark St., Bkn.	
LACAPA, United Fruit	Santa Marta, May 15	Thursday	Fulton St.	
STATENDAM, Holland-Amer.	Rotterdam, May 16	Friday	5th St., Hob.	

*Reported by wireless.

Outgoing Passenger and Mail Steamships

The following table shows the names of steamers, the lines operating them, their destinations, when their mails close (at General Postoffice and City Hall Station), when they sail, location of piers and points for which they carry mail:

SAIL TODAY (MAY 18).

Transatlantic.

ADRIATIC (White Star Line), Liverpool (mails close *7 A. M.; sails 11:30 A. M.), W. 19th St. Irish Free State and specially addressed for Irish Free State and Northern Ireland. Parcel post for Irish Free State.

CITY OF DUNDEE (American & Indian Line), Port Said (mails close 8:30 A. M.), sails from 51st St., Brooklyn. Egypt. Specially addressed ordinary mail only. Also parcel post.

GRISHOLM (Swedish - American Line), Gothenburg (mails close 9:30 A. M.; sails noon). W. 57th St. Sweden and Finland. Other countries must be specially addressed. Also parcel post.

HELLIG OLVA (Scandinavian - American Line), Copenhagen (mails close *2:30 A. M.; sails 11 A. M.), 8th St., Hoboken. Norway. Also parcel post. Other countries must be specially addressed.

LITUANIA (Baltic-America Line), Danzig (mails close 9 A. M.; sails 11 A. M.), 43d St., Brooklyn. Denmark, Latvia, Finland and Russia. Other countries must be specially addressed. Parcel post for Denmark, Latvia, Lithuania, Poland and Russia.

SCYTHIA (Cunard Line), Liverpool (mails close 7 P. M.; by rail to Boston; sails 11 A. M.), W. 14th St. Irish Free State. Also parcel post. Great Britain and Northern Ireland must be specially addressed.

ST. LOUIS (Hamburg - American Line), Hamburg (mails close *10 A. M.; sails 2 P. M.), W. 46th St. Europe, Africa and West Asia. Irish Free State, Madeira, Canary Islands, Senegal, Portuguese Guinea, French Guinea, Sierra Leone, Liberia and Ivory Coast must be specially addressed.

South America, West Indies, &c.

AZTEC (Atlantic Navigation Corp.), Porto Cortes (mails close 2:30 P. M.), sails from Catherine St., Honduras, except Amapala, Choluteca, Departments of Colon and Atlantida, and printed matter for Nacaome, Yuscaran and Yuscaran. Parcel post for Honduras, except La Ceiba, Tela, Porto Castilla and Trujillo.

EVELYN (Bull Line), Santo Domingo (mails close 9:30 A. M.), sails from Baltic St., Brooklyn. Santo Domingo City. Also parcel post. Other parts of Dominican Republic must be specially addressed.

GRANADA (Dlo. Ybarra Line), La Ceiba (mails close 7:30 A. M.), sails from Wall St., La Ceiba and Tela. Also parcel post.

HURON (Clyde Line), Santo Domingo (mails close 9 A. M.), sails from Hamilton Av., Brooklyn. Dominican Republic (except Santo Domingo City). Also parcel post.

JABOATAO (Lloyd Brasileiro), Santos (mails close 8 A. M.), sails from 43d St., Brooklyn. Pernambuco, Parahyba and Natal. Other parts of Brazil must be specially addressed. Parcel post for Pernambuco.

LA MAREA (United Fruit Line), Barrios (mails close 10:30 A. M.; sails from Fulton St. Guatemala, Province of Izabal and Oriente (printed matter and specially addressed other articles) and Jamaica. Guatemala must be specially addressed. Parcel post for Jamaica.

NEBRASKAN (American - Hawaiian Line), San Francisco (mails close 2 P. M.), sails from 42d St., Brooklyn. Canal Zone, Panama, Nicaragua, (except east coast) Amapala and Choluteca in Honduras, Cauca and Narino Departments of Colombia, Ecuador and printed matter for Nacaome in Tegucigalpa, Yuscaran and Honduras and El Salvador. Parcel post for Canal Zone, Panama, El Salvador, Nicaragua (except east coast), Cauca and Narino Departments of Colombia and Ecuador.

NORDBO (Garcia & Diaz), Buenos Aires (mails close 10 A. M.), sails from Conover St., Brooklyn. Argentina, Uruguay and Paraguay. Specially addressed only.

PASTORES (United Fruit Line), Limon (mails close *3 A. M.; sails from Fulton St. Costa Rica. Also parcel post. Cuba, Canal Zone and Panama must be specially addressed.

POLARLAND (Red D Line), Maracaibo (mails close 9 A. M.), sails from Clark St., Brooklyn. Curacao (except Aruba), La Vela de Coro and Maracaibo. Parcel post for above, except La Vela de Coro. Other parts of Venezuela must be specially addressed.

PORTO RICO (Porto Rico Line), San Juan (mails close *9:30 A. M.; sails noon), Hamilton Av., Brooklyn. Porto Rico, St. Thomas, St. Croix, Saba, St. Martins and St. Eustatius (except registered mail). Also parcel post.

SIBONEY (Ward Line), Havana (mails close *9:30 A. M.; sails 11 A. M.), Wall St. Cuba. Specially addressed only.

SAIL MONDAY (MAY 20).

Transatlantic.

ASIA (Fabra Line), Beirut (mails close noon; sails 3 P. M.), 31st St., Brooklyn. Azores, Madeira and specially addressed ordinary mail for Algeria, Greece, Turkey, Rumania, Palestine and Syria. Parcel post for Azores Islands, Greece and Rumania. Supplementary mail closes 8 P. M., by rail to Providence, R. I.

AUSTVARD (Garcia & Diaz), Barcelona (mails close 9 A. M.), sails from Columbia St., Brooklyn. Spain. Specially addressed ordinary mail only. Also parcel post.

CLAN MONROSON (Funch, Edye & Co.), Cape Town (mails close 11 A. M.), sails from Conover St., Brooklyn. South Africa. Specially addressed ordinary mail only. Parcel post for South Africa, Bechuanaland, Portuguese East Africa, Northern and Southern Rhodesia, and Southwest Africa.

EXCELSIOR (American Export Line), Melilla (mails close 9 A. M.), sails from Kent St., Brooklyn. Morocco. Specially addressed ordinary mail only. Also parcel post.

WEST IRMO (Barber Line), Accra (mails close 9 A. M.), sails from Pioneer St., Brooklyn. Canary Islands, Senegal, Portuguese Guinea, French Guinea, Sierra Leone, Liberia, Ivory Coast, Gold Coast and specially addressed ordinary mail for Madeira and other parts of West Africa. Parcel post for Sales for Canary Islands and Portuguese West Africa.

LATER SAILINGS.

Tuesday, May 21.

TRANSATLANTIC.

Steamer and Line.	Destination.
Pennland (Red Star)	Antwerp

SOUTH AMERICA, WEST INDIES, &C.

Fort Victoria (Furness)	Hamilton
Nova Scotia, via Boston	St. Johns
Panaman (Panama Cmar.-Hawaiian Cmar.)	Honolulu
Swinburne (Lamport & Holt)	Para

Wednesday, May 22.

TRANSATLANTIC.

Coahoma County (Am. Diamond)	Rotterdam
George Washington (United States)	Bremen
Mauretania (Cunard)	Southampton
Providencia (Wilson)	Trieste

SOUTH AMERICA, WEST INDIES, &C.

Basil (Booth)	?..Bahia
Horace Luckenbach (Luckenbach)	Pac. Coast
Maya (Atl. Nav. Corp.)	Porto Cortes
Munsonia (Munson)	Buenos Aires
Siranda (United Fruit)	Santa Marta
Tachira (Red D)	La Guayra

Thursday, May 23.

TRANSATLANTIC.

American Farmer (Amer. Merchant)	London
Rochambeau (French)	Havre
Sagaholm (American Scantic)	Copenhagen
Stuttgart (North German Lloyd)	Bremen

SOUTH AMERICA, WEST INDIES, &C.

Barbacena (Lloyd Brasileiro)	Santos
Coamo (Porto Rico)	San Juan
Dominica (Trinidad)	Trinidad
Havana (Ward)	Vera Cruz
President Johnson (Dollar)	World cruise
Santa Teresa (Grace)	Valparaiso

Friday, May 24.

TRANSATLANTIC.

Caronia (Cunard)	London
Conte Grande (Lloyd Sabaudo)	Genoa
Europa (Hamburg-American)	Havre
Homeric (White Star)	Southampton
Veendam (Holland-America)	Rotterdam

SOUTH AMERICA, WEST INDIES, &C.

Bridgetown (Colombian)	Porto Colombia
Commewyne (Royal Neth.)	Port au Prince
Luna (Royal Netherlands)	Haiti
Munamar (Munson)	Nassau

*Supplementary mail on piers close 10 minutes before ship sails.

Outgoing Freight Steamships Carrying No Mail

Steamer.	Destination.	Date.
BANNACK	Manchester	May 18
CENTAURUS	Pacific Coast	May 18
HERMES PRINCE	Yokohama	May 18
CITY OF DALHART	Melbourne	May 18
LONDON EXCHANGE	London	May 18
EMELIA	San Juan	May 18
FINN	Tunsberg	May 18
FREDNES	Porto Tampico	May 18
MUNCASTER CASTLE	Shanghai	May 18
RAGNILDSHOLM	Stockholm	May 18
S. M. HAUPTMAN	Pacific Coast	May 18
GALLIER	Antwerp	May 20
SCHODACK	Bordeaux	May 20
WILLBARCO	Pacific Coast	May 20
YUCATAQUIN	Progreso	May 20
ROMDALSHORN	Alexandria	May 21
ALMAGRO	P'to Colombia	May 21
EXPLORER	Bristol	May 21
CITY OF BEDFORD	Singapore	May 21
COELLEDA	Cork	May 22
McKEESPORT	Havre	May 22
YORO	Kingston	May 22
POMONA	Pacific Coast	May 22
KAKO MARU	Yokohama	May 22
ANTILLA	Cienfuegos	May 23
AUSTRALIND	Liverpool	May 23
SILVERGUAVA	Yokohama	May 23
CULBERSON	Buenos Aires	May 23
TRAVEMUNDE	London	May 28
MARENGO	Hull	May 31
NOREFJORD	Oslo	May 24
AMMON	Hamburg	May 24
ST. MARY	Cienfuegos	May 24
BROWNING	Manchester	May 25
LAURENTO	Pacific Coast	May 25
KROSFOND	Gibara	May 25
GUSTAVSHOLM	Gothenburg	May 25
HJELMAREN	Stockholm	May 25
BABLE DEEN	Antwerp	May 25
MYRTLEBANK	Shanghai	May 25
STEEL WORKER	Bombay	May 25
WEST HARDEN	Santos	May 25
INVELLA	Peru	May 25
HALIZONES	Buenos Aires	May 25
KEIFUKU MARU	Hamburg	May 25
HERMES PRINCE	Pacific Coast	May 25
TRIUMPH	Shanghai	May 25
BELLHAVEN	Dublin	May 29
HEINRICH ARF	P. Colombia	May 26
FLUTIA	Buenos Aires	May 29
BELLBUCKLE	Havre	May 29
PORT PIRIE	Melbourne	May 29
STEEL ENGINEER	Buenos Aires	May 29
TEUTLER	Batavia	May 29
DOLIUS	Yokohama	May 30
MERCIER	Antwerp	May 30
CUBANAN DEL RIO	Havana	May 30
TAMPA	Bombay	May 30
YOMACHICHI	Melbourne	May 30
BOSTON CITY	Cardiff	May 31
TRENTO	Trieste	May 31
AUSTRALIC	Cape Town	May 31

Foreign Ports—Arrivals and Departures

ARRIVALS.

Steamer.	At.	Date.
ILE DE FRANCE	Havre	May 17
MAJESTIC	Southampton	May 17
MEXICO	Vera Cruz	May 17
CITY OF SINGAPORE	Singapore	May 16
WINSUM	Rotterdam	May 16
OAKPARK	Adelaide	May 16
HERBRONKSON	Glasgow	May 16
PACIFIC	Rotterdam	May 15
ANACONDA	Rotterdam	May 15
SINAIA	Beirut	May 14
KOLSNAREN	Stockholm	May 14

DEPARTURES.

Steamer.	From.	Date.
AUGUSTUS	Genoa	May 17
STATENDAM	Boulogne	May 17
DEUTSCHLAND	Hamburg	May 17
STAVANGERFJORD	Bergen	May 17
FRANCONIA	S. Francisco	May 17
B

TIME TESTED INVESTMENTS

Lloyds Casualty Company
Founded 1875

An Insurance Company with an unusual record.

Descriptive Circular furnished on request

GILBERT ELIOTT & CO.
Members New York Stock Exchange
Members Assn. of Bank Stock Dealers
11 Broadway

Established Water Works Properties

A majority of the 39 Water Companies controlled by American Water Works and Electric Co., Inc., have been under the same general management and control for from 20 to 40 years.

The central organization which is maintained to assist in the management and operation of these companies is one of the oldest and most complete in the United States.

W.C. Langley & Co.
115 BROADWAY
NEW YORK

In this Week's Market Review are included ANALYSES of

Warner Bros. Pictures

Electric Auto-Lite

Copy may be had by request at any Branch Office or by inquiry at our Main Office.

Orton, Kent & Co.
Members New York Stock Exchange
39 Broadway, N.Y. WHITEhall 8810
11 West 42nd St. CHickering 2780
PHILADELPHIA NEWARK
Specialists in Over-the-Counter Securities
Conservative Margin Accounts

WE will be pleased to furnish our Current Market Letter upon request

Hamershlag, Borg & Co.
Members New York Stock Exchange
39 BROADWAY NEW YORK
Telephone: WHITEHALL 7988

Accounts Carried on Conservative Margin

ERNST & CO.
Members New York Stock Exchange
120 Broadway New York
Telephone Rector 3672

TRANSACTIONS ON THE NEW YORK STOCK EXCHANGE

FRIDAY, MAY 17, 1929.

Day's Sales.	Thursday.	Wednesday.	A Year Ago.	Two Years Ago.
3,333,640	3,443,210	3,351,880	4,007,820	2,548,550

Same Period

Year to Date.	1928.	1927.	1926.	1925.
431,142,570	326,380,942	207,699,545	172,820,168	166,667,642

1929. High.	1929. Low.	Stock and Dividend Rate.	First.	High.	Low.	Last.	Net Ch'ge.	Closing Bid.	Closing Ask.	Sales.
54¼	38¼	Abitibi Power & Paper	39⅝	41	39⅝	40½	+ ½	41¼	42	500
85⅞	73	Abitibi P. & P. pf. (6)	80	80	80	80	—	79	81½	200
139½	115	Abraham & Straus	115	120	115	118	+ 2	115	118	600
35⅛	27⅝	Adams Mills (2)	33⅝	33⅝	33⅝	33⅝	—	33⅛	34	200
104⅞	48	Advance Rumely	61¼	63¾	60¾	62¼	—	60¾	62	2,200
119	58¼	Advance Rumely pf	71	71	70¾	70¾	— ¼	70	71	600
4⅞	2¼	Ahumada Lead	2⅝	2⅝	2½	2½	—	2⅝	2⅞	2,300
135	95⅞	Air Reduction (13)	131⅝	132½	127½	127⅝	— 4½	127	131½	4,900
45⅞	37¼	Air Way El. A pf. (2)	44⅜	45½	44⅜	45⅜	+ ⅝	45¼	45¾	3,100
11⅝	6⅜	Ajax Rubber	7⅝	7⅝	6⅜	6⅜	— ¼	6⅜	6½	1,900
10⅜	5⅜	Alaska Juneau	6	6	5⅝	5⅝	—	5⅝	6	2,800
28	16	Albany Perf. Paper	17⅜	17⅜	17½	17½	—	17⅜	18½	300
31⅝	27⅜	Alleghany Corporation	33⅞	34⅜	33⅞	34½	+ ½	34⅜	34½	31,100
106¼	90½	Alleghany Corp. pf. (5½)	100½	100½	100½	100½	+ ⅛	100½	100⅝	300
100⅝	100⅜	Allie. Cp. pf. rec. V.T.C. (6)	100⅜	100⅜	100⅜	100⅜		100⅜	100⅝	300
205⅜	241	Allied Chem. & Dye (6)	285	292	285	289	+ 5	287	288	5,300
125	120¼	Allied Ch. & D. pf. (7)	123	123	123	123		123	124	100
212	166	Allis-Chalmers Mfg. (7)	195	196	195	196	+ 3	192¼	196	300
42⅝	27½	Amerada Corp. (2)	29	29⅝	28	28	—	28	29	2,100
28⅜	11¾	Am. Agricult. Chemical	13⅜	12⅞	12¾	12¾	— ⅛	12¾	13¼	500
73¾	43	Am. Agricult. Chem. pf.	46⅜	47	46⅜	47	+ ⅝	46⅝	48	200
134½	110	Am. Bank Note (13)	121⅝	121½	121	121½	—	121¼	124½	100
73¼	40⅝	Am. Bosch Magneto	65½	67⅝	65	65	— ½	65	68	2,700
62	45	Am. Br. S. & F. (h1.60)	53⅝	53⅝	53	53	— ½	53	53¾	1,100
33⅜	15⅛	Am. Brown Bov. Elec.	29	30⅞	29	30	+ 1	30	30⅛	21,000
94⅝	49¾	Am. Brown Bov. E. pf.	68⅜	68⅜	68	68	+ 2¼	67	71	350
151⅜	107⅝	Am. Can (14)	144¼	145½	143	144	+ ¼	143⅝	144¼	49,200
142	140⅜	Am. Can pf. (7)	141	141	141	141		141		500
106½	93	Am. Car & Foundry (6)	98	98	98	98	+ 2	96	98	200
59⅝	44⅜	Am. Chicle (2)	57⅛	58¾	57⅛	58¾	+ 1¾	57½	58¼	1,200
49	43½	Am. Com. Alcohol	45¾	49	45¾	48½	+ ¾	48⅝	48½	28,200
47⅜	35	Am. Encaustic Tiling (2)	38	38	36	37	—	36	37	100
136⅛	75¼	Am. & Foreign Power	113⅜	114⅜	111	111	— 1⅜	111¼	112	33,400
108½	104½	Am. & F. Power pf. (7)	106⅛	106½	106⅛	106½	—	106⅛	106½	100
103	88	Am. & F. Power 2d pf.	92¾	92¾	92¾	92¾	— ½	92½	92⅝	100
42	24½	Am. Hawaiian S. S. (1)	40⅜	40⅜	38⅜	40	—	39⅜	40	4,000
39½	30¾	Am. Hide & Leather pf.	36	37	36	37		36	37	200
85⅝	75	Am. Home Prod. (3.60)	77⅞	77⅞	76⅞	76¼	— ⅜	76	77	400
48	38	Am. Ice (13)	43½	45¼	41⅞	42	+ 1	42	42¾	3,100
76½	57¾	Am. International (12)	66½	67	65½	65	+ 1	66	66¾	3,100
8⅞	6	Am. La Fr. & Foamite	6⅜	6¾	6⅜	6⅝		6⅝	6¾	700
123	102¾	Am. Locomotive (6)	117½	117¾	117	117	—	116¾	117¼	300
81⅜	52	Am. Metal (3)	55½	57	55⅞	56¾	+ 1⅞	56½	56⅝	4,000
135	118⅝	Am. Metal pf. (6)	117½	117⅞	117½	117½	—	115⅝	117½	200
98¼	67	Am. Nat. Gas pf. (7)	71	71	70	70	—	69½	70	110
17⅞	5¾	Am. Piano	7¾	7¾	7¾	7¾	—	6¾	7⅜	100
55	30¼	Am. Piano pf.	35	35	31	33	—	30½	33	270
120	81⅜	Am. Pwr. & Lt. (11)	115⅜	117	113½	113⅝	— 1½	113½	114⅜	9,400
80	73	Am. P. & L. pf. A (3)	74¼	74⅞	74¼	74⅞	+	74½	74⅝	500
84⅝	79	Am. P. & L. pf. A st. (5)	81⅜	81⅜	81½	81½	+ ⅛	80¾	83	200
52⅝	44	Am. Rad. & S. S. (1½)	45½	45⅝	44¾	45	—	45	45¾	8,600
168	128⅞	Am. Ry. Express (6)	164	166	161	161	— 2½	160½	162	600
64⅞	44	Am. Republics	50½	50⅝	50⅜	50⅜	—	50	51	100
121⅜	112⅜	Am. Rolling Mill (c2)	116	117¼	116	116¼	+ ¼	116⅛	117	3,700
74⅝	62	Am. Safety Razor (15)	67	70⅞	67¼	69	+ 1⅝	69	69¾	11,400
41⅞	32⅜	Am. Seating (3)	36	36	36	36	—	35	35½	100
124¾	93⅜	Am. Smelt. & Ref. (4)	101¼	103⅛	101	102⅜	+ ⅛	102¼	103	8,700
138	135	Am. Smelting pf. (7)	136	136	136	135	—	136	136½	700
70⅝	62	Am. Steel Found. (5)	63¾	64½	63⅝	63⅝	— ⅛	63⅝	64	700
114	110¼	Am. Stl. Found. pf. (7)	111	111	111	111	—	111	112½	10
85	74½	Am. Stores (2)	76¼	76½	75⅝	75⅝	— 1⅝	75½	76	1,900
94⅝	71⅞	Am. Sugar Refining (5)	80⅜	80⅞	79¾	80	+	80	81	1,900
90	44	Am. Sumatra Tob. (3)	49¾	47⅞	45¾	46⅜	+	44⅜	45¾	12,100
37⅞	17	Am. Tel. & Cable (6)	28	28	28	28	—	28	28½	100
238½	193¾	Am. Tel. & Tel. (9)	215½	216	215	215¾	—	215	215⅞	5,200
186½	160	Am. Tobacco (8)	176⅞	178	176⅜	176⅝	—	176	176½	3,000
188	160¼	Am. Tobacco, B (8)	178½	179¾	177½	177⅜	—	176	176½	4,700
121¼	115⅜	Am. Tobacco pf. (6)	119¼	119¾	119	119	+	118¾	119¾	300
94	67¼	Am. Water Works (4)	90	93⅞	90	92¼	+ 4½	92	93	24,300
104	97	Am. Wat. W. 1st pf. (6)	101	101	101	101	—	101	102	300
58⅜	43⅛	Am. Woolen pf.	49¼	49¼	45⅝	48⅝	+ ⅝	47½	48¼	300
15¾	10	Am. Writing Paper cfs.	11⅞	11⅞	11½	11⅞	+	11½	12	200
49¾	30⅜	Am. Zinc, L. & S.	34⅜	35¾	34⅜	35⅝	+	33½	35	800
174⅝	134⅜	Anaconda Copper (7)	127	130¾	127	128	+ 1⅝	128	128¼	64,800
140	101⅛	Anaconda, new	106	108¼	106¾	107¼	+	107¼	107⅜	53,300
86½	80	Anac. Wire & C. (3)	80	80	80	80	— 1½	80	81	200
62⅜	51⅛	Anchor Cap (2.40)	53⅞	53⅞	53¼	53⅞		53⅜	54	900
124	111¼	Anchor Cap pf. (6½)	113½	113¾	113¼	113½	— 3	113	114	100
69⅜	44	Andes Copper (3)	52⅜	53¼	50¾	51⅛	+ ¼	51¼	52⅛	19,700
49½	38¼	Archer-Dan.-M. (2)	37	37	36¾	36¾	— ¼	36¾	37	300
115	114	Archer-Dan.-M. pf. (7)	114¼	114½	114¼	114¼	— ¼	112⅜	114	60
15⅞	12	Armour of Ill., Cl. A	12⅝	12⅝	12⅝	12⅜	+ ⅛	12½	12⅝	300
10¼	6¼	Armour of Ill., Cl. B	6⅝	6⅝	6⅝	6⅝	— ⅛	6⅝	6¾	1,200
86	73½	Armour of Ill. pf. (7)	75	75	75	75	+ 1½	74	76	100
120	110	Arnold Const. (2)	27¼	27¼	27¼	27½	—	27¼	28	100
30¾	27⅜	Art Metal Constr. (1½)	28	28	28	28	—	28	28½	100
70½	50	Assoc. D. G. (2½)	51⅝	52	51¼	51¼	+ ¼	51¼	51½	2,500
47¾	43	Assoc. Oil (2)	45	45	45	45	—	45	45¼	50
209¾	195⅛	At., T. & S. Fe (10)	197⅛	198½	197¼	197½	—	197	198	400
103⅞	99	At. T. & S. Fe pf. (5)	100⅜	100⅜	100⅜	100⅜	— ⅛	100½	101	200
191⅛	169	Atl. Coast Line (10)	178¾	178¾	178¾	178¾	— ¼	178⅝	179¼	100
63⅜	32¼	Atl., G. & W. I.	61¼	62¾	61¼	62	+ 1	62	63	1,000
71½	53⅜	Atl. Refining (11½)	68⅞	69¾	68½	69¼	+ 1	69½	69¾	45,300
115	90	Atlas Powder (4)	95	95	95	95	— ¾	93⅝	95	100
106½	100	Atlas Powder pf. (6)	102½	103¼	102¼	102¼	+ ¼	102	104½	100
254	221	Auburn Auto (14)	250	254	244	254	+18	253½	254½	7,300
254	221	Auburn Auto s 7 days	240	240	240	240				200
10	5¾	Austin, Nichols	6¼	6¼	6¼	6¼	—	6	6¾	300
35¾	22¼	Autosales	31	31½	31	31½	+ 1	31	32	200
45⅞	36¼	Autosales pf. (3)	38¼	38½	37¼	37¼	— 1⅝	37	40	200
125	115⅜	Baldwin Loco. pf. (7)	120¾	121	120¾	120¾	— ¾	120	121¼	40
133	117½	Baltimore & O. (6)	117⅜	118	117⅝	118	—	118	118¼	2,500
80½	70	Baltimore & O. pf. (4)	78¾	78¾	78	78¼	— ⅜	77	78	100
110½	106¼	Bamberger pf. (6½)	106¾	106¾	106¼	106¼	— ¼	105⅞	108½	20
33⅞	27	Barker Bros. (2)	27	27	27	27	— 1	27	28	100
49¾	38¼	Barnsdall, Cl. A (2)	46⅜	46⅝	45½	45⅝		45⅝	46	10,900
28½	20	Beacon Oil	23⅞	26	23½	25½	+ 2¼	25	25¾	22,900
101	80	Beech-Nut Packing (3)	80	80	80	80	— ¼	79⅝	80	400
17⅜	11¼	Belding-Heminway	14⅜	14⅝	14⅜	14½	+ ⅛	14	14½	700
93⅜	75¾	Best & Co. (3)	86	87⅝	86	86	—	86	86½	2,400
118⅝	82½	Bethlehem Stl. (4)	106¼	108	105	106⅞	+ 1⅝	106⅜	107⅝	16,200
123	116⅜	Bethlehem Stl. pf. (7)	119½	119½	119⅜	119⅜	— ⅛	119¼	119½	200
136⅜	114	Bohn Al. & Brass (13⅓)	129½	132	129½	132	+ 3	130	132	1,500
89¼	75¾	Bon Ami, Cl. A (4)	87⅛	88¾	86⅝	86⅝	—	86½	88	200
11⅜	6	Booth Fisheries	8¼	8¼	8¼	8¼	—	7⅞	8	200
93	90	Borden Co. (3)	93	93¼	93	93		92½	93	1,300
143⅜	121¼	Borg, Warner (14)	135	138¼	135	136	+ 2¼	136	136¾	16,000
63½	35¼	Briggs Mfg.	41½	42¾	41⅝	42	—	42	42⅜	6,700
73⅛	30¾	Brockway M. T. (3)	30¾	31¼	30	31¼	+ ⅜	31⅛	32	3,200
81½	62⅜	Bklyn.-Man. Tr. (4)	66¾	66⅝	65	65⅝	—	64¾	65¼	1,900
200¾	170	Bklyn. Union Gas (5)	181	181	181	181	—	181	182	100
55¼	42	Brunsw.-Balke-Col. (3)	44½	44½	44¼	44¼	— ½	44¼	45	100
42⅜	31½	Bucyrus Erie (1)	31⅞	32⅜	31⅞	32⅜	+ 1⅛	32	32⅜	600
87⅛	74	Bucyrus E. cv. pf. (2½)	81⅞	81⅞	81½	81⅝	+ ⅛	81⅜	82	100
85	54⅜	Buffalo & Susquehanna	60	60	60	60	— ½	55	62	600
53¼	50	Bullard Co. (1.60)	50	51¼	50	50¼	+ ⅛	50	50½	100
105¼	99	Burns Bros. pf. (7)	103⅜	103⅜	103⅜	103⅜	+ ¾	100	104	30
39	26¼	Burns Bros., Cl. B	26¼	26¾	26¼	26¾		26¼	29½	100
319	234	Burr. Add. Mach. (15)	311½	319	301½	318	+ 15⅞	316	320	3,200
89	60¾	Bush Terminal (6%)	62⅝	62⅝	61⅝	61⅝	— ⅝	61½	62½	800
110¼	104½	Bush Term. deb. (7)	106	106¼	106	106		105¼	107	10
118⅜	110	Bush T. Bldgs. pf. (7)	113½	113⅜	113⅜	113⅜		113⅜	116	600
9½	5⅞	Butte Copper & Zinc	6	6	5⅞	5⅞	— ½	5⅞	6	300
12⅜	7	Butte & Superior (2)	7	7¼	7	7⅛	— ⅛	7	7⅛	1,700
41	20	Butterick Co.	32	32¾	32	32¾	—	32½	33	1,300
193⅞	134	Byers (A. M.)	146⅜	148¼	146¾	147¼	+ 1¼	147	147½	700
138	104½	By-Prod. Coke (12½)	132⅜	133	132¼	133	+ 1	130	132	500
81½	72⅛	California Packing (4)	76	76½	75¼	76½	+ ¼	75¾		1,300
135	126⅝	Calumet & Ariz. (10)	129½	130⅝	128⅞	130⅝	+ ¼	130	131	2,500
61⅞	40⅜	Calumet & Hecla (4)	41½	43	41½	42¾	—	42¼	42¾	5,100
89⅜	78	Canada, Dry Ale (1½)	83½	86⅝	83⅝	86⅝	+ 1⅝	86⅜	86¾	2,600
265⅞	225¼	Canadian Pacific (10)	230	236⅜	230	230¾	—	230¼	231	600
48¼	38	Cannon Mills Co. (2.80)	40	40	40	40	—	39¾	40	200
42⅛	27⅞	Cavanagh-Dobbs	28¼	28¼	28	28	—	28	29	400
79⅜	62¼	Celotex Co. (3)	69¼	69¾	68	68	+ 1½	67½	68	1,100
46⅜	31¼	Cent. Aguirre Asso. (2)	39⅜	39⅝	39⅜	39⅝	+	39¼	40	300
124¾	93⅜	Central Alloy Steel (2)	46	46	45¼	45¾	—	45	46	2,300
112⅜	105¾	Cent. Alloy Stl. pf. (7)	110	110	110	110	—	110	111½	40
120	96¼	Cerro de Pasco Cop. (6)	99	99	99	99	+ 1½	98¾	99¾	400
28⅝	16¾	Certain-teed Products	23⅜	25⅞	23½	25⅞	+ 1½	25	25⅝	5,500
98⅜	78⅝	Chesapeake Corp. (3)	93	93⅜	92¼	92½	— ½	92½	93	500
19¾	14⅜	Chicago & Alton	13½	13¾	13½	13⅝	—	13½	13⅞	100
23¾	14⅜	Chicago Gt. Western	16⅝	17	16⅝	17	—	16⅞	17	400
63⅜	46	Chicago Gt. West. pf.	49	49	49	49	—	49	49¾	800
39⅞	31	Chi., M., St. P. & P.	31⅝	31⅝	31¼	31⅝	—	31⅛	32¾	1,000
63⅜	49¾	Chi., M., St. P. & P. pf.	50¼	50¾	50¼	50¼	— ¼	50	51	2,000
54¾	42⅜	Chicago & N. W. (4)	52	52	52	52	—	51¼	52¾	200
145	134	Chicago & N. W. pf. (7)	134	134	134	134	— 1	133	136	100
39⅜	28¼	Chicago P. Tool	36⅞	37	36½	36¾	—	36	36⅞	1,100
56⅞	48¼	Chicago P. Tool pf. (3½)	53	53⅜	52⅞	52⅞	—	52	52½	300
139⅝	121¼	Chi. R. I. & Pac. (7)	122¼	122¾	121¼	121¼	—	121¼	123	1,300
60⅛	44⅞	Childs Co. (2.40)	54⅛	54⅝	54⅛	54⅛	—	53½	54	1,200
135	80½	Chrysler Corp. (3)	84¾	85	83	83⅜	—	83	83¾	12,500
62⅜	54	City Ice & F. (3.60)	56½	58¼	56½	56½	—	56	56½	200
105¼	103	City Ice & F. pf. (6½)	103½	103¼	103¼	103⅜	+	103	103½	40
27	20½	City Stores	22⅞	24⅝	22⅞	23⅝	+	23⅝	24	16,600
72⅜	60¾	Cluett, Peabody (5)	61⅜	61⅝	61⅛	61⅜	+ 1	61½	62	200
72½	50	Collins & Aikman	58	58	58	58	+ ⅛	57¾	58	200
78⅛	39	Colorado Fuel & Iron	64	65¾	64	65	+ ½	64	66	1,900
80	75	Col. & So. 1st pf. (4)	77	78	77	78		77¼	78	100
74⅜	53¾	Columbia G. & E. (2)	72	74⅜	72	72⅜	+ 2⅛	72⅜	72⅝	42,100
107⅞	103⅞	Colum. G. & E. pf. A (6)	105¼	106	105¼	106	—	106	108	1,000
88⅝	64⅜	Col. Graphoph. (29.1c)	72⅝	76¾	72	74½	+ 3½	74¼	75	103,700
167⅛	121¼	Columbian Carb. (7½)	160	161⅝	156	156	— 4	156	159¼	1,300
68¾	43⅜	Coml. Credit (2)	51⅝	51½	50½	51¼	+ ⅛	51¼	51⅝	6,500
105⅞	95½	Com. Cred. 1st pf. (6½)	97	97	96½	96½	— 1	96½	97½	50
88¼	85⅜	Com. Cred. 1st pf. (6½) ex w.								
27⅞	25	Coml. Credit pf. B (2)	26	26	26	26	— ½	25⅝	26½	30
193⅛	131½	Coml. Inv. Trust (2d)	145	149¾	143½	147⅞	—	146½	147¾	500
370	225¼	Comml. Solvents (h5)	350¾	359¾	350¾	359¾	+ 10	357	359	300
164	107¼	Com'wealth Power (4)	159	163¾	157½	157¾	+ 1½	157	160	2,900
93	61	Conde Nast Pub. (2)	61	61	61	61	—	61	63	200
33⅝	22½	Congoleum-Nairn	23⅞	25¼	23	25	+ 1½	25	25⅞	18,900
96¾	81	Consolidated Cigar (7)	86⅞	86⅞	86⅜	86⅝	—	85	86½	100
96	80½	Con. Cigar pr. pf. (6¼)	92½	93	93	93	—	93	93½	90
30⅝	25	Con. Film Indus. pf. (2)	27⅞	27⅞	26¾	27	—	27	27½	2,900
119	93½	Consolidated Gas (3)	118	117⅞	115	116⅝	+ 6¼	116⅝	116¾	57,100
100⅝	98½	Consol. Gas pf. (5)	99⅜	99¾	99¼	99⅝	+ ⅛	99½	99⅝	1,400
70⅝	56	C. R. R. of Cuba pf. (6)	59	59	59	59	—	59	59¾	200
34	31	Consol. Textile	31½	31½	31	31	— ½	31	32	2,400
23½	14⅜	Container Cp., A (1.20)	13⅝	15⅞	13½	13⅝	—	15	16	300
11⅞	6	Container Cp., B (60c)	7⅜	7⅜	7⅜	7⅜	—	7¼	7⅜	300
79½	47⅞	Conti. Baking, Class A	73	73	72½	72⅞	+	72½	72⅝	600
14	8⅝	Conti. Baking, Class B	11⅞	12	11⅞	11⅞	+	11½	12	2,500
89¼	65	Continental Can (2½)	72	73¼	71⅝	72⅝	+	72½	73	5,800
126	124⅜	Conti. Can pf. (7)	124½	124½	124½	124½	—	125	127	40
94½	79	Conti. Insurance (2)	89¾	89⅞	87½	87¾	— 3	88	88½	3,000
28⅜	17⅛	Conti. Motors (80c)	20⅜	21⅜	20½	21	+ ⅛	21	21½	9,900
101⅞	82	Corn Prod. Refin. (12)	92¾	94⅞	92¾	94¼	+ 1¼	93¾	94¼	4,600
144⅜	141¾	Corn Prod. Ref. pf. (7)	141⅞	143⅜	141¾	141⅝	—	141⅜	141½	10
98⅜	85	Costy, Inc. (2)	86	86	86	86	—	86	88	12,400
57⅜	22⅝	Cres. Carpet	39¼	40¾	39¼	39¾	+ ⅛	39½	40	1,200
125	86	Crosley Radio (21)	99⅞	99⅞	96	98½	—	98½	99	100
51	47¼	Crown Cork & Seal	48⅞	48¾	47¼	47½	— 1½	47	48¾	300
25⅜	15⅜	Crown Zellerbach (1)	20	20	20	20	—	19⅜	19⅞	200
91	85	Crucible Steel (5)	89¼	90⅜	88¾	89¾	—	89¼	90	2,100
9⅝	3	Cuba Cane Sugar	3⅜	3⅜	3⅜	3⅜	+	3	3⅛	200
18⅞	7¼	Cuba Cane Sugar pf.	8⅞	8⅞	7⅞	7⅞	—	7⅝	8	2,700
24½	17	Cuba Company	19	19	18½	19	—	18½	19⅛	300
17	11	Cuban-American Sugar	11⅜	11⅞	11	11¾	+	11	11⅞	500
93	61	Cuban-Amer. Sug. pf.	62¾	63	62	62	—	61⅜	65¾	130
67⅞	52	Cudahy Packing (4)	53	53	52½	52½	—	52½	53¾	200
118	113⅜	Curtis Publish. pf. (7)	117⅜	117⅞	117⅜	117½	—	117	117½	200
173½	135	Curtiss Aero. & M. (1)	149¾	154⅝	148¾	154⅜	+ 4½	153	154	3,900
65¼	58⅜	Cutler-Hammer (3½)	61	61	61	61	—	60¾	62	100
85	63	Cuyamel Fruit	80	82	80	81	+ 1¼	81¼	82	800
63¾	49	Davison Chemical	53¾	55¾	53	55	—	55	55½	1,400
47⅜	36⅝	Debenhams Sec. (al.50)	37⅝	37⅞	37	37	—	36¾	37¼	200
138	130	Deere & Co. pf. (7)	122	122¼	121¾	121¾	—	121¾	123	700
132½	120¼	Del., Lack. & W. (7)	121¼	121¾	121¼	121½	—	121¼	121½	200
264½	224	Detroit Edison Co. (8)	263	264½	263	264½	+ 4½	264	265	500
164	120	Diamond Match (8)	144⅜	144⅜	144	144		144	145	300
10⅝	8⅜	Dome Mines (1)	9⅝	10	9⅝	9⅞	+	9⅝	10	1,200
53⅞	43	Dominion Stores (3)	47¼	47¾	47¼	47½	—	47	48	200
145	110	Drug, Inc. (4)	113	113½	112⅝	113	+

WE invite inquiry regarding the operations and securities of the Associated Gas and Electric System.

Founded in 1852

Properties in 16 States serving 4,600,000 population in well-established public utility territories.

Associated Gas and Electric Company

Incorporated in 1906

Paid-up Capital and Surplus $200,000,000

61 Broadway New York

SPECIALISTS IN THE FINANCIAL FIELD FOR THIRTY-SIX YEARS

BANK STOCKS
INSURANCE STOCKS
INVESTMENT COMPANY STOCKS
INDUSTRIAL BANKING SECURITIES
INDUSTRIAL LOAN SECURITIES

CLARENCE HODSON & COMPANY INC.
Established 1893
165 Broadway New York

Associated Electrical Industries, Ltd.
(of Great Britain)
Allied with
General Electric Company
of the United States

Letter upon request

R. V. Hiscoe & Co.
Members New York Stock Exchange
111 Broadway, New York
Telephone Rector 8809

DISCOUNT HOUSE OF
SALOMON BROS. & HUTZLER
MEMBERS OF THE NEW YORK STOCK EXCHANGE
SIXTY WALL STREET NEW YORK
Uptown—730 Fifth Avenue
BOSTON PHILADELPHIA CLEVELAND CHICAGO MINNEAPOLIS

HALE, WATERS & CO.
Investment Securities
Fifty Broadway Sears Building
NEW YORK BOSTON

BLYTH & CO.
Members New York Stock Exchange
120 Broadway, New York
Telephone 9082 Rector
San Francisco Chicago Los Angeles
Philadelphia Atlanta Boston
Portland Seattle

Tucker, Anthony & Co.
120 Broadway
Members New York Stock Exchange

W. A. Harriman & Co.
INCORPORATED
39 Broadway, New York
Philadelphia Chicago
Buffalo Syracuse

STOBIE, FORLONG & Company
Branch Offices located to give best markets in all Canadian issues.
Head Offices: Bay and Wellington Streets
TORONTO, CANADA

HAYDEN, STONE & Co.
NEW YORK BOSTON

FINANCIAL MARKETS

Irregular Recovery in Stocks—Call Money Down to 6%, Starting Weak.

The three incidents of the day which attracted notice in the markets yesterday were the decline in call-money rates to 6 per cent, the weakness of sterling in the face of that easier Wall Street money market, and the renewed decline of wheat, almost to the lowest price of 1924. Since the influences governing the rapid fluctuations of call money are by this time well understood, yesterday's decline calls for no further comment. Sterling's relapse to $4.84¼ for demand bills brought that market to the lowest rate reached since the London bank rate rose on Feb. 7; it has come lower on only half a dozen days in the present year. Gold was taken from London for New York in January when sterling was no lower than yesterday's rate; which makes the present situation curiously interesting. This is a time of year when sterling usually advances, but the vagaries of the Wall Street money market have upset all normal calculations. Contrasting with the London exchange, the German mark advanced again yesterday almost to the year's best rate.

Transactions on the Stock Exchange were with one exception the smallest of the month. The trend of prices was rather uniformly upward, though a few shares lost ground. As has usually occurred in the present highly professional market, activities were directed to three or four stocks whose price was advanced 12 to 17 points. The stocks which thus led the market were of diversified character, and gave no indication of a general movement.

The wheat market, whose sweeping downward movement seemed to have been checked in the preceding three or four days, came again into the financial limelight yesterday by falling nearly 3 cents a bushel further to $1.01⅞ for the May delivery. This is only about 1⅛ cents above the lowest price reached in the Spring of 1924, which has never since been matched. If the price were to go under the dollar-mark in the present movement, it would be the first time that this has happened since the Summer of 1923, when Europe raised a wheat crop a third larger than its wartime production and our own left-over surplus from the preceding season was exceptionally large.

The present situation is not the same in all respects as in 1923; there has been a great recovery in Europe's economic stability and consuming power since that time. But grain production has risen with consumption. The world's wheat harvest of 1928 was 300,000,000 bushels greater than that of five years ago and its yield this year promises well; our own wheat harvest last year has also exceeded by 35,000,000 bushels that of 1922. Just now, wheat market values are moving primarily in response to the indications, first of the progress of our own new wheat crop, which has been mainly favorable; second, of the marketing of the exceptionally large surplus carried over in the United States and Canada from the harvest of 1928. Existing conditions obviously have a political as well as financial and industrial influence.

All that can be said of the week-end mercantile trade reviews is that they still report no visible effect on industry from the Wall Street money stringency. One of the agencies reports less favorable progress in retail than in wholesale trade; but that is in no respect ascribed to the money market, and the sustained activity of industrial production and distribution is remarked by all of them.

THREE BUS COMPANIES IN $30,000,000 MERGER

Greyhound, Yellowly and Pickwick Systems Control Lines in Nearly Every State.

CHICAGO, May 17 (AP).—Consummation of a merger of three key motor transport companies controlling stage lines in nearly every State and representing a capitalization of $30,000,000 was announced today.

The merger will bring together, through an exchange of stock, the Greyhound Lines operated by the Motor Transit Corporation, with headquarters in Chicago; the Yellowly System, with offices on the Pacific Coast, and the Pickwick Stages, with general offices at Los Angeles.

The bus lines operated as a subsidiary of the Southern Pacific Railway will be a party to the union.

Pacific Coast operations of the new company will be controlled by Pacific Transportation Securities, Inc. One-third ownership will be held each by the Motor Transit Corporation of Chicago, the Pickwick Corporation and the Southern Pacific Company.

The Greyhound Lines operating east of the Mississippi will be undisturbed by the merger. All the companies involved will retain their individual identities but will be operated under combined control.

Twenty-five thousand miles of bus lines come under control of the combination, with more than 1,000 buses in service.

Neon Lights Issues Rights.

Stockholders of Claude Neon Lights, Inc., have been notified of issuance of rights for the purchase of 80,000 shares of new stock at $30 a share in the proportion of one new share for each twenty shares held on May 15. Subscriptions are to be made to the Guaranty Trust Company by June 15. The proceeds will be used to acquire a 20 per cent interest in Walker & Co. of Detroit, which concern is to be amalgamated with the Bellows Claude Neon Company of that city.

SILVER BULLION.

Bar silver in London 1d. off, at 25⅛d. per ounce; New York price 56c at 54c.

Range for 1929:

	—Highest—		—Lowest—	
London	25 1-4	Jan. 7	25⅛	May 17
New York	57⅛	Jan. 10	54c	May 17

Range for 1928:

	—Highest—		—Lowest—	
London	25 1-4	May 24	25 1-4	Jan. 19
New York	58⅛	May 24	56⅛	Jan. 19

TOPICS IN WALL STREET.

News, Comment and Incident, On the Stock Exchange and In the Financial Markets.

With a further relaxation in the call-money market as a stimulus, many stocks were bid up in spirited fashion on the Stock Exchange yesterday. The rate for demand money fell from 8 to 6 per cent, while funds were available in the outside market at as low as 5 per cent. The speculative element in Wall Street hailed the more comfortable money situation with enthusiasm and proceeded to push forward various trading favorites which had been allowed to drift on their momentum for some time. At the end of the day active issues showed net gains ranging from 1 to 10 points. A few stocks were under selling pressure and finished with sizable losses.

***

The Supply of Money.

As was the case a week ago, the call-money rate dropped to 6 per cent. The decline from the week's high point of 15 per cent, reached in connection with the mid-May payments of dividends and interest, has been a little faster than most men were inclined to anticipate. Yesterday afternoon call money in the outside market was described as "going begging" at 5 per cent at the close. The money market continued to have an adverse effect on the principal foreign exchange rates, although German marks were again higher, selling close to the high point reached at the first of the year. This was ascribed to reports of another increase in the Reichsbank rate.

***

Rumors Regarding Bank Rates.

Reports circulated yesterday that the Chicago Reserve Bank had applied to the Federal Reserve Board for increase in its rediscount rate from 5 per cent to 5½, but that the application had been denied by the board. Wall Street was inclined to recall, in connection with the day's report, the tempest which attended the "forced reduction" of 1927 in the Chicago bank rate. Bankers pointed out, however, that even supposing yesterday's reports to be correct, there would have been no analogy between the two incidents. In September, 1927, the Reserve Board recommended a reduction in the Chicago bank rate from 4 per cent to 3½; the Chicago bank opposed the change, whereupon the Reserve Board announced that "a rediscount rate of 3½ per cent has been established for the Federal Reserve Bank at Chicago." The episode ended in rather general agreement that the board had exceeded its clear statutory powers, but it was never denied that the Reserve Board had the right to veto any change proposed by a Reserve Bank.

***

Sterling at Gold-Import Point.

Nothwithstanding the fact that the decline in sterling yesterday carried the rate down to the figure at which large gold imports from London were arranged in the first weeks of the year, there was little confident prediction of resumption of the gold movement on any considerable scale unless the sterling rate were to go still lower. Yesterday's rate was much the lowest since the Bank of England's rate was advanced in February. The day's weakness attracted some comment because of its occurrence in the face of a relaxing call-money rate. It was pointed out, however, that the effect of transfer of capital from London in response to such high bids for money here as occurred early this week and last week might result in drafts on the London market which would not be immediately counterbalanced by the return of the funds when the money rate declined.

***

General Motors in Aviation.

Based on the announcement that the General Motors Corporation had acquired a 40 per cent interest in the Fokker Aircraft Corporation, the opinion was generally held in the financial district yesterday that the former company is now wholeheartedly in the aviation business. The plans thus far revealed indicate that the General Motors Corporation is making large investments in independent airplane and airplane accessory enterprises without establishing a separate aviation division. Whether it eventually will seek to group its various airplane interests in a separate unit was still a subject of conjecture yesterday, but it was generally considered that the corporation is now engaged in aviation in a large way. Wall Street reports had it that General Motors has in mind other important acquisitions in that industry.

***

Profit-Sharing for Executives.

Submission to the stockholders of the Standard Oil Company of New Jersey of a plan to allow its executives to participate in the profits of the company has caused rough calculations to be made of the extent to which these officials will share in the earnings. On the basis of the plan that has been worked out, a total of about $900,000 would have gone to the executives out of earnings in 1927, the total of which was only about $40,000,000. Last year, had the plan been in effect, officials would have shared to about the extent of $1,600,000 all told, it was figured. In 1928 the earnings were a little more than $108,000,000.

***

Money Market Precedent.

The abrupt fall in the call-money rate yesterday caused less wonderment than has followed similar movements on recent occasions, because the rapid fluctuations have now become familiar to Wall Street. The contention was made by one Wall Street statistician that the recent wide variations in the call-loan rate have merely repeated the market's movement in all previous periods of money stringency. Reference to the records of the first half of 1920, a period of extremely tight money, showed that although the call rate touched 20 per cent in January, 25 in February, 15 in March and April and 12 in May and June, nevertheless it also touched 6 per cent in exactly one-half of the weeks comprised in the first six months of the year. In one week of January the rate fell from 18 per cent to 6; in one week of March, from 14 to 6, and in one week of June, from 10 to 6. The inference was drawn that the causes for that period's fluctuations were precisely the same as the causes for the present wide fluctuations—outside money rushing to New York when a very high bid was made and rushing back again as soon as the rate fell.

MONEY.

Friday, May 17, 1929.

Continued large supply of money for Stock Exchange purposes for which there was relatively a poor demand made for another easy session in call loans, the rate dropping to 6 per cent at midday, after renewing at 8. Street trades were arranged at 5. Bank withdrawals were light, leaving much money unloaned at close. Time money was dull and unchanged at 9 per cent for short dates, and 8¾ for longer maturities. A little 30-90 days' was done at 9 per cent. Commercial naper and acceptances developed no change in discount.

Call Loans.

Renewals.	High.	Low.	Last.	Thurs-day's Last.	Year Ago.
	8	6	6	8	6

Time Loans.

	Thurs-day.	Year Ago.
60-90 days	9	5½@5¾
4-5-6 months	8¾	5½@5¾

Commercial Paper.

	Thurs-day.	Year Ago.
Best names, 4 to 6 months	6	4½@4¾
Other names, 4 to 6 months	6	5

Rediscount Rate, N. Y. Reserve Bank

Rate on all classes of rediscountable paper, 5 per cent. Rate effective July 13, 1928, when it was advanced from 4½ per cent, which had been in effect since May 18 of the same year.

Bankers' Acceptances.

Prime bankers' acceptances, eligible for purchase or rediscount by Federal Reserve Banks. Rates quoted are for discount at purchase:

	Bid.	Asked.
30 days	5⅛	5¼
60 days	5⅛	5¼
90 days	5⅛	5¼
Four months	5⅛	5¼
Five months	5⅛	5¼
Six months	5⅛	5¼

London Market.

Money off ½ per cent at 4 per cent; short bills up ⅛ on asking price at 5@5⅛ per cent; three months' bills up 1-16@⅛ at 5 3-16@5¼ per cent.

Gold bullion unchanged at 84s 11½d. The Bank of England bought £1,700 in bar gold.

Clearing House Exchanges.

Exchanges at the New York Clearing House, $1,527,000,000; balance, $155,000,000; Federal Reserve credit balance, $145,000,000; exchanges this day a year ago, $1,678,000,000.

MARKET AVERAGES.

Friday, May 17, 1929.

STOCKS.

	High.	Low.	Last.	Net. Ch'ge.
25 railroads	127.42	126.70	127.02	+ .13
25 industrials	377.30	369.25	373.16	+1.90
50 stocks	252.36	248.02	250.09	+1.02

DAILY RANGE OF 50 STOCKS.

	High.	Low.	Last.	Net. Ch'ge.
May 16	250.05	245.68	249.07	+ .23
May 15	251.29	247.04	248.84	— .37
May 14	249.99	244.81	249.21	+2.69
May 13	251.43	245.16	246.53	—4.88
May 11	252.88	250.60	251.41	— .65
May 10	253.34	248.65	252.06	+3.54

MONTHLY RANGE OF 50 STOCKS.

	High.	Date.	Low.	Date.	Last.
1929	254.01	May 3	244.81	May 14	250.09
1928	201.05	May 14	190.50	May 22	196.39
1927	166.46	May 31	153.33	May 2	165.21
1926	120.46	May 28	114.77	May 19	120.07
1925	113.91	May 22	105.87	May 1	112.49

YEARLY RANGE OF 25 RAILROADS.

*1929	137.71	Feb. 2	123.78	Mar. 26	127.02
1928	132.80	Nov. 27	112.84	Feb. 20	130.00

YEARLY RANGE OF 25 INDUSTRIALS.

*1929	378.53	May 3	326.98	Jan. 8	373.16
1928	332.58	Dec. 31	233.42	Feb. 20	331.05

YEARLY RANGE OF 50 STOCKS.

*1929	254.01	May 3	226.77	Mar. 26	250.09
†1928	201.05	May 14	173.13	Feb. 20	196.39

FULL YEARS.

1928	231.45	Dec. 31	173.13	Feb. 20	230.52
1927	185.47	Oct. 4	135.82	Jan. 27	181.90
1926	142.33	Dec. 20	109.63	Mar. 30	136.53
1925	136.21	Dec. 28	101.16	Mar. 30	137.16
1924	107.23	Dec. 31	82.26	Apr. 22	106.72

DOMESTIC BONDS.

		Net Change— Day.	Month.	Year.
40 issues	87.74	+.04	—.36	—5.45

DAILY RANGE OF 40 DOMESTIC BONDS.

May 16	87.70	—.04	May 13	87.89	—.02
May 15	87.74	—.09	May 11	87.91	—.07
May 14	87.83	—.06	May 10	87.98	+.05

YEARLY RANGE OF 40 DOMESTIC BONDS.

	High.		Low.		Last.
*1929	90.35	Jan. 5	87.63	Apr. 9	87.74
†1928	93.60	May 2	87.73	Mar. 3	93.19

FULL YEARS.

1928	93.60	May 2	89.24	Aug. 14	93.91
1927	92.96	Dec. 1	89.47	Jan. 3	92.90
1926	89.75	Dec. 30	86.52	Jan. 4	89.49
1925	84.44	Dec. 31	81.99	Jan. 5	84.44
1924	82.46	Dec. 4	76.95	Jan. 2	81.90

FOREIGN BONDS.

		Net Change— Day.	Month.	Year.
10 Govt. issues	104.79	+.14	—.18	—1.76

DAILY RANGE OF FOREIGN BONDS.

May 16	104.85	—.12	May 13	104.91	+.14
May 15	104.78	—.09	May 11	104.77	+.14
May 14	104.87	—.04	May 10	104.89	—.10

YEARLY RANGE OF FOREIGN BONDS.

	High.		Low.		Last.
*1929	105.96	Feb. 4	104.07	Mar. 26	104.79
†1928	107.42	Apr. 5	100.36	May 10	106.53

FULL YEARS.

1928	107.42	Apr. 5	105.10	Dec. 21	105.49
1927	106.72	Oct. 3	104.92	Jan. 31	105.50
1926	105.57	Dec. 13	102.60	Mar. 31	105.02
1925	103.80	Nov. 16	101.04	Jan. 2	103.26
1924	102.05	Nov. 20	97.71	Jan. 5	101.10

*To date. †To corresponding date last year.

THE TREASURY STATEMENT.

Special to The New York Times.

WASHINGTON, May 17.—Revenue receipts and expenditures as at close of business May 15:

Receipts.	This Month	Corr. Period Last Year.	Fiscal Year 1929.	Corr. Period Fiscal Year 1928.
Customs	$33,630,167.43	$30,595,862.01	$525,212,544.12	$503,981,617.95
Internal rev. income and profits tax	11,958,129.60	11,831,972.60	1,744,570,428.44	1,682,282,972.27
Misc. internal revenue	24,693,922.74	27,700,636.96	522,221,222.72	520,768,788.83
Misc. rcts. proceeds govt.-owned foreign obl'ns:				
Principal			28,938,646.90	27,000,546.81
Interest	103,102.06	104,160.06	1,616,020.28	91,190,616.48
Railroad securities	105,772.87	178,141.25	14,986,632.26	162,096,649.15
All others	20,100.00	84,802.01	6,100,401.48	6,157,358.81
Trust fund rcts. temporarily invested for investments	3,094,430.57	1,831,761.60	48,582,807.79	57,299,963.90
Proceeds sale of surplus property	28,871.10	148,310.37	7,250,341.21	7,900,329.86
Panama Canal tolls, &c.	970,326.69	941,908.41	24,233,599.06	24,748,362.90
Other miscellaneous	8,636,895.18	6,358,117.61	150,789,197.37	177,855,816.74
Total ordinary	$72,551,897.10	$71,832,346.47	$3,173,198,504.93	$3,270,342,827.79
Excess of ord. receipts over total expr's against ord. receipts				135,035,322.42
Excess of total expr's chargeable against ord. receipts	16,215,569.23	41,852,216.34	178,391,283.52	
Total expr's chargeable against ord. receipts	$143,567,586.33	$113,496,561.81	$3,351,589,788.45	$3,135,307,504.79
Balance today, $141,468,288.86.				

THREE SYSTEMS JOIN IN BIG AIRWAY DEAL

Aviation Corporation Acquires Control of Universal and Embry Riddle.

LINES COVER 5,000 MILES

G. B. Grosvenor Denies His Concern Contemplates Sale of $15,000,000 Interest to General Motors.

The Aviation Corporation has acquired control of both the Universal Aviation Corporation and the Embry-Riddle Company, mid-Western airway operators, Graham B. Grosvenor, president of the Aviation Corporation, announced yesterday.

"A majority interest in the Universal Aviation Corporation has passed to us and the plan under which the Aviation Corporation was to obtain control of the Embry-Riddle Company has become 100 per cent operative," Mr. Grosvenor said. "With Colonial Airways and Southern Air Transport, which we have also acquired, Universal and Embry-Riddle give the Aviation Corporation upwards of 5,000 miles of established mail and passenger routes. This places under the Aviation Corporation's control by far the largest air transport system in the United States.

Share-for-Share Exchange.

Aviation Corporation has acquired control of the Universal Aviation Corporation on the basis of a share-for-share exchange. The offer was announced on March 20 and was contingent upon acceptance of the proposal by not less than 51 per cent of the stock ownership of Universal Aviation Corporation by May 20. Of the 426,000 outstanding Universal shares, a total of 248,000 had been pledged yesterday to Aviation Corporation which holds options on approximately 45,000 additional shares, according to Mr. Grosvenor.

Control of the Embry-Riddle Corporation has passed to the Aviation Corporation through the medium of the Embry-Riddle Aviation Corporation, incorporated in Delaware on April 15. It has an authorized capitalization of 600,000 no par value shares, of which 146,000 are outstanding and 104,000 held in reserve for option warrants. The Aviation Corporation holds 95,000 of the 146,000 outstanding shares.

All 2,500 shares of the Embry-Riddle Company common and all but 325 of the 1,000 preferred shares, according to Mr. Grosvenor, have been deposited for exchange for Embry-Riddle Aviation Corporation stock on the basis of one share of common stock for eighteen shares and six warrants to buy Embry-Riddle Aviation Corporation at $11 during 1930, 1931 and 1932; and one share of Embry-Riddle Company preferred for eleven shares and one warrant to buy Embry-Riddle Aviation Corporation. The 325 shares of Embry-Riddle Company preferred will be called at $105.

General Motors Deal Denied.

Mr. Grosvenor denied yesterday a published report that General Motors Corporation was acquiring a $15,000,000 interest in the Aviation Corporation. Speaking for the $200,000,000 aeronautical holding and development company, Mr. Grosvenor said:

"It is not true that the Aviation Corporation contemplates sale of a $15,000,000 interest to General Motors Corporation. Nor is it a fact that such a report emanated from the offices of the Aviation Corporation.

"Corporate connections between the Aviation Corporation and General Motors are purely incidental. Universal Aviation Corporation, which we control, holds 10 per cent of the stock of the Fokker Aircraft Corporation, acquisition of 40 per cent of which was announced by General Motors yesterday.

"The Aviation Corporation also holds stock in Bendix Aviation Corporation, the recently formed aircraft accessory combine in which General Motors owns a substantial interest. Both General Motors and the Aviation Corporation are represented on the Bendix Board of Directors. Otherwise, General Motors and the Aviation Corporation have no corporate relationship whatsoever and none in prospect."

Builds Flying Field at San Diego.

The Warren Brothers Company, through one of its recently acquired companies, the Western Dredging Company, has constructed the Lindbergh Air Field at San Diego, Cal. Through another of its companies, the Mexico Constructiaon Company, it has built runways to the air fields at Clovis and Albuquerque, N. M., and another at Winslow, Ariz.

Buys Lancaster Asphalt Company.

Announcement was made yesterday that the Warner-Quinlan Company had purchased the entire capital stock of the Lancaster Asphalt Company, which holds patents for the manufacture of an asphalt shingle. A license has been granted to a roofing company for the manufacture and sale of the shingle in Canada, the Warner-Quinlan Company announced.

Singleness of Purpose

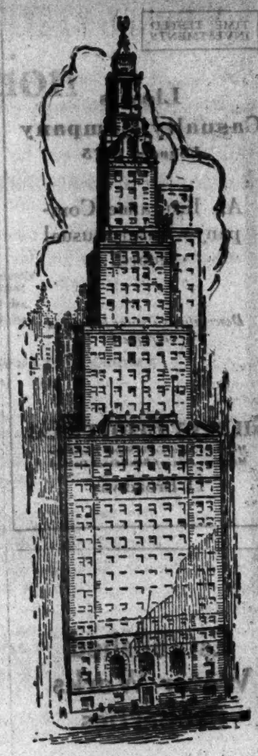

THE independent character of this institution, dating back to its founding in 1784 when Alexander Hamilton wrote its Constitution, continues unmodified in an age of rapid changes.

The older concepts of the proper function of a bank are being tested, but this fundamental remains—that a banking institution must possess and exercise a capacity for rendering personal attention to all the details of the business entrusted to it. This applies alike to both commercial transactions and trusteeship.

The outstanding independence of this institution is a guarantee of continued devotion to this principle.

Bank of New York & Trust Co.

CAPITAL, SURPLUS AND UNDIVIDED PROFITS OVER $19,000,000

48 WALL STREET, NEW YORK

Uptown Office
Madison Avenue at 63rd Street

NEW YORK CLEARING HOUSE MEMBERSHIP NUMBER ONE

THE
CHASE NATIONAL BANK
of the City of New York
Pine Street corner of Nassau

SALMON P. CHASE
Secretary of the Treasury under LINCOLN

Safeguarding Your Securities

Two Satisfactory Methods

Open a "Custody of Securities" account with The Chase National Bank—Trust Department

Rent a box or private vault at one of the eighteen offices of The Chase Safe Deposit Company

Visit the nearest Chase office

Vaults of The Chase Safe Deposit Company
Pine Street corner of Nassau, *Head Office*

25 Broadway	204 Fifth Avenue	143 West 57th St.	Columbus Ave. at 93rd St.
Broadway at Worth St.	49 West 33rd St.	Park Ave. at 60th St.	2011 First Avenue
Second Ave. at 14th St.	Madison Ave. at 41st St.	Broadway at 72nd St.	Third Avenue at 116th St.
Fourth Ave. at 23rd St.	Lexington Ave. at 43rd St.	Broadway at 86th St.	422 West 125th St.

191 Montague St., B'klyn.

A *Personal* Banking Connection
FULTON TRUST COMPANY
OF NEW YORK
149 Broadway

JACKSON & CURTIS

Taylor Milling Corp.
Common Stock
A. M. LAMPORT & COMPANY
Inc.
Investment Bonds
44 Pine St., New York

Paul Plunkett & Company
Incorporated
Financial Counsel
National City Building
17 East 42nd Street
New York City

W. S. BARSTOW & CO.
Incorporated.
Financial and Operating
Managers of Public Utilities
50 Pine Street New York

CHATHAM PHENIX Since 1812 CHATHAM PHENIX

INTERNATIONAL ACCEPTANCE BANK
INCORPORATED
52 Cedar Street, New York

NEW YORK TITLE AND MORTGAGE COMPANY
Capital Funds over $60,000,000
Main Office: 135 Broadway

Eastern Utilities Investing Corporation

Class A Common Stock

Eastern Utilities Investing Corporation is an investing company with total assets in excess of $80,000,000. It is engaged primarily in the business of acquiring and holding for long term investment securities deriving their income from public utility and allied enterprises.

The operations of the Corporation are supervised by a Board of Directors whose members have long been identified with the public utility industry.

Present market about $18 per share

Circular on request

PYNCHON & CO.
Members New York Stock Exchange
111 Broadway New York
Telephone Rector 0970
Madison Ave. & 43rd St. Savoy-Plaza Hotel
Tel. Vanderbilt 6671 Tel. Regent 7660

EVERY ADVERTISEMENT offered to The New York Times is subject to its censorship and must conform to The Times standards and its ideals of a newspaper's obligations to the public.—Advt.

DISCERNS NEW ERA IN MONEY MARKET

Ray Vance Tells New Jersey Bankers Present Changes Are Basic and Must Be Met.

CALLS OPPOSITION FUTILE

Urges Adjustment Rather Than Fight Against "Tide"—Farm Trend Is Discussed.

Special to The New York Times.

ATLANTIC CITY, N. J., May 17.—Changes in the country's business structure are too fundamental to be undone by official pressure, Ray Vance of Jersey City, president of Union Investors, Inc., told the twenty-sixth annual convention of the New Jersey Bankers Association in the Hotel Chelsea this afternoon. The convention will close tomorrow afternoon.

These changes, said Mr. Vance, have caused the following changes in the structure of the money market:

"First, loans against securities are likely to remain relatively higher than commercial loans; second, the point at which money rates will curtail genuine investment buying of securities is likely to go higher than in the past; third, non-banking funds are likely to remain an important factor in the call-money market."

"In so far as these three developments are concerned," he continued, "I believe opposition to them is fighting against tides of national development too strong for any official group. The result will mean annoyance to some of your customers and positive loss to you. In other words, I should say that the problem of banking today is one of adaptation to these changes rather than methods to reverse them.

"The credit problem resolves itself into two questions: Do we have dangerously excessive speculation? And if so, can it be cured without the usual amount of damage beyond direct losses to the speculators?

"With the first question there is bound to be a great deal of honest disagreement. I believe we have an amount of over-speculation which will ultimately have unpleasant results for all connected with the securities business, and even upon the general business of the country."

In order to meet the new economic conditions, New Jersey farmers are turning more and more to specialization and standardization of products, the convention was told by Dr. Jacob G. Lippman, dean of the College of Agriculture of Rutgers University.

"The day is approaching," he said, "of industrialized agriculture, of regrouping of production units, of new economic alignment, in which crops, their distribution and use will serve to make more tranquil the currents of our economic life. When that day comes there will be less of politics and more of prosperity on the farms of our land."

RESERVE POLICIES ASSAILED.

H. P. Willis Tells Pennsylvania Bankers Impasse Has Resulted.

Special to The New York Times.

ATLANTIC CITY, N. J., May 17.—Praise for the country banker, an attack upon the Federal Reserve System and the election of officers featured the closing session of the Pennsylvania Bankers' Association here today.

Submitting statistics to illustrate his remarks, H. Parker Willis, editor of The Journal of Commerce, New York, said the "present impasse in credit has been brought about as a result of an unsuitable or careless management of the Federal Reserve system, exhibiting a singular lack of leadership and an apparent absence of recognition of the functions of central banking."

"The primary responsibility," he declared, "must rest upon those who have been tinkering with the rates, cutting them unduly to make business good abroad or somewhere else, and definitely announcing, as the Governor of the Reserve Board has done in public addresses, that speculative loans are not too high and that everything is going under well protected and satisfactory conditions.

"The question of how this affects the country banker or any banker outside of the large cities is a subject of major importance. The country banker is closer to the rank and file of the public, knows more about their problems and conditions and is better able to relieve them than any one else. He is more sympathetic with the community than is any other financial figure. He has not been inclined to draw heavily on reserve banks, and he now finds himself face to face with a troublesome financial situation of first importance. He has done wrong in allowing himself to become so closely tied up with security loans and advances to Stock Exchange borrowers. The question now is not to award blame, but what remedy to apply. I do not hesitate to say that the country or out-of-town bankers should have first claim upon the assistance of the Federal Reserve Bank. They ought to be assured of such rediscounts as they may need upon eligible paper with the full assurance that such applications will be dealt with at reasonable rates."

H. B. McDowell of Sharon was elected president, succeeding C. J. Kirschner, Hazelton, who was named an honorary member of the council of administration. Other officers elected were W. Walter Wilson, Milton, vice president; George Porter Shotwell, Williamsport, treasurer; C. F. Zimmerman, Huntington, secretary, and Carl W. Fenninger, Philadelphia, chairman of the trust company section.

Kurth Heads Insurance Group.

William Kurth has been elected president of the National Liberty Insurance Company, the Baltimore American Insurance Company of New York and the People's National Fire Insurance Company, comprising the National Liberty group of insurance companies. Frank E. Burke and Sidney J. Weinberg have been elected directors of the three companies. The finance committee of the companies will be composed of Waddill Catchings, chairman; Mr. Weinberg, Ralph Jonas and Mr. Kurth.

Government's Expenses Rise $180,000,000 To $3,202,721,942 in 10 Months of Fiscal Year

Special to The New York Times.

WASHINGTON, May 17. — Government expenditures chargeable against ordinary receipts for the ten months of the fiscal year 1929 ended April 30 were $3,202,721,942.12, as compared with $3,021,821,439.55 for the comparable period of the last fiscal year, an increase of $180,900,502.57. This represented an average rise of $18,090,050 a month over the average for the same months in 1928.

This increase has affected most of the departmental activities, despite the efforts of officials to effect economies. One of the increases which reached $52,000,000 in the ten months was due to the payment of more refunds in tax cases by the Internal Revenue Bureau than had been expected. Another $40,000,000 of the increase is accounted for by the postal deficiency, which rose from about $18,000,000 for the ten months of 1928 to more than $60,000,000 in 1929.

The general expenditures of the various departments in the ten months of 1929 represented $1,720,506,232.86 of the total as compared with $1,594,409,410.02 in 1928, an increase of $126,096,822.84, or at the rate of about $12,609,682 per month. This classification does not include tax refunds or the postal deficiency and more closely represents the actual rate of increase of recurrent expenditures.

Interest payable on the public debt during the period dropped to $567,480,674.51, as against $623,093,842.76 in 1928, a decrease of $55,613,168.25, due chiefly to reduction of the public debt.

CHATHAM PHENIX BANK PLANS STOCK INCREASE

Rise of $13,500,000 Indicated—Reduction in Par Value of Shares Also Projected.

The executive committee of the Chatham Phenix National Bank and Trust Company, one of the oldest and largest banks in the city, is working on a plan calling for an increase in the capital stock of the bank and a reduction in the par value of the shares, it was learned yesterday. Louis G. Kaufman, president of the bank, said yesterday that the plans might mature in time for the directors to consider them at their next meeting. He pointed out that no action could be taken, except by the directors, who probably would act upon whatever recommendations the executive committee might see fit to make.

Various reports which have gained some circulation indicate that the capital may be increased from $13,500,000 to $15,000,000, and that the shares may be split up ten for one, depending on whether the $100 par value of the stock is reduced to $20 or $10 a share.

RESERVE ADMITS 2 BANKS.

Schroder Trust and Central National of Yonkers Become Members.

Announcement was made yesterday of the admission of the recently organized J. Henry Schroder Trust Company of 46 William Street and the Central National Bank of Yonkers to membership in the Federal Reserve system. The Schroder bank has a capital of $700,000 and surplus of $350,000, and the Central National a capital of $350,000 and surplus of $350,000.

The Federal Reserve Bank announced that R. M. Morgan had been appointed manager of the bill department, succeeding R. O'Hara, who has been appointed managing director of the Buffalo branch of the bank. Mr. Morgan has been connected with the loan and bill departments of the bank several years.

CHASE BANK AIDS TRAVEL.

Opens in Its Building an American Express Office—Makes Bookings.

The Chase National Bank has opened an office of the American Express Company in the bank's building at Pine and Nassau Street. This followed approval of acquisition of the express company by the Chase Securities Corporation.

The American Express was acquired by the Chase largely for its extensive system of foreign banking and travel offices. Travelers may now make financial arrangements and bookings in the offices of the Chase itself. The travel service includes steamship bookings, itineraries, domestic and foreign hotel reservations, private motor tours through Europe, airplane tickets for all routes, memberships for any cruise of any company or membership on a tour with escort.

EQUITABLE WILL JOIN SEABOARD ABOUT AUG. 1

Former's New Broad Street Building Will House Combined Banks' Main Office.

Although officials of the Equitable Trust Company and the Seaboard National Bank declined to issue a formal statement yesterday concerning the details yet to be worked out in merging the two institutions as the Equitable Seaboard Bank and Trust Company, it was learned that the merger may be effected about Aug. 1. The main office of the bank will be in the new thirty-six-story building of the Equitable at Broad Street and Exchange Place. No announcement has been made of the disposition of the Seaboard's main office at 50 Broad Street.

The point was emphasized yesterday by the bank officials that no further mergers are contemplated at this time which would include either the Seaboard or the Equitable or the new consolidated institution. Despite denials, rumors had persisted for weeks before the announcement of the Equitable-Seaboard merger on Thursday that the Equitable would be merged with the National City Bank.

It was pointed out that the way was open for the acquisition of smaller banks by the new institution, but that no conversations were being held at present looking in that direction.

With respect to the branches, it is possible that consolidations may be effected in one or two instances.

PLANS TO DOUBLE CAPITAL.

Fulton Trust Proposes Increase From $1,000,000 to $2,000,000.

A meeting of stockholders of the Fulton Trust Company has been called for May 28 to vote on the proposal to increase the bank's capital from $1,000,000 to $2,000,000 and to offer the stock to shareholders of record May 31 at $250 a share. On the basis of present prices the rights will be worth about $350 a share. The bank expects to pay 12 per cent annually on the increased capitalization.

Edmund P. Rogers, president, said in a statement that the increase was not preliminary to any merger or combination.

"This company, since its inception in 1890, has been an independent corporation and intends to remain so," he declared, pointing out that the trust business of the bank had been trebled in the last four years and that a capital increase was necessary to expansion.

Under the plan, the bank will have capital of $2,000,000, surplus of $2,000,000 and undivided profits of about $1,300,000.

3.4% DROP SHOWN BY BANK CLEARINGS

Total of $12,214,584,000 for Week Reported by Twenty-three Cities.

DECLINE AT NEW YORK 1.4%

Exchanges Greater Than a Year Ago at Pittsburgh, Detroit, Cleveland, Atlanta, Dallas and Portland.

Bank clearings again show a slight reduction from the heavy amount at this time a year ago, the total for this week at twenty-three leading cities being $12,214,584,000, or 3.4 per cent less than at that time. New York City clearings of $8,455,000,000 are 1.4 per cent less than the amount reported a year ago, while the total for the twenty-two centres outside of New York is $3,759,584,000, or a reduction of 7.7 per cent.

There are declines this week at sixteen of the twenty-two outside centres, but gains still appear at Pittsburgh, Detroit, Cleveland, Atlanta, Dallas and Portland.

Figures for this week, as reported to R. G. Dun & Co., and average daily bank clearings for three months of this year and last follow:

	Week May 16, 1929.	Week May 17, 1928.
Boston	$475,000,000	$536,000,000
Philadelphia	669,000,000	607,000,000
Baltimore	98,058,000	100,193,000
Pittsburgh	196,617,000	187,242,000
Buffalo	60,418,000	62,460,000
Chicago	680,765,000	784,098,000
Detroit	228,912,000	215,300,000
Cleveland	175,579,000	143,653,000
Cincinnati	76,038,000	81,060,000
St. Louis	130,800,000	138,800,000
Kansas City	137,800,000	138,500,000
Omaha	45,622,000	47,240,000
Minneapolis	85,891,000	84,124,000
Richmond	42,149,000	42,840,000
Atlanta	53,396,000	53,940,000
Louisville	39,228,000	44,138,000
New Orleans	46,434,000	50,016,000
Dallas	50,939,000	50,780,000
San Francisco	213,100,000	288,600,000
Los Angeles	233,303,000	232,138,000
Portland	47,880,000	44,519,000
Seattle	52,886,000	55,017,000
Total	$3,759,584,000	$4,071,725,000
New York	8,455,000,000	8,578,000,000
Total	$12,214,584,000	$12,649,725,000
Average daily:	1929.	1928.
May to date	$2,080,848,000	$2,181,008,000
April	1,061,144,000	1,946,500,000
March	2,268,692,000	1,912,910,000

EXCHANGE SEAT CHEAPER.

A. E. McCabe's Brings $525,000 With Rights—Drop Is $31,000.

A slump of approximately $31,000 from the last previous price paid for a seat on the New York Stock Exchange was registered yesterday when the seat of Arthur E. McCabe, with rights, was sold for $525,000 to Joseph P. McCarthy, an employe of Jules S. Bache & Co., whose sponsors are Fred L. Richards and J. Chester Cuppia. The last previous sale was for $450,000 without rights, which are currently value at between $105,000 and $106,000.

The seat of the late Samuel B. Legg, without rights, has been sold for $419,000 to James F. Nick of Philadelphia, who was sponsored by J. Hubert Ware Jr. and William B. De Haven.

The seat of Walter W. Stokes has been transferred to Walter W. Stokes Jr. under the sponsorship of L. Martin Richmond and Erastus T. Tefft. The seat of Alva A. Strandberg (partnership) has been transferred to Milton C. McGeevy, whose sponsors were Thomas S. Adams and Edward J. Rice.

Members elected by transfer of rights are: C. Burrows Freeman, Coggeshall & Hicks, 111 Broadway; Emanuel J. Heilner, Siegel & Heilner, 39 Broadway, and John C. Duncan Jr., Orvis Bros. & Co., 60 Broadway.

NEW YORK STOCK EXCHANGE

Continued from Page Twenty-five.

1929 High.	1929 Low.	Stock and Dividend Rate.	First.	High.	Low.	Last.	Net Ch'ge.	Closing Bid.	Closing Ask.	Sales.
41⅞	33	Western Pacific	35⅞	35⅞	35⅞	35⅞	+ 1⅛	35	36	100
64½	57	Western Pacific pf.	58½	58½	58½	58½	— ¾	58	59	100
220⅝	175	Western Un. Tel. (8)	190¼	193¾	190¼	192	...	191	191¾	1,300
54½	45½	Westingh. Air Brk. (2).	46⅝	47	46⅝	46⅝	+ ⅛	46½	47	300
168⅝	137½	Westingh. E. & M. (4)	163⅝	167¼	163⅝	164	+ 1	164	165	28,300
163	132	Westingh. 1st pf. (4). *	158	162	158	159¼	— 1½	155	162	170
45⅝	22	Weston El. Instrument	42⅝	43⅝	42⅝	43	— ⅝	42¾	42¾	2,400
94⅞	88½	Westvaco Chlorine (2).	89½	90	89	89	...	85⅞	89½	1,900
38	30¾	White Eagle Oil (2)	35	35⅝	35	35½	+ ⅝	35	35½	1,900
53½	40⅝	White Motors (1)	43½	45⅞	43½	43⅞	— ⅝	43¾	43¾	100
54	43	White Rock M. S. (3).	48¾	49⅛	48¾	49¼	+ 1⅛	49	50	600
48	20	White Sewing Mach.	21⅝	21⅞	21⅛	21⅛	+ ⅛	21½	22	500
57⅞	43½	White Sew. Mch. pf.(4)	44	44⅞	44	44⅞	+ ⅛	43½	47	300
29⅜	19½	Wilcox Oil & Gas	25⅛	25⅝	25⅛	25⅝	+ 1⅛	25½	26	700
61½	37	Wilcox Rich. A (2½)	56	57⅛	56	57	+ 1½	55	56½	5,600
62	34	Wilcox Rich. B	55½	57½	55½	56	+ ½	55	57	6,000
35	23	Willys-Overland (cl.20).	25⅞	25⅞	25⅝	25⅝	...	25¼	25½	4,900
13½	6¼	Wilson & Co.	8⅝	9⅜	8⅝	8⅝	— ¼	8	8¾	100
79	59	Wilson & Co. pf.	60½	60½	60½	60½	— ½	60	64	100
233½	192½	Woolworth Co. (6)	226⅝	228⅝	226½	228	+ 1½	227	228	2,400
94½	65½	Woolworth Co., new	92⅝	92⅝	92	92¼	+ ⅛	92	92½	3,500
64½	43	Worthington Pump	50½	50⅝	50½	50⅝	+ ⅛	51	51½	100
82	66	Worthing'n Pump pf.B	71½	72⅛	71½	72⅛	+ ⅛	72	75	300
149½	125	Wright Aero (2)	131½	131½	127	128	+ 1⅜	126	127½	4,300
80⅞	70	Wrigley (W. Jr.) (ct3½)	75½	78¼	75¼	76⅝	+ ¼	75	76	600
73½	61¼	Yale & Towne Mfg. (4).	72⅜	72⅝	72½	73¾	— ¼	72	73	100
51½	35	Yellow Truck & Coach.	46	47	45⅞	46	+ ⅛	45⅞	46	8,300
69⅜	52¾	Young Sp. & Wire(12½)	65¼	69¾	65	65⅝	— ⅛	65⅝	65½	1,700
132⅝	105	Young. Sheet & T. (5).	129	129½	129	129⅝	+ 3	127	129½	600
		RIGHTS.	Expire.							
6⅜	3⅜	Adams Exp	May 24	3⅝	3¾	3⅜	— 2	37	40	300
2⅜	1⅞	Am. Rad. & S.S.	June 3	1⅞	2	1⅞	— ⅛	...	...	42,100
6⅛	4⅞	Am. Tel. & Tel.	July 1	5	5⅛	4⅞	— ⅛	4⅞	5	34,900
35⅞	18½	Anaconda Cop.	June 18	21	21⅝	20⅝	21	+ ½	20⅞	21	49,400
2⅝	2	Balt. & Ohio.	June 20	2⅜	2⅜	2	2⅛	+ ⅛	2⅛	2⅜	1,400
7	5⅝	Can. Pacific	June 17	6	6	5⅝	5⅝	— ⅛	...	...	5,500
25⅜	23	Ches. & Ohio.	July 1	24½	24¼	24¼	24¼	...	24¼	24½	3,900
1⅝	1	Conti. Can	May 23	1	1	1	1	...	1⅛	1⅛	16,400
4⅛	¾	Gen. Gas & El.	May 20	2¼	3	2¼	3	+ ¼	...	...	1,000
2	1	Graham-Paige	May 20	1	1⅛	1	1	— ⅛	1	1⅛	23,800
⅛	⅛	Int. Comb. Eng.	May 23	⅛	⅛	⅛	⅛	— ⅛	⅛	⅛	25,200
3⅜	3⅛	Int. Tel. & Tel.	July 5	3⅜	3⅜	3⅜	3⅜	+ ⅛	...	...	10,200
3½	3⅛	Kelsey-H. Wh.	June 6	3⅞	3½	3½	3½	— ⅛	...	...	2,600
2⅜	1½	Kinney Co	May 22	1½	1⅝	1½	1⅝	...	1	1½	1,600
2⅛	1⅞	Liquid Carbonic.	June 4	1⅝	1⅝	1⅝	1⅝	— ⅛	1½	1⅝	2,900
2⅝	1⅝	Penn. Ry	June 14	1⅝	1⅝	1⅝	1⅝	— ⅛	1½	1⅝	7,000
15⅜	11⅞	Reading Inc.	June 15	12	12⅛	11¾	11⅞	— ⅛	11	12⅛	1,900
3½	2⅞	South. Cal. Ed.	May 21	3	3⅛	3	3	— ⅛	3	3⅛	3,900
6½	4⅝	U. S. Steel	June 21	5¼	5⅝	4⅞	5	— ⅛	5	5⅝	48,300
4⅛	3½	Westvaco Ch. Pr.	May 20	3½	3⅝	3½	3⅝	...	3¼	3½	8,500

* Unit of trading less than 100 shares. † Partly extra.

New York Power and Light.

The New York Power and Light Corporation reported increased gross and net receipts for last month as follow:

	1929.	1928.
April gross	$1,767,520	$1,612,219
*Net after tax and chg.	482,111	370,973
Twelve months' gross	20,944,202	19,374,629
*Net after tax and chg.	5,626,262	4,626,201

*After depreciation.

American Natural Gas.

The report of the American Natural Gas Company for the first quarter of the year and for twelve months follows:

	1929.	1928.
Gr. in 3 mos. to Mar. 31	$4,634,836	$3,954,770
Gross income	3,965,706	3,393,541
Twelve months' gross	10,862,238	10,173,735
Gross income	4,467,778	4,005,916

Commonwealth Power.

Earnings of the Commonwealth Power Corporation's subsidiaries follow:

	1929.	1928.
April gross	$417,760	$400,644
Net after taxes	170,628	167,902
Four months' gross	1,781,940	1,676,891
Net after taxes	740,174	658,863
Twelve months' gross	4,870,894	4,511,848
Net after taxes	2,006,038	1,797,742
Net aft. chgs., res. & amz.	1,539,994	1,148,351
Surp. after pf. dividends	919,995	731,468
Southern Indiana Gas and Electric.		
April gross	$275,025	$255,458
Net after taxes	114,810	111,783
Four months' gross	1,171,822	1,080,064
Net after taxes	504,882	476,773
Twelve months' gross	3,237,153	3,006,893
Net after taxes	1,376,376	1,259,575
Net af. chgs., res. & am.	827,248	763,253
Surp. after pf. dividends	433,426	395,221
Illinois Power.		
April gross	$225,980	$219,810
Net after taxes	78,073	80,247
Four months' gross	1,053,767	995,186
Net after taxes	420,265	370,444
Twelve months' gross	2,762,699	2,622,075
Net after taxes	1,000,911	836,365
Net af. chgs., res. & am.	467,663	309,632
Surp. aft. pf. dividends	236,765	94,519
Ohio Edison.		
April gross	$186,180	$167,288
Net after taxes	93,137	74,516
Four months' gross	809,210	734,383
Net after taxes	432,763	354,817
Twelve months' gross	2,200,500	1,972,572
Net after taxes	1,139,390	911,244
Net af. chgs., res. & am.	797,238	619,913
Surp. after pf. dividends	635,978	467,220

UTILITY EARNINGS.

Brooklyn City Railroad.

The Brooklyn City Railroad reported increased surplus despite decreased gross revenue in April. Its earnings follow:

	1929.	1928.
April gross	$969,582	$972,152
Net after tax	161,744	130,580
Surplus after charges	122,221	98,023
Ten months' gross	9,548,084	9,873,521
Net after tax	1,365,010	1,362,509
Surplus after charges	896,218	920,887

LOST OR STOLEN SECURITIES

Advertising rate (includes listing when recovered), $3 per double column line.

Security	Amount	STOCK Number	Reported by
N. Y. Central R. R. Co. (In name of Remick, Hodges & Co.)	10 shs. 1 sh. 1 sh.	A1844221 A3063380 A3524013	R. L. Day & Co., 14 Wall St., N. Y. C.
N. Y. Central R. R. Co.	2 shs.	A253495	Hazel M. O'Dell, 2051 Loxley Rd., Toledo, Ohio
Chicago & Alton R. R. Co. Pfd. (In name of Fearl & Co.)	25 shs.	9416	Fidelity & Deposit Co., 55 Liberty St., N. Y. C.

NOTICE IS HEREBY GIVEN TO SHOW CAUSE TO ISSUING COMPANIES WHY DUPLICATES SHOULD NOT BE ISSUED AND TO TRANSFER AGENTS TO FILE STOP ORDERS.

FINANCIAL ADVERTISEMENTS. FINANCIAL ADVERTISEMENTS.

NEW ISSUE *All of this Stock has been privately sold*

National Container Corporation

(New York Corporation)

30,000 Shares $2 Convertible Preferred Stock
16,700 Shares Common Stock

CAPITALIZATION
(Upon completion of this financing)

	Authorized	To be Presently Outstanding
$2 Convertible Preferred Stock (Cumulative, no par value)	30,000 shs.	30,000 shs.
Common Stock (no par value)	110,000 shs.*	70,000 shs.

* 30,000 shares reserved for conversion of Preferred Stock and 10,000 shares under option to Bankers for one year.

Transfer Agent, MANUFACTURERS TRUST COMPANY — Registrar, IRVING TRUST COMPANY

Mr. Samuel Kipnis, President of the Corporation, summarizes his letter to us as follows:

HISTORY: National Container Corporation has recently been incorporated under the laws of the State of New York to acquire all of the properties and assets of a corporation heretofore known by the same name and also all of the outstanding capital stock of Airdepot Realty Corp. The Company whose properties are to be acquired is the largest individual manufacturer of corrugated containers in the New York Metropolitan District, and was incorporated in 1928 to acquire the following four concerns:—Columbia Corrugated Co., Inc., Wm. Herman & Co., Inc., New York Corrugated Case Co., Inc., International Corrugated Box Corp.

These concerns had all been profitably engaged in the manufacture of corrugated paper containers for many years, and were consolidated for the purpose of effecting economies in production and sales costs attendant upon such a combination. Early in 1928, in order to bring about central control of manufacturing and to expedite distribution, an associated company was organized called Airdepot Realty Corp. which entered into a contract with the United States Government for the acquisition of an adequate and thoroughly modern plant located in the heart of the Long Island City industrial section. Under the terms of this contract Airdepot Realty Corp. is in possession of the plant and will, upon the payment of the balance of the purchase price ($550,000 after the completion of this financing), be entitled to receive a deed in fee to said property.

PROPERTY: The plant consists of six buildings, a power plant, garage, gas tanks and 2,200 feet of railroad sidings, on seven acres of improved land strategically located a short distance from the Queensboro Bridge, and the proposed site of the new tri-borough bridge. The main factory occupies one entire floor covering 250,000 sq. feet, the largest individual factory in the East devoted to the manufacture of containers. The remainder of the buildings are rented to various concerns including the Brunswick Balke Collender Co., the Chance-Vought Airplane Co. and the Heil Co.

BUSINESS: Corrugated and fibre paper products have played an increasingly important part in the shipment of commodities due to national demand for package goods. Among the large customers of the Company are the following concerns:

American Can Co.
National Biscuit Co.
Ligget & Meyers Tobacco Co.
American Chicle Co.
B. Altman & Co.
Thomas Lipton Tea Co.
Coty, Inc.
Atlantic & Pacific Tea Co.
National Bellas Hess
Johnson & Johnson
John Wanamaker
R. J. Reynolds Tobacco Co.
Brillo Manufacturing Co.
National Enamel & Stamping Co.

This business is well diversified to the extent that no one customer contributes more than five per cent of the total business. The Company will be the sole owner of patent rights for the manufacture and distribution of BURLABOX (registered trade mark), which is a water and pilfer-proof container of great strength and light weight. This product fills a long felt need of the export trade and other industries. The company to be acquired is also one of a few companies which manufacture a special water-proof container in which frozen fish are shipped.

EARNINGS AND BOOK VALUE: The combined net income of the companies to be acquired and their predecessor corporation for 1926 as certified by Alfred R. Bachrach, C.P.A. and for 1927, and 1928 and the first quarter of 1929, as certified by Messrs. Lybrand, Ross Bros. & Montgomery, after Federal income taxes at the current rate but before (a) rentals paid or expenses of the building, including depreciation based on cost, which are offset by rental income under existing leases with outside tenants and (b) interest to be eliminated by the present refinancing was as follows:—

	Sales	Net Profits	Preferred Per Share	Common Per Share
1926	$1,892,733.66	$184,029.26	$6.13	$1.78
1927	2,049,719.19	297,459.50	9.91	3.39
*1928	2,013,267.60	282,976.79	9.43	3.18
*1929 (1st quarter)	529,954.72	71,963.87	9.59	3.25

* Included in the above earnings are net profits of $4,650 for 1928 and $15,600 for 1929 on an account which is doubtful but which has been guaranteed by the officers of the company.

Net book value of the Preferred Stock as shown by the pro forma balance sheet as of March 31, 1929 was $61 per share.

PREFERRED STOCK PROVISIONS: The $2 Convertible Preferred Stock will be preferred over the Common Stock as to cumulative dividends at the rate of $2 per share per annum and as to assets in the case of voluntary or involuntary liquidation up to $32.50 per share plus accrued dividends. Dividends are to be payable quarterly on the first days of June, September, December and March accruing from June 1, 1929 on the shares presently to be outstanding. The Preferred Stock is to be redeemable at any time as a whole or in part on thirty days' published notice at $32.50 per share and accrued dividends; is to be convertible into common stock, share for share, and provision will be made in the Certificate of Incorporation for the protection of said conversion rate in certain cases as therein provided. The Preferred and Common Stock will have equal voting rights, share for share, except as otherwise required by law. The Certificate of Incorporation will provide that until all the Preferred Stock shall have been redeemed or converted or provision made for the redemption thereof the Company, before it declares, sets apart, or pays any dividend on its stock other than the Preferred Stock, shall deposit in trust with a bank or trust company in The City of New York, a sum equal to one-half of the amount to be so declared, set apart or paid on such other stock; and that said fund shall be used only for the redemption or retirement of the Preferred Stock as and when the Board of Directors shall from time to time determine.

MANAGEMENT: The management and control of the Company will be in the hands of the men long identified with the successful operation of companies to be acquired.

These shares of Preferred and Common Stock are offered when, as and if issued and accepted by us, and subject to the approval of all legal matters by our counsel. All legal matters will be passed upon by Messrs. Hornblower, Miller & Garrison and Yinkuter, Davidson & Mann, counsel for the Bankers and Saul and Marshall Menlise Bernstein, counsel for the Company.

Price:

$2 Convertible Preferred Stock $27.50 per share, to yield 7.27%

Common Stock $22.50 per share

The shares of Common Stock are being purchased from individuals.

Application has been made to list the Preferred and Common Stocks on the New York Curb Market.

Jerome B. Sullivan & Co.

Arnold & Co. **W. T. Bonn & Co.**

This information and these statistics are not guaranteed, but have been obtained from sources which we consider reliable.

International Projector Corporation

Common Stock

Circular on Request

ERIC and DREVERS
MEMBERS
New York Stock Exchange — New York Curb Market
National Metals Exchange — National Raw Silk Exchange
New York Cotton Exchange
115 Broadway, New York City
Telephone BArclay 0570

Municipal Harbors as Airports

The convenience of air transportation by flying boats is becoming more and more apparent. The tremendous future of this form of transportation will be shared by the CONSOLIDATED AIRCRAFT CORPORATION, which at present is manufacturing the only large passenger transport flying boat built in this country.

Consolidated Aircraft Corporation
Common Stock
TRADED IN ON NEW YORK CURB MARKET
Circular on request

PYNCHON & CO.
Members New York Stock Exchange
111 Broadway — New York
Telephone Rector 8970
Madison Ave. at 43rd St. — Tel. Vanderbilt 6671
Savoy-Plaza Hotel — Tel. Regent 7660

McVICKAR & CO.
MEMBERS NEW YORK STOCK EXCHANGE
25 BROAD STREET, NEW YORK CITY
ANNOUNCE THE OPENING OF A BRANCH OFFICE AT
145 WEST 45TH STREET
(SUITE 1201-2)
NEW YORK CITY
TELEPHONE BRYANT 9568
UNDER THE MANAGEMENT OF
MR. CECIL WINIK
MAY 18, 1929
BRANCH OFFICES { 800 BROAD STREET, NEWARK, N. J. / 5 GETTY SQUARE, YONKERS, N. Y.

COLVIN & CO.
Members New York and Chicago Stock Exchanges
35 Wall Street, New York
CHICAGO — PITTSBURGH

W. W. TOWNSEND & CO.
INCORPORATED
120 BROADWAY, NEW YORK
Syracuse — Buffalo

EQUIPMENT TRUST SECURITIES
FREEMAN & COMPANY
34 PINE STREET, NEW YORK

CENTRAL PUBLIC SERVICE CORPORATION
Write for latest circular.
ALBERT E. PEIRCE & CO.
105 W. Adams St., Chicago

WE TAKE PLEASURE IN ANNOUNCING THAT
MR. THOMAS N. McCARTER, JR.
HAS BEEN APPOINTED MANAGER OF OUR
RITZ-CARLTON OFFICE

HIRSCH, LILIENTHAL & COMPANY
115 BROADWAY, NEW YORK CITY
MEMBERS
NEW YORK STOCK EXCHANGE — NEW YORK COTTON EXCHANGE
NEW YORK PRODUCE EXCHANGE — NEW YORK CURB MARKET (ASSOCIATE)
NEW YORK COFFEE & SUGAR EXCHANGE — CHICAGO BOARD OF TRADE

MARKETS IN LONDON, PARIS AND BERLIN

Business on English Exchange Light—Gilt-Edge Securities Dull and Easier.

MARKET IN PARIS ADVANCES

Strength Shown Also on German Boerse—Three-Day Holiday in Both Capitals.

Wireless to THE NEW YORK TIMES.

LONDON, May 17.—Business was light on the Stock Exchange today, except in those shares which were affected by Wall Street fluctuations. Gilt-edged securities remained dull, with the conversion loan, consols and the funding loan all declining.

The 5 per cent war loan recovered ⅛ to £100⅛.

Among Anglo-American issues International Nickel rose $2 to $54½. Columbia Graphophone was ⅜ higher at £14⅞, while Radio Corporation advanced $1 to $98. Motor stocks were erratic, but aviation issues steadied after a dull week. The exception in the latter group was De Havilland Aircraft, which fell ⅛ to $1⅞. Among the tobaccos British American Tobacco and Imperial Tobacco each advanced ⅛ to £6⅞ and £5⅞, respectively. The oil market was stimulated by the Burmah Oil Company's announcement of a final dividend of 10 per cent, despite a decline in profits. Anglo-American Oil rose ⅛ to £3⅞, while Mexican Eagle and Shell also improved. The price of rubber again was advanced and leading share followed suit. Rhodesian Copper was easier. De Beers declined ⅛ to £13½.

Money was plentiful in Lombard Street, with over-night loans obtainable at 4½ to 4 per cent. Old money renewed at 4½ per cent. The discount market was firm at 5⅛ per cent owing to the hardening in sterling exchange, which improved to $4.85 1-16. At the Bank of England £17,000 of bar gold were purchased.

London Closing Prices.

These quotations were made at the close of trading on the London Stock Exchange yesterday:

	Closing Price.	Net Chge.
American Celanese	29⅛	+ ⅜
Do pf	23⅛	+ ⅜
Anglo-Dutch	38s	+ 1
Assoc. Elec. of Gt. Britain	55s	
Asso. Port. Cement, ord	27s 6d	
British Celanese	⅞	— ⅛
Do pf	10s 7½d	— 1½d
Canadian Celanese	2⅛	+ ⅛
Do pf	1⅞	+ ⅛
Canadian Marconi	82s 6d	
Columbia Graphophone	£15	+ ⅝
Courtaulds	44⅜	
Creole Oil	£7⅛	
H. M. V. Graphophone	£17⅛	— ⅛
Hydroelectric (Can. funds)	38⅜	+ ⅛
Imperial Chemical	30s 1½d	
Int. Holding (Can funds)	8½	+ ⅛
London Tin Syndicate	35s	
Marconi	82s 6d	
Margarine Union	9⅛	— 3d
Margarine Unie	9⅜	+ 9d
Mexican Power & Light	7⅛	— 1
Rio Tinto	£26⅞	— ⅛
Royal Dutch	532½	+ 1½
Shell Transport	24⅛	— ⅛
Tin Selection	23s 9d	
Underground Electric	23s 7½d	
War Loan 5s	£100½	

Markets in Paris Advance.

Wireless to THE NEW YORK TIMES.

PARIS, May 17.—Upon the eve of closing for the three-day Whitsuntide holiday the Bourse closed firm today, for speculators evidently were optimistic of a possible settlement of the reparations problem. Just after the opening there was a flay in the market for a fall, but after a short period of decline there was a rally, and the closing showed higher prices generally than those of yesterday.

Rentes remained firm and closed as follows: 3s, 74.45; 1918 4s, 89.15; 1920 amortizable 5s, 124.50; 1928 5s, 98.45; 1920 6s, 106.80; 1927 amortizable 6s, 108.95.

Paris Closing Prices.

The following closing quotations were recorded on the Paris Bourse yesterday, in francs:

BONDS.

	Closing Price.	Net Chge
Rente 4% 1917	90.35	+.10
Rente 5% 1915-16	101.50	+.30

BANKS.

Banque de France	25,730	+350
Banque de Paris et des Pays Bas	3,380	
Banque de l'Union Parisienne	2,495	+ 15
Comptoir National d'Escompte	2,185	+ 5
Credit Lyonnais	3,310	
Societe Generale	1,850	
Societe Generale Fonciere	1,570	— 12
Banque National de Credit	1,815	— 5

PUBLIC UTILITIES.

Cie Generale d'Electricite	3,865	+ 15
Energie Elec. du Littoral Medit.	1,424	+ 14
Energie Elec. du Sud Ouest	1,774	+ 9
Union d'Electricite	1,334	+ 19

INDUSTRIALS.

Canal de Suez	26,145	+ 10
Hotchkiss & Cie	2,240	+ 10
Kuhlmann	1,225	+ 5
Mines de Courrieres	1,635	+ 17
Pechiney	3,395	+ 15
St. Gobain, Chauny, Cirey	8,200	+ 60
Schneider & Cie	2,500	+ 10
Haut Katanga Capital shares	3,525	— 25
Asturienne des Mines	651	+ 4
Air Liquide	1,570	+ 35

RAILROADS.

Chemin de Fer du Nord	2,625	+ 15
Paris Lyons Mediterranean	1,417	+ 20

Trading Brisk in Berlin.

Wireless to THE NEW YORK TIMES.

BERLIN, May 17.—Trading was brisk and the tendency was toward firmness throughout the session today on the Boerse. In view of the fact that the Boerse will be closed until Tuesday, the bull movement surprised traders generally. The main stimulating factor was again the situation in Paris, it being generally believed here that the German viewpoint now has been accepted. As a result an influx of foreign capital is expected. Foreign purchases of a number of shares encouraged speculators to effect covering. All stocks advanced considerably. Glazed Textile was 17 points higher; Polyphon, 15, and Reichsbank, 10. The Salzdetfurth potash group rose 9 points, and Siemens & Halske advanced 7.

Dollars dropped further. The Boerse closed at its firmest point.

Berlin Closing Prices.

The following closing quotations in reichsmarks were recorded on the Berlin Exchange yesterday:

	P.C. of Par.	Net Chg.
Allg. Deutsche Credit (ADCA) (10)	124	
Berlin, Handels Ges. (12)	313	+ 1
Commers und Privat Bank (11)	185	+ 4
Darmstaedter & Nationalbank (12.238	+ 5	
Dresdner Bank (10)	136	+ 1
Deutsche Bank (10)	161	+ 1
Disconto Ges. (10)	158	+ 4
Reichsbank (12)	303	+ 7
Allg. Elektr. Ges. (A.E.G.) (8)	181	+ 4
Siemenkirchen Bergwerk (8)	129	+ 4
Daimler	52	
Gesfuerel (10)	214	+ 3
Hamburg-Amer. Line (HAPAG) (7)	118	+ 4
Hamburg Electric Co. (10)	132	— 5
Hayden Chemical (5)	91	
Harpener Bergbau (6)	126	
I. G. Farben Indus. (12)	344	+ 3
Karstadt (12)	209	— 3
North German Lloyd (8)	110	— 1
Phoenix Bergbau (6%)	84	+ 3
Rhein. Westf. Elektr. (R.W.E.) (9)	137	+ 2
Siemens & Halske (14)	378	+ 7
Leonhard Tietz (10)	208	+ 10
Ver. Glanzstoff (10)	417	+ 11
Ver. Stahlwerke (Un. St. Wks.) (6)	89	— 3

NEW STOCK ISSUES.

Corporation Shares to Be Offered to the Public for Subscription.

General Gas and Electric.

Offering of an additional issue of approximately 430,000 shares of General Gas and Electric Corporation class A common stock will be made today by a syndicate composed of the Harris Forbes Corporation, Pynchon & Co. and the Associated Gas and Electric Securities Company, Inc. The issue will be priced at the market. The stock, which is traded in on the New York Stock Exchange, closed yesterday at 80.

Upon completion of this financing there will be outstanding 750,612 shares of class A common, 399,091 shares of class B common, 62,601 shares of $8 cumulative preferred stock and 83,391 shares of $7 cumulative preferred stock. In addition, there are outstanding 350,320 dividend participations. It is planned to reacquire these dividend participations through the exchange of class A common, on the basis of three shares for each eight dividend participations, which would add 142,420 shares to the total of class A stock to be outstanding.

National Container Corporation.

Jerome B. Sullivan & Co., Arnold & Co. and W. T. Bonn & Co. offer today 30,000 shares of $2 convertible preferred no-par stock and 16,700 shares of no-par common stock in the National Container Corporation. The preferred must be offered at 27.50 a share to yield 7.27 per cent. and the common at $22.50 a share.

Increase in Failures for Week.

There were forty-seven more business failures last week than during the week before, R. G. Dun & Co. reports. Last week's total was 475, compared with 442 a year ago and 428 a week ago.

ITALIAN STOCK PRICES.

Quoted in dollars on basis of prices on Milan Stock Exchange:

BANKS.

	Bid.	Asked.
Banca d'Italia	97	98
Banca Commerciale Italiana	71	72
Banca d'America d'Italia and Ameritalia	10⅝	11¼
Credito Italiano	39	40

PUBLIC UTILITIES.

Adriatic Electric	14½	14⅝
Adamello	15¼	15⅝
Italgas	13½	14
Italian Edison	39¼	40½
Lombard Electric	46¼	47¼
Gen. Electric	6½	7
Sip Electric	7⅞	8¼
Terni Electric	20⅝	20⅞
Uses	6	6¼

INDUSTRIALS.

Cosulich	5¼	5⅝
Ernesto-Breda	5⅜	6
Fiat Motors	28¼	28⅝
Gen. Franchini	10¼	10⅝
Montecatini	12⅜	13⅛
Navigazione Generale Italiana	25½	26
Pirelli Rubber	56	56½

GENEVA QUOTATIONS.

Special Cable to THE NEW YORK TIMES.

GENEVA, May 17.—Stocks were irregular today. Closing quotations included:

	Closing Price.
Union Financiere de Geneva	700
Societe de Banque Suisse	805 bid, 810 ask
Credit Suisse	945
American European Securities	500
Do pf	507.50
Lima Light, Pow & Tram pf	570 bid, 580 ask
Motor Columbus, de Electricidad	2,650
Nestle & Anglo-Swiss Cond Milk Co	816
Kreuger et Toll	888
Cie Sued de Allumettes	525 bid, 530 ask

Bond. Bid

Societe Meridionale d'Electricite 7s. '27 5.120

STOCK OFFER MADE BY ASSOCIATED GAS

Utility Announces Terms for Exchange of Shares for Class A and Debentures.

SUBSIDIARIES ARE INCLUDED

Holders of Company's Preferred May Convert It Before June 10 —Rights to Be Offered Soon.

The Associated Gas & Electric Company has announced a series of offers whereby its stock and those of companies which it controls may be exchanged for its Class A stock and debentures. The terms follow:

Holders of Associated Gas $6.50 preferred, $7 preferred, and original series preferred, may convert their preferred stock into Class A stock before June 10 and receive rights on the Class A stock which will be offered in the near future. The terms of exchange are: For each share of $6.50 and $7 preferred stocks, two shares of Class A stock in the form of convertible debenture certificates, exchangeable for Class A stock after six months. An alternative offer is for $105 par value of Associated Gas and Electric 6 per cent convertible debentures. Original series preferred stockholders are to receive one share of Class A stock in the form of convertible debenture certificates, or $60 par value of 6 per cent convertible certificates, for each original series preferred share.

Binghamton Light, Heat and Power Company $5 preferred and $6 preferred stockholders are to receive for each share two shares of Associated Class A stock in form of convertible debenture certificates, or $110 par value of the 6 per cent convertible debentures of Associated Gas and Electric Company.

Holders of the $7 preferred stock of Eastern Utilities Investing Corporation, are to receive the same terms, as are the Northern Pennsylvania Power Company $7 preferred and $6 preferred stockholders.

Holders of participating preference stock of Clarion River Power Company are to receive for each share of their stock 0.2 of a share of Associated Class A stock or $10 par value of Associated 6 per cent convertible debentures.

Metropolitan Edison Company stockholders receive the following terms of exchange: For each share of common stock, four shares of Associated Class A stock, or $250 in Associated 6 per cent convertible debentures; for each share of $6 and $7 preferred stock, two shares of Associated Class A stock, or $110 in Associated 6 per cent convertible debentures.

Preference stockholders of Erie Lighting Company are to receive for each share of their stock nine-tenths of a share of Associated Class A stock, or $50 in the 6 per cent convertible debentures.

Florida Public Service Company 7 per cent preferred stockholders and Broad River Power Company 7 per cent preferred stockholders are to receive for each share of their stock two shares of Associated Class A stock, or $110 in the 6 per cent convertible debentures. The same terms are offered $6 and $5 preferred stockholders of New Jersey Power and Light Company.

Empire Power and Light 6 per cent and 7 per cent preferred stockholders are to receive for each share of stock two shares of Associated Class A stock, or $105 in convertible 6 per cent debentures. Holders of 7½ per cent preferred of Empire Power and Light are to receive for each share of their stock two shares of Associated Class A stock, or $103 in the 6 per cent convertible debentures.

Holders of Lockport Light, Heat and Power Company 6 per cent and 7 per cent preferred stocks are to receive for each share two shares of Associated A stock, or $105 in the convertible debentures.

Holders of Rochester Gas and Electric 7 per cent preferred stock are to receive for each share two shares of Associated Class A stock, or $105 in the 6 per cent convertible debentures. Rochester Central Power 6 per cent preferred stockholders are to receive one and eight-tenths shares of Associated Class A stock for each share of their stock, or $100 in the 6 per cent convertible debentures.

Class B common stockholders of General Gas and Electric Corporation are to receive for each share of stock two shares of Associated Class A stock, or $110 in 6 per cent convertible debentures. Holders of General Gas and Electric dividend participation stock may exchange each participation share for one-half share of Associated Class A stock, or $30 in 6 per cent convertible debentures. General Gas and Electric $7 preferred stockholders are to receive for each share of stock two and one-tenth shares of Associated Class A stock, or $120 in convertible debentures.

General Gas and Electric $8 preferred Class A stockholders are to receive for each share of their stock two and three-tenths shares of Associated Gas and Electric A stock, or $135 in convertible debentures.

AD MEN INVITED TO BERLIN.

They Can Promote International Friendship, Says Dr. Krohne.

Dr. Rudolf Krohne, former German Minister of Transport, said that advertising men are eminently suited to foster "the new international atmosphere created by the Kellogg treaty," at a luncheon of the Advertising Club, 23 Park Avenue, yesterday. Dr. Krohne arrived on Thursday to extend an invitation to American advertising men to attend the twenty-fifth anniversary convention of the International Advertising Association in Berlin from Aug. 12 to 15.

DIVIDENDS ANNOUNCED.

Initial and Other Payments to Stockholders Ordered by Corporations.

Oliver Farm Equipment.

Oliver Farm Equipment Company declared yesterday an initial quarterly dividend of 75 cents a share on the convertible participating stock and $1.50 on the series A preferred stock.

Blum's, Inc.

Blum's, Inc., declared an initial dividend of $1.02 a share for the period from Feb. 15 to June 1, on the $3.50 convertible preferred stock.

Merit Hosiery Company.

Merit Hosiery Company, Inc., declared an initial quarterly dividend of 75 cents a share on the cumulative convertible preference stock.

Oshkosh Overall Company.

Oshkosh Overall Company declared an initial quarterly dividend of 50 cents a share on the $2 preferred stock.

Prentice-Hall, Inc.

Prentice-Hall, Inc., declared an initial quarterly dividend of 70 cents a share on the common and the regular quarterly dividend of 75 cents a share on the participating convertible stock.

Reliance Manufacturing.

Reliance Manufacturing Company declared a quarterly dividend of 75 cents a share on the outstanding common stock, placing it on a $3 annual basis. Previously the company paid $2.50 annually.

Hathaway Manufacturing.

Hathaway Manufacturing Company declared a dividend of $1 on the outstanding stock. The last dividend paid by the company was $1.50 in March, 1928, prior to the strike.

Alliance Investment.

Alliance Investment Corporation declared a 4 per cent common stock dividend on the common stock, payable 1 per cent quarterly.

Burmah Oil Company.

Burmah Oil Company, Ltd., declared a final common dividend of 10 per cent, less tax.

National Tile Company Reports.

The National Tile Company for the four months ended on April 30 reports a net profit of $172,685, after all charges, equivalent to $1.43 a share, earned on 120,000 shares of common stock. This compares with 74 cents a share for the corresponding period of 1928.

CORPORATION REPORTS.

Foundation Company.

The Foundation Company reports for the quarter ended on March 31, a net loss of $749 after expenses, taxes and other charges, contrasting with a profit of $280 in the first quarter of 1928 before Federal taxes.

McMarr Stores, Inc.

The MacMarr Stores, Inc., report sales for the first quarter of the current year aggregating $7,049,850, compared with $6,296,500 in the corresponding period of 1928, an increase of 11.92 per cent.

GUARANTEED STOCKS.

	Rate.	Bid.	Asked
Alabama & Vicksburg	6	116	126
Alb. & Susquehanna R. R.	11	213	217
Atl. Birmingham Coast	5	97	100
Atl. & Char. Air Line	9	185	190
Canada Southern Ry.	3	55	60
Caro. Clinchfield & Ohio	4	86	90
Do stamped	5	97	100
Clev. & Pitts. R. R. ($50)	7	72	75
Erie & Kalamazoo ($20)	2½	75	80
Fort Wayne & Jack. pf.	5½	105	108
Georgia R. R. & Bank	12	215	225
Lackawanna R. R. of N. J.	4	80	88
M., St. P. & S. S. M.	7	65	67
Morris & Essex R. ($50)	3.62	62	63
N. Y., Lack. & Western	5	105	108
Northern R. R. of N. J.	4	67	72
Owego & Syracuse ($50)	0	85	90
Peoria Bureau	7	130	135
Pitts., Bess & Lake Erie	3	30	33
Pitts., Ft. Wayne & Chi.	7	140	145
Do pf	7	148	152
Rensselaer & Saratoga	6.32	123	128

BOND SALES ON THE STOCK EXCHANGE

FRIDAY, MAY 17, 1929.

Day's Sales.	U. S. Govt.	Domestic.	Foreign.	Total All.
Yesterday	$149,000	$5,845,000	$1,833,000	$7,827,000
Thursday	209,000	6,155,000	2,270,000	8,634,000
Year ago	839,000	8,050,600	2,994,000	11,883,600
Two years ago	848,900	6,791,500	2,267,000	9,907,400

Year to Date.	U. S. Govt.	Domestic.	Foreign.	Total All.
1929	$49,539,350	$682,323,700	$255,137,600	$987,000,650
1928	74,577,900	898,518,950	363,560,000	1,336,656,850
1927	128,221,000	954,043,550	397,365,900	1,479,630,450
1926	122,748,550	919,013,500	257,426,350	1,299,188,400

UNITED STATES GOVERNMENT LOANS

Range Since Date of Issue High.	Date.	Low.	Date.	Range 1929 High.	Low.	Sales in 1,000s.	Issue.	Open.	High.	Low.	Last.	Net Change.	Closing Bid.	Asked.	Yield.
103.1	Oct. 19, 1922	86.1	June 2, 1921	99.31	97.4	5	Liberty 3½s, 1932-47	97.26	97.26	97.26	97.26	—.4	97.28	97.29	3.66
103.30	Mar. 9, 1927	84.00	May 21, 1920	100.8	98.9	13	Liberty 1st conv. 4¼s, 1932-47	99.14	99.14	99.11	99.11	—.5	99.10	99.16	4.29
104.12	Mar. 9, 1927	82.00	May 20, 1920	100.12	98.17	61	Liberty 4th 4¼s, 1933-38	99.14	99.16	99.13	99.14	—.2	99.13	99.14	4.33
116.6	Jan. 7, 1928	98.1	Mar. 27, 1923	111.26	105.00	10	Treas. 4¼s, 1947-52	108.12	108.12	108.10	108.10	..	108.8	108.20	3.60
111.12	Jan. 9, 1928	100.9	Dec. 28, 1924	106.18	101.4	39	Treas. 4s, 1944-54	106.8	106.11	104.7	104.7	—.7	104.6	104.11	3.63
108.10	Jan. 10, 1928	98.18	Mar. 13, 1929	103.17	98.18	15	Treas. 3¼s, 1946-56	101.10	101.10	101.10	101.10	+.4	101.8	101.14	3.63
103.10	Jan. 7, 1928	95.12	Mar. 12, 1929	98.20	95.12	6	Treas. 3¼s, 1943-47	97.16	97.16	97.16	97.16	..	97.13	97.20	3.55

Quotations after the decimal point in the above table represent one or more 32ds of a point.

U. S. TREASURY NOTES.

	Rate.	Bid.	Asked.	Yield.
June, 1928	4½	99.29	...	5.00
Sept., 1929	4½	99.30	99.22	5.19
Sept., 1929	4¾	99.25	99.27	5.19
Dec., 1929	4½	99.14	99.16	5.13
Dec., 1929	4¾	99.23	99.25	5.11
Mar., 1932	3½	96.22	96.26	4.58
Sept., 1932	3½	96.22	96.26	4.54
Dec., 1932	3½	96.22	96.26	4.47

Figures after decimals are 32ds.

U. S. BOND QUOTATIONS.

Closing quotations for issues not traded in on Stock Exchange yesterday:

PRE-WAR ISSUES.

	Bid.	Ask.		Bid.	Ask.
2s, r. 1930	101¼	102¼	Fan 2s, '33	100⅝	102⅝
2s, c. 1930	101¼	102¼	Pan 2s, c. '61	91	97
3s, r. 1940	91	96	Pan 2s, '36	100⅝	102⅝
3s, c. 1946	91	96	3s, c. 1947	01	96
3s, r. 1947	91	96			

TREASURY BONDS.

	Bid.	Ask.
Treasury 3¼s, 1940-43	97.4	97.6

FOREIGN EXCHANGE

Strength in the German mark, while sterling was weak, stood out as the most important development in the foreign exchange market yesterday. The mark continued its sensational advance of early week, picking up 3 points to 23.79 cents for cables, within 2 points of the year's highest, but yielding a point of this gain at the close.

FRIDAY, MAY 17, 1929.

Range of Rates, Sight Exchange.

	High.	Low.	Thursday. Final.	Final.
LONDON	$4.84½	$4.84¼	$4.84¼	$4.84¼
PARIS	3.90⅝	3.90⅛	3.90⅞	3.90⅜
ROME	5.23⅜	5.23⅛	5.23⅜	5.23⅛
BERLIN	23.78	23.77	23.77½	23.75
COPENHAG'N	26.64	26.63½	26.64	26.64
OSLO	26.65	26.64½	26.65	26.65
STOCKHOLM	26.70½	26.70	26.70½	26.70

CLOSING RATES.

Quotation on sterling represents dollars and decimals of a dollar; all others represent cents and decimals of a cent. Quotations preceded by the decimal mark indicate a price measured in fractions of a cent.

Europe.

	Fri-day.	Thurs-day.	Week Ago.	Year Ago.
STERLING—Par $4.86⅝ per sovereign.				
Demand	4.84¾	4.84½	4.84¾	4.87⅝
Cables	4.85	4.85⅛	4.85¼	4.88⅛
60 days	4.79⅛	4.78⅞	4.80¼	4.84⅛
Com., 90 days	4.77⅜	4.76	4.78⅛	4.82⅜
FRANCE—Revalued at 3.91⅞ cents per franc.				
Demand	3.90⅛	3.90⅜	3.90⅝	3.93⅛
Cables	3.90½	3.90⅝	3.90⅞	3.93⅜
ITALY—Par 3.2551 cents per lira.				
Demand	5.23⅝	5.23⅜	5.23¼	5.26⅜
Cables	5.23⅜	5.23⅛	5.23⅝	5.27
BELGIUM—Par 13.904 cents per belga.				
Demand	13.88	13.88	13.87¾	13.93
Cables	13.88⅜	13.88⅜	13.88½	13.96
GERMANY—Par 23.8 cents per mark.				
Demand	23.77½	23.76	23.70	23.92
Cables	23.78	23.77	23.77½	23.93
AUSTRIA—Par 14.07 cents per schilling.				
Demand	14.10	14.10	14.10	14.23
Cables	14.16	14.10	14.10	14.23
CZECHOSLOVAKIA—Nominally stabilized between 2.80 and 3.03 cents.				
Demand	2.96	2.96	2.96	2.98⅛
Cables	2.96⅛	2.96⅛	2.96⅛	2.98⅛
DENMARK—Par 26.8 cents per krone.				
Demand	26.64	26.64	26.64½	26.82
Cables	26.65½	26.65½	26.66	26.83
FINLAND—Par 2.5185 cents per finmark.				
Demand	2.52	2.52	2.52	2.52
Cables	2.52½	2.52½	2.52½	2.52
GREECE—Par 19.3 cents per drachma, nominally stabilized at 1.30 cents.				
Demand	1.29¼	1.29¼	1.29¼	1.30⅛
Cables	1.29⅜	1.29⅜	1.29⅜	1.31
HOLLAND—Par 40.2 cents per florin.				
Demand	40.18½	40.18	40.19¾	40.32½
Cables	40.20⅝	40.20	40.21¼	40.34
HUNGARY—Par 17.49 cents per pengo.				
Demand	17.46	17.46	17.45	17.50
Cables	17.47	17.47	17.45	17.50
NORWAY—Par 26.8 cents per krone.				
Demand	26.65	26.65	26.65¼	26.78
Cables	26.66¼	26.66¼	26.67	26.79

	Fri-day.	Thurs-day.	Week Ago.	Year Ago.
POLAND—Par 11.22 cents per zloty.				
Demand	11.30	11.30	11.30	11.25
Cables	11.30	11.30	11.30	11.25
PORTUGAL—Par $1.0805 per escudo.				
Demand	4.52	4.52	4.53	4.35
Cables	4.53	4.53	4.54	4.36
RUMANIA—Par 19.3 cents per leu.				
Demand	.60	.60	.59⅝	.62
Cables	.60	.60	.59⅝	.62
SPAIN—Par 19.3 cents per peseta.				
Demand	14.24	14.26	14.27	16.76½
Cables	14.25	14.27	14.28	16.77½
SWEDEN—Par 26.8 cents per krona.				
Demand	26.70¼	26.70	26.70½	26.82
Cables	26.72	26.71½	26.72	26.83
SWITZERLAND—Par 19.3 cents per franc.				
Demand	19.25¾	19.25¾	19.25¾	19.27
Cables	19.26⅜	19.26	19.25⅞	19.27⅞
YUGOSLAVIA—Par 19.3 cents per dinar.				
Demand	1.76	1.76	1.76	1.76¼
Cables	1.76	1.76	1.76	1.76¼

Far East.

CHINA—Cents per silver dollar for Hongkong; per tael for Shanghai and Peking.				
Hongkong—				
Demand	48.56	48.56	48.69	51.94
Cables	48.62	48.62	48.75	52.00
Peking—				
Demand	60.12	60.25	60.75	71.00
Shanghai—				
Demand	59.69	59.81	60.44	67.16
Cables	59.75	59.87	60.50	67.25
INDIA—Calcutta: 36.50 cents per rupee.				
Demand	36.19	36.19	36.19	36.69
Cables	36.25	36.25	36.25	36.75
PHILIPPINE ISLANDS—Manila: Par 50 cents per silver peso.				
Demand	49.62	49.75	49.75	49.50
Cables	49.75	49.75	49.87	49.75
JAVA—Par 40.2 cents per florin.				
Demand	40.12	40.12	40.12	40.25
JAPAN—Par 49.8 cents per yen.				
Demand	44.69	44.69	44.69	46.25
Cables	44.75	44.75	44.75	46.31
STRAITS SETTLEMENTS—Par 56.78 cents per dollar.				
Demand	56.06	56.25	56.25	56.50
Cables	56.18	56.37	56.37	56.75

South America.

ARGENTINA—Par 42.44 cents per Argentine paper dollar.				
Demand	42.00	42.05	42.20	42.70
Cables	42.06	42.10	42.15	42.80
BRAZIL—Par 11.66 cents per paper milreis.				
Demand	11.87	11.87	11.89	12.05
Cables	11.90	11.90	11.92	12.03
COLOMBIA—Par 97.33 cents per gold peso.				
Demand	98.04	98.04	98.04	98.04
CHILE—Par 12.163 cents per gold peso.				
Demand	12.06	12.06	12.06	12.20
Cables	12.12	12.12	12.12	12.25
PERU—Par $4.8665 per pound.				
Demand	4.00	4.00	4.00	4.02
Cables	4.01	4.01	4.01	4.03
URUGUAY—Par $1.0342 per gold peso.				
Demand	98.75	98.87	97.75	102.62
Cables	99.00	99.12	98.00	102.87

Central America.

GUATEMALA—Par $1.00 per quetzal.				
Cables	1.00	1.00	1.00	1.00

Canada.

MONTREAL—Par 100 cents per Canadian dollar.				
Demand	99.40	99.43	99.53	99.89

Mexico.

MEXICO CITY—Par 49.85 cents per gold peso.				
Demand	47.85	47.93	48.17	48.57

DIVIDENDS DECLARED

Regular.

Company.	Rate.	Pe-riod.	Pay-able.	Hdrs. of Record.
All Invest Corp	20c	Q	July 1	June 14
Am Chain pf	$1.75	Q	June 29	June 19
Am Tel & Cable	$1.25	Q	June 1	May 21
Armour & Co pf (Ill)	1¾%	Q	July 1	June 10
Do pf (Del)	1¾%	Q	July 1	June 10
Canadian General Elec. Ltd. pf	87½c	Q	July 1	June 15
Cent Alloy St	50c	Q	July 10	June 22
Do pf	$1.75	Q	July 1	June 22
Columbia Graphophone (Am share)	2½	ac	June 1	May 24
Crucible Steel of Am pf	$1.75	Q	June 30	June 15
Lane Drug Stores, Inc. conv pf	50c	Q	July 1	June 15
Libbey-Owens Sh Gl	50c	Q	June 1	May 22
Nat Power & Light 1st pf	$1.75	Q	July 1	June 15
Nehi Corp	25c	Q	June 1	May 18
Do 1st pf	$1.31	Q	July 1	June 15
North Am Cyn pf	$1.75	Q	July 1	June 10
Peoples Gas Co pf (N J)	$3	SA	July 1	June 12
Quaker Oats	$1	Q	July 15	July 1
Do pf	1½%	Q	Aug. 31	Aug. 1
Shattuck (Frank G) Co	50c	Q	July 10	June 20
Sheffield Steel Corp	50c	Q	July 1	June 8
Do	$1.75	Q	July 1	June 8
Solar Refin (old)	$3	SA	June 30	May 31
Walworth Mfg	50c	Q	June 15	June 1
Do pf	50c	Q	June 29	June 15
Western Cont Util	32½c	Q	June 1	May 17
Willys-Over pf	$1.75	Q	July 1	June 15

Increased.

Company.	Rate.	Pe-riod.	Pay-able.	Record. Hdrs. of
Reliance Mfg	75c	Q	July 1	June 14

Initial.

Blum's, Inc, $3.50 conv pf	$1.02	..	June 1	May 24
Merit Hos Co conv pf	75c	Q	June 1	May 20
Oliver Farm Equipment conv part	75c	Q	July 1	June 10
Do conv pf A	$1.50	Q	July 1	June 10
Oshkosh Over $2 pf	50c	Q	June 1	May 20
Prentice-Hall, Inc	70c	Q	June 1	May 20
Do part conv	75c	Q	June 1	May 20

Resumed.

Hathaway Mfg	1%	Q	June 1	May 15

Final.

Burmah Oil, Ltd	10%			

Stock.

Alliance Invest	1%	Q	July 1	June 14
Do	1%	Q		
Do	1%	Q		
Do	1%	Q		
Sheffield Steel Corp	1%	Q	July 1	June 8

*Covering period from Feb. 15 to June 1.

DIVIDEND

EXEMPT FROM ALL FEDERAL INCOME TAXES

Legal Investment for Savings Bank and Trust Funds in New York

City of
Port Jervis, N. Y.

4½% Water Bonds

Due June 1, 1937-66

To Yield 4.30% to 4.25%

GUARDIAN DETROIT COMPANY
Incorporated
120 Broadway New York

Government
Municipal
Railroad
Public Utility
Industrial
Foreign
Bonds

Offerings on request

The
BANCAMERICA CORPORATION
NEW YORK

MUNICIPAL
BONDS
of
New York State
OUR SPECIALTY

MANUFACTURERS & TRADERS PEOPLES TRUST COMPANY
Buffalo
Charles W. Millard, Jr.
New York Representative
63 Wall Street
Telephone Bowling Green 6862

SOUTHERN
MUNICIPAL BONDS

Rogers Caldwell & Co.
INCORPORATED
150 Broadway, New York
Affiliated with
Caldwell & Co., Nashville

2M Irondequoit, N. Y., 4¼s, 1941, 4.70%
1M Johnson City, Tenn., 5½s, 1948, 5.10%
2M Seattle, Wash., Lt. & Pr., 5½s, 1948, 5.10%

LEBENTHAL & CO.
120 BROADWAY, NEW YORK TEL. RECTOR 2940
The Only House in America Specializing Exclusively in Odd Lot Municipal Bonds

B.J. Vaningen & Co.
37 William St. New York
Telephone John 6364

ELDREDGE & CO.
New York Boston

Brendon & Weddell
MUNICIPAL BONDS
120 Broadway, New York

Bonds
Commercial Paper
A. G. Becker & Co.
54 Pine St., New York
Telephone John 6510

SELECTED INVESTMENTS
Guibord, White & Co.
Incorporated
52 Cedar Street New York
CHICAGO PHILADELPHIA ROCHESTER

S. P. Woodard & Co.
Incorporated
37 Wall Street New York
Telephone BOWling Green 7435

MUNICIPAL AWARDS TO DROP NEXT WEEK

Will Decline $12,730,716 to $23,133,214—Number of Borrowers Rises 11 to 105.

PRICES IMPROVE STEADILY

Granting of Large Commissions Curtailed—Demand Recently Has Show Good Increase.

Despite the fact that there will be a large number of awards of municipal bonds made next week, the total will amount to only $23,133,214. This compares with this week's revised total of $35,863,930 and with the weekly average for the year to date of $31,233,746. Next week's awards will number 105, as against 94 this week.

Only three of the issues scheduled for next week are for $1,000,000 or more, the largest being the issue of $7,909,000 Erie County, N. Y., 4¼s, which will be sold on Friday. On Wednesday Baltimore County, Md., will offer $1,000,000 4½ per cent school bonds, and on Thursday Roselle, N. J., will open bids on an issue of $1,046,000 assessment and public improvement bonds, to be sold as not exceeding 6s.

Very few issues of any size were announced this week for award on later dates. The two largest were the $10,000,000 city of Philadelphia bonds to be sold on June 3, and the $4,280,000 State of Maryland bonds on June 12.

Prices Improving Steadily.

The largest public offering of bonds this week by bankers was the issue of $9,135,000 Chicago Sanitary District 6 per cent warrant notes on Wednesday. At the close of business last night the bankers reported that more than $7,000,000 of the notes had been sold. Most of the new issues brought out this week were fairly well distributed.

Prices appear to be improving steadily. Not that there has been a general repricing of old issues to conform to the prices placed on new bonds awarded this week, but rather a tendency to curtail the granting of large commissions.

There appears to be a very limited demand for second and third grade issues at this time, and for that reason bids put in by bankers for new issues of this type are sometimes quite out of line with the expectation of the borrowing communities.

Taken as a whole the demand for municipal bonds is much better than it was a month or two ago, due to the comparative scarcity of new issues and the wider inquiry from investors and out-of-town banks which have been out of the market for months. Insurance company and institutional buying in general provides the principal outlet for bonds at present.

There is still considerable unevenness of distribution among the various members of any large syndicate. However, the scarcity of bonds is attested to by the fact that competition for issues, large and small, is growing keener, though it is rare that the first and last bids show any great divergence in ideas on price.

Issues Scheduled for Award.

The following list of important items scheduled for award next week and on subsequent dates, is compiled from a calendar prepared by the Daily Bond Buyer.

Monday, May 20:	
Akron, Ohio	$535,304
State of Montana	785,000
Lancaster, Pa., School District	300,000
Linden, N. J.	475,000
North Hempstead, N. Y., Great Neck Park District	250,000
Scarsdale, N. Y., Union Free Sch. Dist. No. 1	530,000
Lehigh County, Pa.	700,000
Elmira, N. Y.	525,000
Los Angeles County, Cal.	731,500
Portland, Me.	300,000
Tuesday, May 21:	
Chester, Pa.	850,000
Richland County, S. C.	300,000
Carteret County, N. C.	515,000
Knoxville, Tenn.	800,000
Essex County, Mass.	200,000
Wednesday, May 22:	
Baltimore County, Md.	1,000,000
Pine River, Minn., School District	218,000
Muskegon Heights, Mich., Sch. Dist.	345,000
Thursday, May 23:	
Statesville, N. C.	320,000
Roselle, N. J.	1,046,000
Dane County, Wis.	350,000
Mount Pleasant, N. Y., Union Free School District No. 9	440,000
Palm Beach, Fla.	450,000
Friday, May 24:	
Erie County, N. Y.	7,909,000
Transylvania County, N. C.	275,000
Abbeville County, S. C.	230,000

New offerings scheduled for later dates are:

May 27—Los Angeles County (Cal.), Long Beach School Districts	$1,150,000
May 28—Philadelphia (Pa.) School District	2,000,000
June 3—City of Philadelphia, Pa.	10,000,000
June 4—Waco, Texas	1,000,000
June 12—State of Maryland	4,280,000

New Allan Company Formed.

The Allan Manufacturing and Electrical Corporation has been incorporated in Delaware to acquire all the assets of the Allan Manufacturing Company of Harrison, N. J. The new company is planning a stock offering to finance expansion of its plant. It has an authorized capitalization of 200,000 shares, of which 50,000 shares will be outstanding. Its officers are Henry Lange, president; Paul M. Connors, vice president; Albert Haberman, treasurer, and Henry P. Lange, secretary.

Will Increase Rubber Planting.

F. B. Davis Jr., who recently was elected president of the United States Rubber Company, announced yesterday that the company would expand its rubber planting activities in the Far East this year. The company, which owns 12,000,000 rubber trees on plantations covering more than 140 square miles in Sumatra and Malaya, has continued its expansion in recent years, despite the decline in the price of crude rubber.

Current Issues and Yields In Municipal Bond Market

The present status of the municipal bond market is reflected in the following list of representative high-grade State, city and county bonds now offered by dealers:

Security.	Rate.	Ma-turity.	Yield.
State.			
Alabama Highway	4½	1953	4.25
Arkansas highway	4½	1954-56	4.60
Cheektowaga, N. Y.	4¼	1940-44	4.10
Chicago, Ill., various	4	1959	4.30
Durham, N. C., various	4½	1941-79	4.45
Elizabeth, N. J., various	4½	1935	4.50
Flint, Mich., School Dist	4½	1939-42	4.35
Malone, N. Y. Sch. D.	4½	1939-45	4.50
Mobile, Ala., paving	5	1935-39	4.75
New Orleans, La., var.	4½	1942-66	4.40
New York City, various	4½	1960-78	4.21
Paterson, N. J.	4½	1939-69	4.35
Port Jervis, N. Y., water	4½	1950-69	4.25
Philadelphia, Pa., Sc. D	4½	1950	4.20
Raleigh N. C., school	5	1940-59	4.50
St. Louis, Mo., wat. rev.	4½	1935-57	4.35
Salt Lk. C., Utah, Sc. D	4½	1949	4.50
So. Orange, N. J., Sc. D	4½	1940-59	4.40
Toledo, Ohio, various	4½	1940-51	4.30
Winchester, Va., various	4½	1930-59	4.50
Winston-Salem, N.C., va.	4½	1950-58	4.40
County.			
Albany, N. Y., various	4½	1930-59	4.05
Allegheny, Pa., various	4½	1934-59	4.10
Dallas, Tex., Road Dist.	4½	1935-59	4.50
Monmouth, N. J., var.	4½	1937-43	4.25
Morris, N. J., various (May 16, 1929.)	4½	1939-48	4.25

$78,988,000 BONDS MARKETED IN WEEK

Only Four Classes of Issues Represented—Railways Lead in Volume of Financing.

TWELVE MUNICIPAL LOANS

Alleghany Corporation's $25,000,000 Financing Is Largest—Books Quickly Closed on It.

The total of new bond offerings for the week ended yesterday was $78,988,000, compared with the previous week's aggregate of $106,712,358, which was the largest total since mid-March. A year ago the total was $121,312,000. As was the case last week, the largest number of individual offerings was in the State and municipal group—an even dozen of new issues.

The offerings, by groups, of this and last week follow:

	This Week.	Last Week.
Railroad	$34,620,000	$17,880,000
State and municipal	21,808,000	17,983,000
Foreign	20,560,000	35,649,358
Public utility	2,000,000	11,000,000
Industrial	.....	13,500,000
Financial corporation	.....	7,000,000
Investment corporation	.....	2,000,000
Total	$78,988,000	$106,712,358

The principal issue of the week was the issue of $25,000,000 Alleghany Corporation 5s, which were offered at par by a group headed by J. P. Morgan & Co. Subscription books were closed within a few minutes after they were opened on Monday morning. Incidentally, the syndicate did not allow dealers the usual commissions of ¼ of 1 per cent, so that dealers and the general public paid the same price: par and interest.

The next largest piece of financing was the issue of $18,000,000 Canadian National Railways equipment trust 5s, brought out by a syndicate of New York and Canadian banks at prices to net 5.10 to 5.75 per cent. Next in size was the issue of $9,135,000 Chicago Sanitary District 6 per cent warrant notes, marketed on a 5.80 per cent basis by a group headed by Lehman Brothers.

Although industrial stock offerings were much in evidence this week, not a single issue of industrial bonds was offered, and only one public utility issue was marketed, whereas $11,000,000 of public utility financing, consisting of two issues, was done last week.

MISSOURI BOND PLANS TOLD

Call for Printing Bids on $75,000,000 Issue Reveals Terms.

The first step in the plan of the State of Missouri to market an issue of $75,000,000 in road bonds over a period of years was taken yesterday when the State advertised for bids on the printing of the bonds. These bids, which will be opened on May 20, call for the printing in units of $2,000,000 to $10,000,000, with initial delivery to be made on July 15.

It was also announced that not more than $25,000,000 of bonds would be issued in any one year, but that the total must be completed within six years. The information regarding the printing of the bonds gives the first hint of the State's financing plans. The bonds will mature serially, a portion in forty years and the balance in not more than sixty years.

Westchester County Planning An $8,649,500 Bond Issue

Westchester County plans new financing totaling $8,649,500, according to private advices. The issue will consist of certificates of indebtedness, to be dated June 3 and maturing June 5, 1930, on which bidders will be asked to name the interest rate at not to exceed 6 per cent. The date of sale has been set for May 27.

This issue will be offered in lieu of long-term financing with the hope that such financing can be accomplished on more favorable terms than are available at present. The last time the county was in the market was on Jan. 3, when an issue of $2,200,000 five-months notes were awarded on a 5.26 per cent basis.

MUNICIPAL LOANS.

Announcements of New Securities Awarded and to Be Offered to Investment Bankers.

State of Alabama.

The State of Alabama will be in the market on May 29 with a new issue of $5,000,000 highway bonds on which bidders will be asked to stipulate the rate of interest at not to exceed 5 per cent. On Nov. 13 last the State awarded an issue of $7,500,000 4½ per cent highway bonds to a syndicate headed by Lehmann Brothers at a price of 102.06, or a 4.34 per cent basis.

Marathon County, Wis.

Of the issue of $1,055,000 Marathon County (Wis.) 4½ per cent highway bonds, due on March 1, 1940 to 1943, which were to have been awarded, the county officials elected to award only $350,000, according to word received here yesterday. Under the terms of sale the county reserved the right to award $350,000 or $705,000 on both issues. The block of $350,000 went to the Continental Illinois Company of Chicago at a price of 100.95. The Harris Trust and Savings Bank bid 100.747, and the National City Company was third with a tender of 100.62.

Los Angeles County, Cal.

Los Angeles County (Cal.) School District has issued a call for sealed bids to be opened May 27 on a new issue of $1,150,000 5 per cent bonds. The issue will mature serially on May 1, 1930 to 1959.

Knoxville, Tenn.

The City of Knoxville, Tenn., will be in the market on May 21 with an issue of $800,000 public improvement bonds, due on May 1, 1932 to 1968. The city reports an assessed valuation of $149,415,923 and a net debt of $14,645,326.

Glen Rock, N. J.

The borough of Glen Rock, N. J., will open bids on May 27 on a new issue of $213,000 bonds. The issue will consist of $76,000 improvement bonds, due on June 1, 1930 to 1958, and $137,000 assessment bonds, due on June 1, 1930 to 1934. The rate of interest is to be bid, with the limit 5½ per cent on the first issue and 5¾ per cent on the second.

Stamford, Conn.

Stamford, Conn., has awarded an issue of $100,000 temporary notes, dated May 16 and due on Oct. 4, 1929, to the Old Colony Corporation at a discount of 5.84 per cent.

SPECIAL FORMULA USED FOR TAX NOTES

Offering of Lots for Chicago Necessitates Unusual Figuring for Investors.

INTEREST DUE AT MATURITY

Flotation of Such Securities Is Common in New England, but Rare in New York.

Offering of an issue of $9,135,000 of Chicago Sanitary District 6 per cent tax-anticipation warrant notes this week, following an issue of $50,000,000 of city of Chicago tax-anticipation 5½s and 6s, with the price "figured on a true discount basis to maturity," affords an instance of where the bankers have contrived, in the naming of the yield, to give the investor full compensation for having to wait until maturity for his interest. Thus with the interest payable at maturity instead of at the half year period; the investor actually receives interest on the interest due.

To figure the total cost to the investor of a tax-anticipation warrant note, it is necessary to use an entirely different schedule from the usual one employed for issues where the interest is payable semi-annually. A concrete example of the way to figure the total cost to the investor follows:

Given a block of $100,000 6 per cent notes, dated April 1, 1929, due on July 15, 1930, and priced on a 5.60 per cent basis for delivery as of April 10, 1929, the procedure is as follows:

Life of note 464 days at 6 per cent on 360 days to year	$7,733.33
Plus principal	100,000.00
Total amount due at maturity	$107,733.33
Time to run, 455 days, at 5.60 per cent on 360 days to year	7,077.77
Plus principal	100,000.00
Dollar value at 5.60 per cent for time to run	$107,077.77

To arrive at cost to customer, divide principal and interest on basis into principal and interest of rate:

107.07777 divided by 107.73333 equals 100.-612222.

To get basis price, deduct interest from April 1 to April 10, or nine days, at 6 per cent on $100,000, or $150.

Basis price equals 100.462222—	
Principal	$100,462.22
Interest, 9 days at 6 per cent	150.00
Total cost to customer	$100,612.22

Although various municipalities in New England make it a practice to issue tax-anticipation notes periodically, these securities always have been regarded as purely local market issues and usually go to large New England banks. The recent offerings of the major Chicago issues, however, are the first times in many years that tax-anticipation notes have been offered in the New York market by syndicates, with the result that many buyers have found themselves unused to the method employed in arriving at costs.

U. S. INSULAR BONDS.

			Bid.	Asked.
Philippine Govt.	4½	Apr., 1938	100⅝	103¾
Do	5	July, 1932	100⅛	103¼
Do	5	Apr., 1955	100⅛	103¾
Do	5½	Aug., 1941	106⅜	110
Do	5	Feb., 1952	106½	110⅝
U. S. Govt.	2	Apr., 1930	100⅛	102⅜
U. S. Panama	3	June, 1961	90	98
Govt. of P. Rico	4½	July, 1958	100	104
Terr. of Hawaii	4½	Dec., 1940	100	103½

N. Y. PORT AUTHORITY BONDS.

4½s—	Bid.	Ask	4s—	Bid.	Ask
Mar., '32-29	4.80	4.50	Dec., '41-50	4.65	4.45
Mar., '40-46	4.80	4.50	Dec., '36-40	4.70	4.45
			Jan., '33-52	4.65	4.45

Exempt from All Federal Income Taxes

Chicago Sanitary District
ILLINOIS

6% Tax Anticipation Warrant Notes

Due July 15, 1930

Price to Yield 5.80%

(Figured on true discount basis to maturity)

Municipal Bond Department
LEHMAN BROTHERS
Established 1850
16 William Street New York

WE extend the facilities of our organization to those desiring information or reports on companies with which we are identified.

Electric Bond and Share Company
Two Rector Street New York

FIAT

One of Europe's leading manufacturers of automobiles, and marine and aviation motors. This Company has met with marked success in the development of Diesel engines.

We recommend the purchase of the Common Stock at present levels.

Special analysis on Request.

M. S. WIEN & CO.
25 Broad St. New York
Tel. HANover 8780

BOND OFFERINGS OF THE WEEK.

Week Ended May 17, 1929.

STATE AND MUNICIPAL.

	Amount.	Price.	Yield
DALLAS COUNTY, Texas, 4½s, AO, 1930-59. Guaranty Co. of New York, Guardian Detroit Co., Inc.	$1,250,000	..	4.50-4.60
TOWNSHIP OF HILLSIDE, N. J., 5½s and 6s, AO, 1931-34. B. J. Van Ingen & Co., M. M. Freeman & Co., Stranahan, Harris & Oatis, Inc.	1,500,000	..	5.00
WINCHESTER, VA., 4½s, MN, 1930-59. H. M. Byllesby & Co., Inc., Morris Mather & Co., Inc.	349,000	100	4.50
CHICAGO SANITARY DISTRICT, 6s, 1930. Lehman Bros., First Union Trust & Savings Bank, Continental Illinois Co., Harris, Forbes & Co., Kountze Bros., Stone & Webster and Blodget, Inc., R. W. Pressprich & Co., Detroit Co., Inc., Eldredge & Co., Northern Trust Co., Curtis & Sanger, Stranahan, Harris & Oatis, Inc., Rogers Caldwell & Co., Inc., Guardian Detroit Co., Inc., Commercial National Corporation Central Trust Co. of Illinois, National Republic Co., Foreman Trust & Savings Bank, State Bank of Chicago, Chicago Trust Co., H. L. Allen & Co., R. Schmidt & Co., W. M. Newbold's Son & Co., Bacon, Whipple & Co., Inc.	9,135,000	..	5.80
ALLEGHENY COUNTY, PA., 4½s, MS, 1930-59. Union Trust Co. of Pittsburgh, Mellon National Bank, Guaranty Co. of New York.	5,100,000	..	4.10-4.25
MORRIS COUNTY, N. J., 4½s, JD, 1930-48. White, Weld & Co., Estabrook & Co., J. S. Rippel & Co.	1,156,000	..	4.20-5.00
STATE OF MAINE, 4s, JD, 1935-44. Estabrook & Co.	1,000,000	..	4.10-4.15
INDIANAPOLIS, IND., 4½s, JD, 1944-53. American National Co.	693,000	..	4.15
MOUNT VERNON, N. Y., 4½s and 5s, MS, 1930-49. Graham, Parsons & Co., Inc.	300,000	..	4.15-4.40
VALLEY STREAM, N. Y., 4.70s, MS, 1931-49. Batchelder, Wack & Co.	135,000	..	4.35-4.50
PORT JERVIS, N. Y., 4½s, JD, 1931-60. Kean, Taylor & Co., Guardian Detroit Co., Inc., Ames, Emerich & Co., Inc.	600,000	..	4.25-4.50
TOWNSHIP OF RALEIGH, N. C., 5s, MN, 1932-59. Estabrook & Co.	500,000	..	4.50-4.75

RAILROAD.

ALLEGHENY CORPORATION, 5s, JD, 1949. J. P. Morgan & Co., Guaranty Co. of New York, First National Bank, National City Co.	25,000,000	100	5.00
CHESAPEAKE & OHIO RAILWAY CO., 4½s, MN, 1930-44. Bankers Co. of New York, Continental Illinois Co., Evans, Stillman & Co.	5,025,000	..	4.30-5.75
MISSOURI-ILLINOIS RAILROAD, 5s, JJ, 1959. Dillon, Read & Co., Harris, Forbes & Co., Spencer Trask & Co., Stone & Webster and Blodget, Inc.	3,500,000	94	5.40
WESTERN PACIFIC RAILWAY, 5s, MN, 1929-43. Halsey, Stuart & Co., Inc.	1,085,000	..	...

FOREIGN.

PROVINCE OF NOVA SCOTIA, 5s, JD, 1959. Royal Securities Corporation.	2,560,000	100	5.00
CANADIAN NATIONAL RAILWAYS, 5s, MN, 1930-44. Chase Securities Corporation, Blair & Co., Inc., Equitable Trust Co., Wood, Gundy & Co., Inc., Bank of Montreal, Royal Bank of Canada, First National Corporation of Boston, Guardian Detroit Co., Inc., Marine Trust Co., Freeman & Co.	18,000,000	..	5.10-5.75

PUBLIC UTILITY.

HOUSTON LIGHTING & POWER, 5s, MS, 1953. Halsey, Stuart & Co., Inc., W. C. Langley & Co.	2,000,000	98½	5.10

Real Estate Mortgage Bonds are not included in this table.

BID AND ASKED QUOTATIONS

Closing quotations for issues not traded in on the Stock Exchange yesterday:

FOREIGN BONDS.

	Bid.	Asked.
Alp Mt St 7s, '55	93	93½
Antioq 7s, B, '45	91	92
Do 7s, C, '45	92	93½
Do 1st 7s, 1957	90	92½
Do 2d 7s, 1957	90	92½
Do 3d 7s, 1957	90	93½
Argentine 5s, '45	89½	90
Austrian 7s, 43	103	103½
Bergen 6s, 1949	103	103½
Bogota 8s, 1945	101½	102½
Bordeaux 6s, '34	96½	96½
Bremen 7s, 1935	99¾	100
Brisbane 5s, '57	85¾	90¼
Buenos Aires 6s, Apr., '60 (City)	98¾	99¾
Do 6s, Oct., '60 (City)	98½	99¼
Bulgaria 7½s, '68	87	87½
Canada 5s, 1931	99½	99⅝
Can S S 6s, '61	99½	100¼
Colom Mtg Bk 7s, 1947	92¾	93¼
Do 6½s, 1947	80¾	81½
Copen Tel 6s, '50 (City)	90½	..
Cordoba 7s, 1957	95½	97
Cuba 5s, 1904-'44	99¾	100
Do 5s, 1914-'49	100¾	101
Do 4½s, 1949	90½	93
Czechoslo 8s, '52	109¾	110
Danish 8s, A, '46	110	110¾
Do B, '46	110	110¾
Dom Rep 5½s, '42	..	94½
Dresden 7s, 1945	99½	100
Dut E Ind 5½s, Nov., 1953	101¾	101¾
Elec Pow 6¾s, '50	..	96
Estonia 7s, 1967	82½	85
Est. RR (France) 7s, 1954	..	103
Finland 6s, 1945	95¾	96½
Do 5½s, 1958	88	88½
Do 6½s, 1956	97	97½
Finn 6½s A, '54	95¾	97½
Do 6½s, B, '54	96	97½
Ger Cent Ag Bk 7s, 1950	92½	94
Ger Con Ag 6½s, 1958	85	86
Ger Gen El 7s, '45	97	98
Do 6s, 1948	88	89
Good Hope S & I 7s, 1945	96½	97
Graz 8s, 1954	99¼	100
Gt Brit & Ire 5½s, 1922	99	99¾
Gt Brit & N Ire 4s, 1960-'90	84¾	85¼
Do 5s, 1928-'47	97¾	99¼
Hamburg 6s, '46	93¾	96
Hung Con Mun 7½s, 1945	92¾	93¾

	Bid.	Asked.
Heidelb Tl 6½s, '50	100¾	101
Hung L M 7½s, A, 1961	93½	94
Ilueder St 7s, '46	102¾	103¾
Irish Fr St 5s, '60	99¼	99¾
Leipzig 7s, 1947	96¾	97¾
Low Aus 1½s, '50	97	99
Low Aus Hy El 7s, 1944	83	83¾
Merid El 7s, '57	97½	97¾
Mex Irri 4½s, '43	16	20½
Mtag-Mills 7s, '56, w w	86	89
Do 7s, '36, w w	93¾	95
Montecatini 7s, 1937, w w	113¾	114½
Montevid 7s, '52	101	101½
Nord Rys, 6½s, 1950	101	101¼
Nurem 6s, 1952	..	84½
Oslo 6s, 1955	100¼	100½
Do 5½s, 1946	98½	99¾
Pernam 7s, '47	91	92
Pirelli 7s, 1952	138	140
P Alegre 8s, '61	106	107½
Queensl'd 7s, '41	110	111
Do 6s, 1947	102½	103
Rhinelbe Un 7s, 1946, war	100¾	101
Rhine M Dan 7s, A, 1950	101	102
Do 6½s, 1946	97	98
Rom Ind 7½s, '52	101	102
Saarbrucken 7s, '54	94	95
Sao Paulo City 8s, 1952	111	112
Sao Paulo State 8s, 1936	101¾	101¾
Do 7s, 1956	98	100¼
Sax S Mtg 7s, '45	91¾	..
Do 6½s, 1940	89¾	90
Siem & Halske 7s, 1935	102¼	102¾
Silesia Elec 6½s, 1946	83¾	88½
Styria 7s, 1946	90	90¾
Tokio 5s, 1952	75¾	76
Trondhj 5½s, '57	87	88
Tyr Hy El 7s, '52	88¼	89½
Uligawa El Pwr 7s, 1945	97	98
Unit S S Copen 6s, 1937	98¾	99
U. S. Wks Bur 7s, 1951	103	104¾
U S Wks 6½s, C, 1931, w w	97	98¾
Do 6½s, C, '51, ex war	96	98½
Unterelbe P & L 6s, 1953	90	91
Un Austria 7s, '45	95	96
Wuerttem 7s, '55	89½	92¼
Yokohama 6s, '61	93½	94

STOCKS.

	Bid.	Asked.
Bangor & Aroos pf	65¼	67½
Do pf	110	111
Barker Bros pf	..	91
Barnet Leather	15	15¼
Do pf	73	75
Bayuk Cigars	83	85
Do 1st pf	101	102½
Beech-Creek	33¾	41
Bel N Ry P pf	82	82½
Bloomingdale	50¾	51½
Do pf	107¼	110
Blumenthal pf	104	106
Booth Fish 1st pf	48	51
Boston & Me	37	42
Botany C Mills	10	10¼
British Emp Stl	2½	3
Do 1st pf	..	23½
Do 2d pf	6	7
Brockw Mot pf	107	122
Bklyn Man Tr pf	93¾	97¾
Brown Shoe	40¾	41¼
Do pf	117½	118¾
Brunswick Term	27½	28
Bucyrus Erie pf	114	115
Buff R & Pitts	77	90
Do pf	100	..
Buff & Susq pf	83	88
By Radiator	105	110
Byers (A M) pf	110¼	112
Callahan Z & L	2¼	2¾
Calif Petroleum	27	28
Canada Dry	54½	55¾
Car Of & Otis	80¼	87
Do ctfs stamped	97¼	98
Case Th Mach	400	425
Do pf	120	125
Cav Dobbs pf	96½	100
Celotex pf	80	90
Cent Cl&Coke pf	96	..
Cent R R N J	265¾	312
Century Ribbon	17½	18
Do pf	71	74
Certain-teed pf	75	77
Certo Corp	65	67
Ches & Ohio	199	201
Chi & Alton stfs	17	17½
Do pf	16½	17¾
Do pf ctfs	16	25
Chi & E Ill	28	36
Do pf	53	55
Chi Ind & L pf	74	76
Chi, St P, MAO	55	64
Do pf	..	120

	Bid.	Asked.
Chi, R I & Pac 7% pf	107	107½
Do 6% pf	100½	102
Chi Yel Cab	32½	32¾
Chicahna C Oil	41¾	42
Chile Copper	60	60½
Christie-Brown	100	110
Cin Sand & C pf	66	..
City Investing	135	140
City Stores	49¼	50
C, C, C. & St L	248	260
Do pf	101¼	108
Cleve & Pitts	91	93
Do special	41¼	..
Cluett-Peab pf	107¾	112
Coca-Cola	128½	132
Do A	48¼	48½
Col & Alk pf	91	94
Col Fuel & I pf	133	138
Col Southern	105¾	110
Do 1st pf	102	103
Com Credit pf	24¾	25
Cml Inv Tr war	52	40
Do 6½% pf	91¼	93
Do 7% pf	102¾	104½
Congress Cigar	75	77½
Conley Tin Foil	⅞	1
Conn Ry & Lt	65	..
Do pf	96	..
Con Cig pf xw	..	92
Do 7% pf	..	96
Cont Bak A	85¾	96½
Crown W P 1st pf	97	101
Rhine M Dan 7s, A, 1950	101	102
Do 6½s, 1946	97	98
Cuba Cane Sug	13¾	14
Cuba Tob pf	110	115
Cuba Dom Sug	4½	5
Cushman's Sons	220½	235
Do 7% pf	121½	122
Do 8% pf	105¾	110
Curtis Publish	123	132½
De Beers Mines	23	25
Del & Hudson	186	190
D & R G W pf	65¼	67
Det H & S W	75	..
Detroit & Mack	45	55
Do pf	70	75
Devoe & Ray A	54	55
Do 1st pf	115	..
Dul S S & A	3	3½
Do pf	5	5¼
Dul Sup Trac	7½	11
Do pf	45	..
Duplan Silk pf	93	100
Eastm'n Kod pf	127¼	128
Eltingon Sch pf	98	99
Elec Auto Lt pf	113	115
El P & L pf 90%	134½	140
Elk Horn Coal	4¼	4¾
Do pf	8¾	9¾
Emers Brant A	13½	15
Do B	8	9
Endu Capwell	27½	28
End Johnson pf	123½	124½
Eng Pu Sr pf ww	90½	94¾
Equit Of Eq pf	300	..
Erie 2d pf	50	55
Erie & Pitts	61	..
Exchge Buffet	23	25¾
Fairbanks	9	10
Do pf	18	24
Fairbks-Morse	42	45
Do pf	103	105¾
Fashion Pk pf	97½	100
Fed Lt & Tr	85	86
Fed M & Smelt	220	230
Fifth Av Bus	10¾	11¾
Filene's Sons	73	80
Fisk Rub 2d pf	47	..
Florsheim Shoe	48½	49¾
Do pf	83½	101
Ft Simon pf	104½	107
Fuller pr pf	106¾	..
Gen Baking pf	133¾	138
Gen'l Cable pf	105¾	107
Gen'l Cigar pf	117¾	120
Gen Gas & El B	90¾	100
Do B	104	106
Gen Ice Cream	108	110
Gen Motors pf	103	..
Do 6% deb	105	..
Gen Out Adv A	49¼	50
Gen Ry Sig pf	103	..
Gimbel pf	81¾	84
Gold Dust pf	108	112
Gold Stock Tel	116	119¾
Goodrich pf	103¾	104
Grand Stores pf	110	111
Gt Nor pf ctf	101	102
Gt West Sug pf	116	117
Gr Bay & W pf	40	52
Guantanamo Su	3¾	3¾
Gulf Mob & Nor	44¾	45
Do pf	101	102
Gulf St Stl pf	104	107
Hackensack Wat	23½	27
Do pf	27½	28½
Do pf A	27	28
Harbison-Walker	58	60
Do pf	112½	..
Hartman Corp	21	22
Hay Elec Ry	7	10
Do pf	70¾	..
Haw Pineapple	61¾	63½
Hime (G W)	104½	105
Do pf	131	136
Hocking Valley	404	420
Hoe (R) & Co	16	17½
Hollander & Son	33¾

RISE IN NET SHOWN BY JERSEY CENTRAL

Cut in Operating Expenses More Than Offsets Decline in Revenue.

1928 PROFIT IS $6,051,000

Passenger Income Lower Despite Rise in Commutation Traffic—Road Plans More Buses.

Despite an increase in commutation traffic, passenger revenue of the Central Railroad of New Jersey declined $280,000, to $8,450,000, according to the report for 1928 of R. B. White, president. He attributes this result to competition by automotive vehicles. Express revenue decreased $142,000, to $1,240,000. The railroad is planning to enlarge its motor bus routes.

"In the first half of the year, owing to the generally unsettled conditions prevailing throughout the country," said Mr. White, "traffic was subnormal. Beginning in July and continuing throughout the balance of the year, changed conditions resulted in the movement of a larger volume, of which your company enjoyed its share. There were no major or general reductions in freight rates during the year. However, there were numerous downward revisions in individual tariffs."

Merchandise revenue increased $583,000, to $27,359,000; bituminous coal decreased $273,000, to $4,022,650; anthracite coal decreased $513,000, to $14,181,000. Total revenue decreased $743,000, to $58,002,000. Maintenance of way was increased $418,000, to $5,879,000; maintenance of equipment decreased $822,000, to $12,041,000, and transportation expenses were reduced $1,054,000, to $21,526,000. Operating expenses were reduced a total of $1,922,000, to $42,122,000. Net income increased $579,000, to $6,051,000.

The operation ratio for 1928 was 72.62, a decrease of 1.16 per cent from 1927.

Mr. White called attention to increased Federal, State and municipal taxes resulting from capital expenditures for non-productive purposes, such as improved bridge facilities, grade crossing eliminations and the like, the cost of which is met entirely by the company. He added that increasing highway traffic was increasing the grade crossing problem.

He described the outlook for the company in 1929 as encouraging and said that, with a stimulated demand for anthracite and bituminous coal, the volume of business would at least equal that of 1928.

An item for $1,000,000 for loans and bills receivable appearing in the list of assets as of Dec. 31, 1928, indicates that, like other corporations, the Jersey Central had money in the call market. Investment in road and equipment increased $1,536,000, to $164,611,000. Profit and loss surplus increased $2,542,000, to $23,766,000. Total assets increased $1,803,386, to $217,289,000.

Fewer Locomotives Need Repair.

Locomotives in need of repair on Class 1 railroads on May 1 totaled 8,057, or 14 per cent of the number on line, against 8,649, or 15 per cent, on April 15, according to the American Railway Association. The roads on May 1 had 5,675 serviceable locomotives in storage, against 5,887 on April 15.

COUNTER STOCKS RISE IN AN ACTIVE MARKET

Insurance Shares Easier—Bank, Industrial and Chain Store Issues Stronger.

Trading in the over-the-counter market was active yesterday with prices generally higher. Bank and trust shares were stronger. Insurance stocks were inactive and slightly easier. The industrial group was stronger with a moderate turnover. Chain store issues were a little better, while sugar stocks remained unchaned and bonds were devoid of activity.

Among the bank and trust company shares gains were shown by Chatham Phenix, Farmers' Loan and Trust, Guaranty, Brooklyn Trust, Interstate, America, Continental new, Park, City and Bankers new. There was an easier tone to Seaboard, Lebanon, Midwood and Equitable.

In the insurance list, General Surety, Providence-Washington, Agriculture, Northern, United States Fire, and a few others showed small gains. Declines were marked against Aetna Life, Fidelity Casualty of New York, United States Merchants and Shippers and Globe & Rutgers.

American Hard Rubber continued to lead the industrial group with gains. Other active issues included Petroleum Conversion, National Casket common, Graton & Knight preferred and Foster Wheeler common. There was a softer tone to Dictaphone common and Standard Textile Products B. In the chain store section, H. C. Bohack common, Neisner common and preferred and Metropolitan Chain were higher.

Steel Car Door Company to Move.

Special to The New York Times.

YOUNGSTOWN, Ohio, May 17.—The Youngstown Steel Car Door Company, owned principally by interests identified with the Youngstown Sheet and Tube Company, will transfer its manufacturing operations to this city, it is announced. A fifteen-acre site has been purchased along the Erie Railroad and contracts will be awarded soon for a $750,000 factory to employ 400 men. Executive officers will also be transferred here from Cleveland.

A. & P. SOARS ON CURB; RISE IS UNEXPLAINED

Jumped 86 Points Over Night—Trading Generally Strong and Active on Easier Money.

Stock of the Great Atlantic and Pacific Tea Company, non-voting, soared a maximum of 90 points on the curb market yesterday. The stock opened at 400 for an overnight gain of 66 points, reached a maximum of 494, dipped to 429 and closed at 446 for a net gain of 42 points. No explanations as to the movement were forthcoming.

Until Tuesday the stock was traded over the counter. Its opening sale on Tuesday on the curb was at 332, and it reached a high of 343 on that day. Its performance since it was listed was the most spectacular since Ford of Canada performed recently. A. & P. stock is bought and sold in ten-share units.

Stimulated by the ease in the call money market, trading on the curb generally was strong and active yesterday. Public utilities, aviation stocks and specialties were among the leaders. Bendix Aviation was up nearly 4 points, Bendix Corporation rose 10 points and Western Air Express rose more than 9 points. Fokker Aviation gained on news of General Motors buying, but declined and closed only firm.

Strong utility issues were Eastern States Power, Electric Bond and Share, Electric Investors, International Utilities B, Southeastern Power and Light and United Gas Improvement.

CHANGES ON CURB MARKET.

Securities of Several Corporations Admitted to Trading.

Changes in the trading list of the New York Curb Market were announced yesterday as follows:

Admitted to temporary listing:

Minneapolis Line Power Implement Company—100,000 shares of convertible $6.50 cumulative preferred stock; and 700,000 shares of common stock, all of no par value; when, as and if issued.

Eisler Electric Corporation—200,000 shares of common stock, no par value; when, as and if issued.

Admitted to unlisted trading privileges:

Duff Norton Manufacturing Company—85,000 shares of common stock, no par value.

Charles Freshman Company, Inc.—Rights to subscribe for additional shares of capital stock, no par value, when, as and if issued.

Devoe & Raynolds Company, Inc.—Rights of class A and class B common stockholders to subscribe for additional shares of class A and class B common stock.

Dennie Brothers, Ltd.—Guaranty Trust Company depositary receipts for ordinary (not preferred) par value £1 shares, when issued.

Fairchild Aviation Corporation—Rights of stockholders to exchange up to 40 per cent of their holdings for stock of the Aviation Corporation on the basis of one and two-fifths shares of the Aviation Corporation stock for each share of Fairchild Aviation Corporation stock, exchange, when, as and if issued.

Removed from unlisted trading privileges:

Aero Supply Manufacturing Company, Inc.—Rights of holders of class A and present class A and present class B stock to subscribe for new class B stock.

Kelsey Hayes Wheel Corporation—Rights of common stockholders to subscribe for additional shares of new common stock.

Auburn Automobile Company.

St. Regis Paper Shares Soar.

A spectacular advance in the shares of the St. Regis Paper Company took place on the New York Curb yesterday, accompanied by a variety of rumors relating to possible merger negotiations. None of the rumors could be confirmed. The stock swung between a high of 160 and a low of 150½, closing at 159½, with a net gain of 12¾ points.

J. K. Rice, Jr. & Co.
BUY & SELL
North River Ins.
U. S. Fire Ins.
Crum & Forster Ins. Shares
J. K. Rice, Jr. & Co.
Members Unlisted Securities Dealers Assn.
Members Assn. of Bank Stock Dealers
Rector 9030—120 Broadway

OVER-THE-COUNTER QUOTATIONS FOR UNLISTED SECURITIES—FRIDAY, MAY 17, 1929

Quotations for Over-the-Counter Securities are unofficial. Those included in these tables are obtained from many brokers and dealers. The source which supplied any quotations in this list will be given upon request.

PUBLIC UTILITY SECURITIES.

	Bid.	Asked.
Alabama Power pf (7)	111½	113
Amer Elec Securities	9	12
Do partic pf	28	30
Arkansas P & L 7% pf	105	107
Asso Tel Util 6% pf	86	91
Atlantic City El pf (6)	106	108
Augusta Aiken R R & E 30	32	
Do pf	80	85
Bangor Hydroelec pf	118	123
Binghan L H&P pf (6)	102	105
Broad River Pwr pf(7)	102	105
Carolina P & L pf (7)	109¼	111
Cent Ark P&L pf (7)	102	105
Cen Maine Pwr 6% pf	94	98
Do 7% pf	106	109
Cent Pwr & Lt pf (7)	104	106
Cent Pub Serv 7% pf	98	101
Clave Elec Illum. new	60	65
Do 6% pf	110	112
Columbus Ry, P&L (6)	210	
Do pf B (6%)	104½	106
Do pf (6)	108	110
Con Traction (4)	50	52
Conn L & Pwr 7% pf	111¼	113
Do 8% pf	119	122
Conn L & P 5½% pf	100½	102
Con Gas & El pr pf (7)	103½	105
Consumers Pwr 6% pf	104	105½
Do 6.60 pf	105	107
Dallas P & L 7% pf	111	
Dayton P & L 6% pf	108	110
Derby Gas & Elec 7% pf	96	99
Det & C Tunnel Co	6	7
Duluth Gas & Elec pf	96	97
Eastern Texas Elec pf	104	108
Eastern Util Inv Corp,A	105	110
Elec Investcrs pf (6)	98	100
Empire Pub Serv. B	12	13
Erie Railways	4	6
Do 7% pf	58	62
Essex & Hud Gas (6)	145	
Fed Water Serv 6½% pf	96	99
Do 7% pf	98	102
Foreign L & Pwr pf(7)	98	99
Ft Worth P & L 7%	113	115
Gas & Elec Bergen (5)	94	
General Gas & Elec cfts	28	30
Hudson Co Gas (8)	145	
Idaho Power pf (7)	107	109
Illinois P & L 6% pf	95½	97
Inland Pwr & Lt 7% pf	94	98
Interstate Power 7% pf	97	99
Interstate Utilities Corp	20¾	22½
Jamaica W S pf (3.50)	52½	
Jersey Cent P&L 7% pf	102	104
Kan Gas & Elec 7% pf	107	109
Kentucky Sec (3)	200	250
Do pf (6)	90	
Kings Co Light 7% pf	110	114
Lake Sup Dis P 7% pf	100	
Los Angeles Gas & Elec 6% pf	104	106
Miss River Asso pf	14½	17½
Metropol Edison pf (6)	104½	106
Do 7% pf	108	110
Miss River Power (6)	104	106
Missouri Pub Ser pf (7)	96	99
Mountain Sts Power (1)	15	
Do 7% pf	99	
Nassau & Suffolk L 7%	106	108
Nat Pub Serv pf (7)	93	95
Nat Wat W units (4.50)	64	66
Nebraska Power 7% pf	110	113
New Orl P S 7% pf	103	106
Newark Consol Gas (5)	94	
N Y J Pwr & Lt 6% pf	103	105
N Y Steam Corp (7)	150	475
N Y Water Serv 6% pf	94	97
Nor Con U 7% cum pf	95½	100
North N Y Util 7% pf	107	110
North Texas Electric	16	18
Do 6% pf	25	30
Ohio Pub Serv pf (7)	108	110
Ohio Riv Edison pf (7)	107	109
Oklahoma Gas & E 7%	106½	
Penn-Ohio P & L 6% pf	57	99
Do 7% pf	108	111
Penn Pwr & Lt pf (7)	109	111
Portld Elec Pwr 6% pf	88	90
Do 7% pf	102	104
Puget Sd P&L pr pf (6)	86	88
Pub Serv of Col 7% pf	106	108
Roch G & E 7% pf, B	106	108
Do 7% pf, C	103	106
Secur Corp Gen (4)	475	525
Do 7% pf	104	108
Shaffer Oil & Ref 7% pf	93	
Sioux City G & E 7%	98	101
Somerset Un Mid L (4)	70	
So Jersey G E & T (6)	150	
Southern Cities Util	42	46
Do 7 pf	78	83
Do 6 pf	82	87
Southern Col Pwr, A(2)	20½	25
Do 7% pf	97	101
S'western L & P pf (6)	89	92
Do A pf (6)	75	90
Do B pf (6)	75	90
Standard G & E 7% pf	109	111
Standard Pub Serv	10	
Do units	95½	100
Tenn Elec Pwr 7% pf	103¾	107
Do 6% pf	93½	97
Texas Pwr & Lt 7% pf	113½	115½
Toledo Edison 7% pf	109	111
United Gas 7% pf, old	105	115
Do 7% pf, new	96	102
Un G & E (NJ) 7% pf	80	
Un G & E (Conn) pf (7)	91	94
United Pub Serv units	90	
Utah P & L pf (7)	108	110
Utica G & E pf (7)	103¾	105½
Util Pwr & Lt 7% pf	96	98
Virginian Ry (7)	160	170
Wash Ry & Elec	500	575
Do pf (5)	96¾	97¼
Western States G & E	20	
Do pf (7)	99	103
Winnipeg Electric	90	95¾
Do pf	106	107

Bonds.

	Bid.	Asked.
Appalach U 1st 5s, '41	100¼	
Asso Tel Util 5s, 1942	91	94
Do 5s, 1947	98	102
Broad Riv Pwr 5s, '54	96	98
California Pwr 6s, '31	100	
Central G & E 5½s, '46	94	
Col Pwr 1st 5s, '53	102¾	
Col Elec Pwr, 6s, '47	102	
Col (S C) G & E 5s, '36	97	100
Con G of N J 5s, '36	98½	100
Do 5s, 1965	97	
Consol Gas Util 6s, '43	94½	96½
Do 6½s, 1945	94	97
Con Trac, 1933	77	79
Dallas Gas 6s, 1941	103	
Diversified In deb 5s,'38	50	53
El Paso 5s, 1950	100	101
Gal-Houston 5s, 1953	78	84
Gas & El of Bergen 5s, 1949	101	104
Houston Elec 1st 6s, '35	94½	96½
Hudson Co Gas 5s, '49	101	103
Indiana Sve 5s, 1950	91	94
Iowa Pub Sys 1st 5s,'57	96	97½
Jer Cent P & L 5½s,'45	100	101
Jer City H P & 4½s, 1949	44	46
Keystone W W 5½s, '52	96	98
Los A G & E 1st 5s,'39	104	105
Do 5s, 1952	102½	104
Louis G & E 5½s, '54	102	
Do 5s, 1952	100	102
Do 6s, 1937	101	
Mich Pub Sve 5s, 1947	94	95½
Minn Gen El 5s, 1934	99½	
Mo Pub Sve 5s, 1947	95	96½
Mo P & L 1st 5s, '51	100	102
Mtn States 1st 5s, '51	99½	101½
Do 1st 6s, 1938	100	103
Munic Gas (Tex) 6s, '35	100	104
New Bruns Pwr 5s, '37	95	
Newark C Gas 5s, '48	101	102
Newark P Ry 6s, 1940	95½	96½
N Y Am Wat Wks 6½s,'28	99½	100
No Con Util 5½s, 1948	90	94½
No Jersey Ry 4s, 1948	90	100
No Ont L & P 6s, '46	103¼	104½
North Sts Gas 6s, '37	90	101
North States pwr gold notes 5½s, 1940	98½	
North Tex El 5s, 1940	60	65
No Util 6s, 1943	93	99
Do 6½s, 1943	94	99
Okla Gas & Elec 5s, '50	97½	99¼
Do 6s, 1940	101½	
Pac G & E def 6s, '41	100	110
Do 5s, 1952	103¾	104¼
Pac Lt & Pwr, 1942	104¼	105¾
Paterson Ry 5s, 1944	60	
Pub L & P 5s, 1954	93	96
Puget S P & L 5½s, '49	100	101½
St Paul Gas 1st 5s, '44	100	
Do ext 6s, 1952	106	108
San Diego G & E 5s, '47	99	101
Do 6s, 1947	103	
Do 5s, 1939	100	101½
San Paulo T & P 5s, '29	98½	
Seattle Elec 5s, 1929	99	
So Jer G & T 6s, 1953	100	103
Stand G & E 6s, 1935	99¾	101
Do 6% gold cfts, 1951	99¾	101
Do 6s, 1966	99¾	101
Texas Power & L 6s, '56	99	103
Un Elec of N J 4s, '39	90	93
Virginia P Sve 5½s, '46	94½	96
Do conv 6s, 1940	90	93
West States G&E 5s,'41	100	102
Wis-Min L & P 5s, '44	98	99½
Wis Pub Sve 1st 5s, '42	99¼	101
Do 1st & ref 5½s, '38	101	102½
Do 1st ref 6s, 1952	103¼	105

Tel. and Tel. Stocks.

	Thurs. Yesterday. day. Bid.	Asked.	Bid.
Am Dist Tel, N J	90		
Do pf	110½	110	
Asso T & T pf (7)	103	106	103
Do B pf (4)	54	58	54
Bell Tel of Can(8)	160	165	160
Bell T of Pa 6.50)	113	116	113
Cin S Bell (4½)	120	125	120
Comm-U Tel N Y (1.20)	18	21	19
Comm-U Tme (64)	68	75	68
Cuban Tel (8)	118		118
Do pf (7)	110	116	110
Div Inv pf (7)	103	100	103
E & Bay Tel (4)	68	72	68
Fckyn Tel (2.50)	40	45	40
Int Ocean Tel (6)	104		104
Lincoln T & T (8)	125		125
Mtn Sts T & T (8)	157	160	157
Nat T & T pf	105	108	105
N Eng T & T (8)	146	150	146
N Y Mut T (3.50)	21	23	21
NWBell pf (6.50)	106	108	106
Ohio Bell T US(1)	110	113¼	110
Pa & Al T US (1)	13	17	15
Porto Rico T (8)	85		85
Do pf (8)	100		100
Rock 1st pf (6.50)	108	110	108
So A & Tel (1.25)	19¼	22	19¼
So Bell Tel pf (7)	116	118	118
So N Eng T (8)	187	193	187
Tel-State T&T (6)	115		116
Do pf (6%)	10	10½	10

ONE HUNDRED DOLLAR BONDS.

	Bid.	Asked.
B & O T 4s, 1930	81	83
B M T 6s, 1938	94	96
Chi & East Ill 5s, 1951	81	83
Fla-East Coast 5s, 1974	75	77
Hudson-Man ref 5s, 1957	85	90
Ky C & T pf In 5s, '62	98	100
Do adjust 5s, 1967	106	108
N Y Cent ref 5s, 2013	103	105
N Y Greenwood L 5s, '46	92	96
N Y, N H & H 6s, 1940	103	105
North Pac 1st 6s, 1947	102	104
Phil & R Coal 5s, 1973	88	92
Reading 4½s, 1997	96	98
St L-San Fran 4s, 1950	85	87
Seaboard Air L 5s, 1945	71	73
So Pac S F Term 4s, '50	80	82
Virginian Ry 5s, 1962	102	104
Western Pac 5s, 1946	97	99

INDUSTRIAL AND PUBLIC UTILITIES.

	Bid.	Asked.
Am Pwr & Lt 6s, 2016	104	106
Am Smelters 5s, 1947	99	101
Am T & T deb 5s, 1960	102	103
Do 5½s, 1943	105	106
Armour & Co 5½s, 1943	90	92
Brooklyn Edison 5s, 1949	103	105

NEW YORK CITY BONDS.

	Bid.	Asked.
4½s, Dec. 15, 1971	104¼	105¼
4½s, July, 1967	104	105
4½s, June, 1963	104	104¾
4½s, March, 1963	103¾	104¾
4½s, May and Nov.	57, 103¾	104¼
4½s, Nov., 1978	100¼	101
4½s, Jan., 1977	100¼	101
4½s, Feb. 15, 1976	100¼	101
4½s, June, 1974	100¼	101
4½s, April, 1972	100¼	101
4½s, Jan., 1997	100¼	101
4½s, April, 1936	100¼	101
4½s, March, 1964	100¼	101
4½s, March, 1962	100¼	100
4½s, Sept., 1960	100¼	101
4½s, March, 1959-60	99¾	100
4s, May, 1977	95¾	96¾
4s, May, 1959	95¾	96¾
4s, Nov., 1958	95¾	96¾
4s, May, 1954	97¾	98¾
4s, May, 1954	97¾	98¾
4s, Nov., 1941	97¾	98¾
4s, Nov., 1960	95¾	96¾
4s, May, 1957	95¾	96¾
4s, May, 1955	95¾	96¾
4s, Nov., 1955	95¾	96¾
4s, May, 1955	95¾	96¾
4s, Nov., 1952	95¾	96¾
4s, May, 1952	95¾	96¾
4s, Nov., 1951	95¾	96¾
4s, May, 1951	95¾	96¾
4s, Nov., 1950	95¾	96¾
4s, May, 1950	95¾	96¾
4s, Nov., 1949	95¾	96¾
4s, May, 1949	95¾	96¾
4s, Nov., 1948	95¾	96¾
4s, May, 1948	95¾	96¾
4s, Nov., 1947	95¾	96¾
4s, May, 1947	95¾	96¾
4s, Nov., 1946	95¾	96¾
4s, May, 1946	95¾	96¾
4s, Nov., 1945	95¾	96¾
4s, May, 1945	95¾	96¾
4s, Nov., 1944	95¾	96¾
4s, May, 1944	95¾	96¾
4s, Nov., 1943	95¾	96¾
4s, May, 1943	95¾	96¾
4s, Nov., 1942	95¾	96¾
4s, May, 1942	95¾	96¾
4s, Nov., 1941	95¾	96¾
4s, May, 1941	95¾	96¾
4s, Nov., 1940	95¾	96¾
4s, May, 1940	95¾	96¾
4s, Nov., 1939	95¾	96¾
4s, May, 1939	95¾	96¾
4s, Nov., 1938	95¾	96¾
4s, May, 1938	95¾	96¾
4s, Nov., 1937	95¾	96¾
4s, May, 1937	95¾	96¾
4s, Nov., 1936	95¾	96¾
4s, May, 1936	95¾	96¾
4s, Nov., 1935	95¾	96¾
4s, May, 1935	95¾	96¾
4s, Nov., 1934	95¾	96¾
4s, May, 1934	95¾	96¾
4s, Nov., 1933	95¾	96¾
4s, May, 1933	95¾	96¾
4s, Nov., 1932	95¾	96¾
4s, May, 1932	95¾	96¾
4s, Nov., 1931	95¾	96¾
4s, May, 1931	95¾	96¾
4s, Nov., 1930	95¾	96¾
4s, May, 1930	95¾	96¾
4s, Nov., 1929	95¾	96¾
4s, May, 1929	95¾	96¾
4s, Nov., 1928	95¾	96¾
4s, May, 1928	95¾	96¾
4s, Nov., 1927	95¾	96¾
4s, May, 1927	95¾	96¾
4s, Nov., 1926	95¾	96¾
4s, May, 1926	95¾	96¾
4s, Nov., 1925	95¾	96¾
4s, May, 1925	95¾	96¾
4s, Nov., 1924	95¾	96¾
4s, May, 1924	95¾	96¾
4s, Nov., 1923	95¾	96¾
4s, May, 1923	95¾	96¾
4s, Nov., 1922	95¾	96¾
4s, May, 1922	95¾	96¾
4s, Nov., 1921	95¾	96¾
4s, May, 1921	95¾	96¾
4s, Nov., 1920	95¾	96¾
4s, May, 1920	95¾	96¾
4s, Nov., 1919	95¾	96¾
4s, May, 1919	95¾	96¾
4s, Nov., 1918	95¾	96¾
4s, May, 1918	95¾	96¾
4s, Nov., 1917	95¾	96¾
4s, May, 1917	95¾	96¾
4s, Nov., 1916	95¾	96¾
4s, May, 1916	95¾	96¾
4s, Nov., 1915	95¾	96¾
4s, May, 1915	95¾	96¾
4s, Nov., 1914	95¾	96¾
4s, May, 1914	95¾	96¾
4s, Nov., 1913	95¾	96¾
4s, May, 1913	95¾	96¾
4s, Nov., 1912	95¾	96¾
4s, May, 1912	95¾	96¾
4s, Nov., 1911	95¾	96¾
4s, May, 1911	95¾	96¾
4s, Nov., 1910	95¾	96¾
4s, May, 1910	95¾	96¾
4s, Nov., 1909	95¾	96¾
4s, May, 1909	95¾	96¾
4s, Nov., 1908	95¾	96¾
4s, May, 1908	95¾	96¾
4s, Nov., 1907	95¾	96¾
4s, May, 1907	95¾	96¾
4s, Nov., 1906	95¾	96¾
4s, May, 1906	95¾	96¾
4s, Nov., 1905	95¾	96¾
4s, May, 1905	95¾	96¾
4s, Nov., 1904	95¾	96¾
4s, May, 1904	95¾	96¾
4s, Nov., 1903	95¾	96¾
4s, May, 1903	95¾	96¾
4s, Nov., 1902	95¾	96¾
4s, May, 1902	95¾	96¾
4s, Nov., 1901	95¾	96¾
4s, May, 1901	95¾	96¾
4s, Nov., 1900	95¾	96¾
4s, May, 1900	95¾	96¾
4s, Nov., 1899	95¾	96¾
4s, May, 1899	95¾	96¾
4s, Nov., 1898	95¾	96¾
4s, May, 1898	95¾	96¾
4s, Nov., 1897	95¾	96¾
4s, May, 1897	95¾	96¾
4s, Nov., 1896	95¾	96¾
4s, May, 1896	95¾	96¾
4s, Nov., 1895	95¾	96¾
4s, May, 1895	95¾	96¾
4s, Nov., 1894	95¾	96¾
4s, May, 1894	95¾	96¾
4s, Nov., 1893	95¾	96¾
4s, May, 1893	95¾	96¾
4s, Nov., 1892	95¾	96¾
4s, May, 1892	95¾	96¾
4s, Nov., 1891	95¾	96¾
4s, May, 1891	95¾	96¾
4s, Nov., 1890	95¾	96¾
4s, May, 1890	95¾	96¾
4s, Nov., 1889	95¾	96¾
4s, May, 1889	95¾	96¾
4s, Nov., 1888	95¾	96¾
4s, May, 1888	95¾	96¾
4s, Nov., 1887	95¾	96¾
4s, May, 1887	95¾	96¾
4s, Nov., 1886	95¾	96¾
4s, May, 1886	95¾	96¾
4s, Nov., 1885	95¾	96¾
4s, May, 1885	95¾	96¾
4s, Nov., 1884	95¾	96¾
4s, May, 1884	95¾	96¾
4s, Nov., 1883	95¾	96¾
4s, May, 1883	95¾	96¾
4s, Nov., 1882	95¾	96¾
4s, May, 1882	95¾	96¾
4s, Nov., 1881	95¾	96¾
4s, May, 1881	95¾	96¾
4s, Nov., 1880	95¾	96¾
4s, May, 1880	95¾	96¾
4s, Nov., 1879	95¾	96¾
4s, May, 1879	95¾	96¾
4s, Nov., 1878	95¾	96¾
4s, May, 1878	95¾	96¾
4s, Nov., 1877	95¾	96¾
4s, May, 1877	95¾	96¾
4s, Nov., 1876	95¾	96¾
4s, May, 1876	95¾	96¾
4s, Nov., 1875	95¾	96¾
4s, May, 1875	95¾	96¾
4s, Nov., 1874	95¾	96¾
4s, May, 1874	95¾	96¾
4s, Nov., 1873	95¾	96¾
4s, May, 1873	95¾	96¾
4s, Nov., 1872	95¾	96¾
4s, May, 1872	95¾	96¾
4s, Nov., 1871	95¾	96¾
4s, May, 1871	95¾	96¾
4s, Nov., 1870	95¾	96¾
4s, May, 1870	95¾	96¾
4s, Nov., 1869	95¾	96¾
4s, May, 1869	95¾	96¾
4s, Nov., 1868	95¾	96¾
4s, May, 1868	95¾	96¾
4s, Nov., 1867	95¾	96¾
4s, May, 1867	95¾	96¾
4s, Nov., 1866	95¾	96¾
4s, May, 1866	95¾	96¾
4s, Nov., 1865	95¾	96¾
4s, May, 1865	95¾	96¾
4s, Nov., 1864	95¾	96¾
4s, May, 1864	95¾	96¾
4s, Nov., 1863	95¾	96¾
4s, May, 1863	95¾	96¾
4s, Nov., 1862	95¾	96¾
4s, May, 1862	95¾	96¾
4s, Nov., 1861	95¾	96¾
4s, May, 1861	95¾	96¾
4s, Nov., 1860	95¾	96¾
4s, May, 1860	95¾	96¾
4s, Nov., 1859	95¾	96¾
4s, May, 1859	95¾	96¾
4s, Nov., 1858	95¾	96¾
4s, May, 1858	95¾	96¾
4s, Nov., 1857	95¾	96¾
4s, May, 1857	95¾	96¾
4s, Nov., 1856	95¾	96¾
4s, May, 1856	95¾	96¾
4s, Nov., 1855	95¾	96¾
4s, May, 1855	95¾	96¾
4s, Nov., 1854	95¾	96¾
4s, May, 1854	95¾	96¾
4s, Nov., 1853	95¾	96¾
4s, May, 1853	95¾	96¾
4s, Nov., 1852	95¾	96¾
4s, May, 1852	95¾	96¾
4s, Nov., 1851	95¾	96¾
4s, May, 1851	95¾	96¾
4s, Nov., 1850	95¾	96¾
4s, May, 1850	95¾	96¾
4s, Nov., 1849	95¾	96¾
4s, May, 1849	95¾	96¾
4s, Nov., 1848	95¾	96¾
4s, May, 1848	95¾	96¾
4s, Nov.,

BANKS AND TRUST COMPANIES

NEW YORK BANKS.

Manhattan and Bronx.

	Bid.	Ask.
America	332	337
Amer Union	360	375
Bk of U S		
limits	211	216
Bk Yorktown ex rights	260	270
B'dway Nat	260	270
Bryant Park	435	
Central Nat	367	375
Century	320	350
Chase	1105	1112
Do new	302	306
Do rights	113	117
Chat Phenix	855	860
Chemical	122	124
Colonial	160	175
Commerce	111	115
Corn Exch	411	415
Clairemont ex rights	103	111
Columbus	225	245
Commercial	705	810
Community	278	
Continental new ex rts	69	73
Do rights	29	33
Corn Exch	1070	1080
D new	215	220
Fifth Av	2600	2850
First Nat	6700	6900

Brooklyn.

	Bid.	Ask.
Bay Pkway	190	
Bedford	225	250
Bensonhurst	150	175
B'klyn Nat	295	305
Citizens	228	280
Erasmus	163	175
Flatbush	310	325
Globe Exch	450	475
Guardian	260	280

Queens.

	Bid.	Ask.
Col Point N	150	175
Douglas'n N	220	250
Elmhurst	175	
Jamaica N	300	450
L I Nat Ast	180	230
Ozone Pk N	250	330

Richmond.

	Bid.	Ask.
Mariners Har	100	
South Shore	150	185
Tottenville N	160	
W N Bright	260	

Westchester.

	Bid.	Ask.
Amer Nat Bk & T, Mt V	805	
1st N, Port	175	
1st N, Yonk	325	375
1st N, Mt V	750	
Cen N, Roch	300	

Nassau.

	Bid.	Ask.
Baldwin N	835	
Bank of Great Neck	850	
Bank of Rock Centre & T	450	
Citizens Nat		
Freeport	425	535
E Rock N	140	175
1st Nt G Nk	425	
1st N Hemp	350	450
1st N Mineola	400	
1st N St'ls	400	
1st N R Ctre	70	80
Glen Cove T	450	
Gr Neck Nat	375	
Rosiyn N &T	220	
Lynbrook N	250	

Suffolk.

	Bid.	Ask.
Bk of Jef'son	350	360
Cen Moriches	210	260
Cit & Exch	375	
Com T S'ville	175	225
1st Nat E Is	750	780
1st N Huntg	225	250
1st N Pt Jef	400	450
L I St Bk & Tr Riv'h'd	375	475
Southold	250	275

CONNECTICUT.

Bridgeport.

	Bid.	Asked.
American Bank & Trust	200	
Bankers Sec Trust	212	
Do units	71	
Bridgeport Trust	625	
City National Bank & Trust	340	
First National Bank	420	

Hartford.

City Bank & Trust	1,800	
First National Bank		235
Hartford-Conn. Trust		290
Hartford National		600
Phoenix State Bank & Trust	575	

New Haven.

First National	440	
Merchants' National	215	225
Nat. Tradesmen's Bank & Tr	220	230
New Haven Bank	400	
Second National	400	
Union New Haven Trust	425	450

Waterbury.

Citizens & Manufac. Nat. Bank	350	
Colonial Trust	500	
Waterbury National Bank	110	
Waterbury Trust	300	

NEW YORK TRUST COMPANIES.

Manhattan and Bronx.

	Bid.	Ask.
Bankers, new	172	176
Banca C I	415	430
Banc Sicily, new	90	99
Do rights	9	10½
Bk Europe T	150	
Bk N Y & T	350	360
Bronx	540	570
Cen Hanover	420	434
County	570	600
Empire	645	655
Equitable	725	735
Farm L & T	2010	2030
Fidelity, new	220	240
Fulton	600	630
Guaranty	1070	1084
Hibernia	248	256
Interstate	375	383

Brooklyn.

	Bid.	Ask.
Brooklyn	1190	1200
Kings Co	3400	3600

	Bid.	Ask.
Midwood	305	320
Prospect	170	185

Westchester.

	Bid.	Ask.
Law M & T	225	305
Mutual	375	405
New Roch	950	

	Bid.	Ask.
West Trust	1000	1100
West T & T	160	180
Yonkers	360	

NEW JERSEY.

Newark.

	Bid.	Asked.
National Newark and Essex	425	435
N. J. National (823)	74	77

TRUST COMPANIES.

Federal (825)	143	145
Fidelity Union (823)	270	275
Merchants and Newark (825)	108	112
United States	185	190
West Side (825)	218	222

Jersey City.

Commercial Trust (835)	102	205
First National (825)	108	110
Franklin National	250	
Hudson County National (825)	157	164
Journal Square, National	300	320
N. J. Title and Trust (835)	182	188
Trust Co. of New Jersey (823)	177	184
West Bergen Trust	290	

Hoboken.

First National (825)	190	
Jefferson Trust (825)	400	425
Second Bank and Trust	225	
Stanock Trust (stamped) (825)	140	150

Union City.

First National Bank	230	
Hudson Trust (new)	225	235

PHILADELPHIA.

BANKS (National).

	Bid.	Asked.
Central	900	925
City National Bank and Trust	240	250
Corn Exchange	182	187
First	530	573
Manayunk-Quaker City	520	545
Market Street	600	625
Northwestern	950	975
Penn	815	835
Philadelphia	200	215
Southwark	45	47
Textile National Co	37	40
Tenth	55	60
Tradesmen's	585	600

TRUST COMPANIES.

Aldine	225	245
Bank of North America & Trust	130	145
Bank of Philadelphia & Trust	50	53
Bankers	133	139
Central Trust and Savings	44	47
Colonial (new)	75	85
Finance Co. of Pa	580	600
Fidelity, Philadelphia	965	1,005
Franklin	75	77
Germantown	1,070	1,090
Girard	1,900	1,930
Industrial	175	190
Integrity	180	185
Pennsylvania Co	139	143
Provident	885	895
Real Estate Land Title	69	72
Real Estate (assented)	355	365

CHICAGO.

	Bid.	Asked
Central Trust of Illinois	659	668
Chicago Trust Co	910	920
Continental Ill. Bank and Trust	850	855
First National Bank (ex rights)	895	904
Forman National Bank	1040	1050
Harris Trust and Savings	1150	1160
National Bank of the Republic (ex rights)	250	258
Northern Trust Co	960	970
People's Trust & Savings Bank	535	545
State Bank of Chicago	800	805
Straus National	380	385
Union Bank of Chicago	428	433

CANADA.

Bank of Montreal, ex rights	344	350
Bank of Nova Scotia	460	465
Bank of Toronto	202	205
Banque Canadienne Nat., ex rts	173	178
Canadian Bank of Com., ex rts	283	294
Dominion Bank, ex rights	250	254
Imperial Bank	256	260
Provincial Bank	142	147
Royal Bank of Canada, ex rts	360	369

MINING STOCK QUOTATIONS

SAN FRANCISCO.

COMSTOCKS.

Bullion	.06	Lucky Strike	.01
Challaf	.06	Mineral Mt	.06
Gould & Curry	.04	Natl Silver	.18
Justice	.26	Olil Gold	.03
Mexican	2.00	Orlando	.06
Potosi	.03	Pac Mines	1.00
Savage	.04	Pitts Shasta pf	2.45
Uncle Sam	.08	Royal Dev	.16
Union	.13	Sugarman	.13
TONOPAH DIVIDES.		United Trinity	.04
Aladdin	.02	Union Mines	.03
Argyle	.02	OTHER DISTRICTS.	
Brougher	.06	Amador	.08
Divide	.07	Bel Metals	1.63
Dividend	.12	Black Bear	.16
Harmill	.13	Black Mammoth	.05
MacNamara	.07	Black Warrior	.15
Do Crescent	.05	Buckingham Mins	.10
Revert	.04	Carrie	.01
Rosetta	.02	Divide Ex	.02
Tonopah 76	.03	Elsa	.25
West End	.03	Giant Dev	.03
Zone	.03	Golconda	1.55
GOLDFIELDS.		Jack Waite	.10
Booth	.04	Katherine Gold	.03
Consolidated	.32	Kingman Silv	.03
Deep Mines	.03	Little Chief	.04
Florence	.04	Majestic	.07
Lone Star	.03	Manhattan Gold	.29
Operator	.62	Manhattan Consol	.02
CALIFORNIA.		Prince Con	.03
Acme	.18	Round Mt	.12
Amalgamated Min	.08	Tonkers N Bk	.02
Banner Dev	.02	St. Joe Con	.75
Belmont Osborn	.15	Sunset	.08
Butte	.06	Smuggler	.17
Central Eureka	.70	Treasure Vault	.07
De pf	.90	White Mane	.28
Continental Min	.07	Wright Crk	.06
Double O	.17		

COLORADO SPRINGS.

	Bid.	Asked.
Cresson	.05	.06
Golden Cycle	1.55	1.60
Isabella	.08	.12
Holly Development	.95	1.03
Holly Oil	.04½	.05
Holly Sugar	.37	.41
De pf	.86	.88
Mackinnie O & D	.18	.22½
Portland	.11	.13
Table Mesa Oil	.20	.30
United Gold Mines	.13½	.15

SALT LAKE CITY.

	High.	Low.	Last.
1,000 Bingham Met	.02½	.02½	.02½
228 Cardiff	.42	.42	.42
8,453 Central Stand	.13	.12½	.12½
600 Chief Cons	3.42½	3.40	3.42½
3,000 East Standard	.02¾	.02¼	.02¼
100 East Tintic Con	.82	.82	.82
4,000 East Utah	.37	.37	.37
200 Eureka Bull	1.00	1.00	1.00
400 Eureka Lily	1.75	1.75	1.75
100 Iron King	.75	.75	.75
4,000 Lehigh Tintic	.13½	.13½	.13½
2,000 Magnolia Lead	.17	.16	.16
1,000 Moscow	.72	.72	.72
200 Monlead	2.37½	2.37½	2.37½
1,550 New Quincy	2.30	2.25	2.30
400 Opex	8.35	8.35	8.30
2,500 Norath	.08	.08	.08
5,000 Parkbing	.07¾	.07¼	.07¾
500 Provo	1.05	1.00	1.05
1,000 Rico	.43	.43	.43
9,000 Tintic Cent	.08¾	.08¼	.08¾
2,200 Tintic Giant	.82	.81	.81
100 Tintic Lead	2.02½	2.02½	2.02½
200 Tintic Std	14.00	14.00	14.00
2,800 Walker	4.00	3.92½	4.00

SPOKANE.

	High.	Low.	Last.
1,000 Dickens	.06¼	.06¼	.06¼
8,500 Golconda	1.64	1.63	1.62
500 Grandview	.42	.42	.42
2,000 Mexican Premier	1.80	1.80	1.80
1,000 Montana Idaho	.12½	.12½	.12½
2,500 Silversmith	.13½	.13½	.13½
3,200 Wellington	.13½	.12	.12

TORONTO.

	High.	Low.	Last.
2,500 Aconda	.01	.00	.00
47,000 Adanac Oil	.04	.00	.00
10,700 Amity	.30½	.30	.30
5,815 Amulet	1.85	1.80	1.80
4,000 Apex Mines	.02¼	.02¼	.02¼
Idaho Maryland	.52		

TORONTO (Continued)

	High.	Low.	Last.
100 Area	.12	.12	.12
13,350 Arno	.22	.22	.22½
2,050 Alberta	4.85	4.70	4.75
42,825 Baldwin	.03	.02	.04
2,300 Barry-Hollinger	.30	.29	.30
5,200 Bathurst	.17	.17	.17
600 Base Metals	3.40	3.35	3.40
1,650 Bedford	.57½	.57½	.57½
25,000 Bidgood	.50	.28	.28
5,800 Buckingham	.05¼	.04¾	.05¼
2,700 Bunker Hill	.11	.11	.11
6,000 Canam	1.35	1.25	1.25
1,525 Castle Trathewey	.32	.30	.32
10,500 Cap. Rouyn	.08	.07½	.07½
500 Chaput Hughes	.09	.09	.09
1,000 Clericy	.13½	.13	.13½
5,000 Columbus Rivk	.01¼	.01¼	.01¼
4,000 Coronet	.02½	.01¼	.01½
5,500 Crown Res. Con	.03	.02½	.02½
1,800 Dominion Kirk'd	.01	.01	.01
2,500 Dunkin	.06	.06	.06
2,800 Duprat	.04	.03	.03
500 Federal Kirk	.20	.20	.20
84,900 Gold Hill Mines	.04¼	.03¾	.04
3,000 Graham Rouyn	.11	.11	.11
5,000 Granada Rouyn	.20	.18	.18
500 Grandview	.42	.42	.42
500 Grover Daly	.03	.02	.02
2,000 Golconda	1.70	1.65	1.70
1,000 Hollinger Cons	18.25	18.00	18.00
2,900 Hollinger Cons	6.00	5.90	5.95
2,000 Hill Top	.03	.03	.03
5,100 Keeley	.52	.52	.52
1,000 Kirkland Lake	.37	.35	.40
6,973 Kirkland Lakes	1.02	1.00	1.00
4,200 Kirkland Premier	.13½	.08	.08
2,500 Kootenay Floren	.15	.15	.15
3,225 Howey Gold	25.75	25.50	25.50
5,800 Laval Quebec	.04	.04	.04
15,800 Manitoba Basin	.43	.44	.44
4,900 Macassa	.18	.18	.18
5,400 Malartic	.45	.45	.45
1,800 McDougall	.30	.30	.30
3,940 McIntyre	17.10	17.00	17.00
1,450 Mining Corp	4.40	4.40	4.40
4,500 Moffat Hall	.10	.09	.09
6,000 Murphy	.10	.10	.10
3,316 Noranda rts	.38	.36	.36
224,700 Newbec	.03	.02½	.02½
150 Nipissing	2.90	2.90	2.90
4,600 Noranda xrts	57.00	55.75	55.75
500 North Can	.61	.61	.61
4,000 Old Colony	.40	.36	.36
2,000 Pawnee	.04	.03½	.04
500 Pet. Cobalt Mines	.20	.20	.20
1,100 Picard	.02	.02	.02
4,150 Pioneer Mins Corp	.41	.41	.41
3,210 P. Crown	.01	.01	.01
4,000 Potter Doal	.02¼	.02¼	.02¼
230 Quemont	1.10	1.10	1.10
2,350 R. W. Ferrol	6.65	6.50	6.50
2,310 San Antonio	.13	.13	.13
9,388 Sherritt	8.07	7.80	7.90
1,400 Sisco	.75	.71	.71
4,200 Stadacona	.03½	.03¼	.03¼
5,600 St. Anthony	.20	.18	.20
3,025 Sudbury Basin	2.00	2.00	2.00
2,700 Sudbury Contact	.05	.05	.05
500 Sudbury Mines	.02½	.02½	.02½
700 Sylvanite	1.55	1.50	1.50
13,525 Sterling	2.35	2.30	2.30
5,727 Teck Hughes	9.05	8.85	9.00
2,300 Thoms Cad	.16½	.16	.16
2,000 Tough Oakes Brn	.08½	.08½	.08½
200 Towagmac	2.00	2.00	2.00
27,600 Vipond	.40	.40	.40
2,700 Vipond	1.01	1.00	1.00
4,030 Wilrie	4.00	3.80	4.00
1,000 Silver Cobalt	.55	.55	.55
6,560 Wright Har	1.54	1.50	1.53
3,100 Windfield	.04	.03½	.04
Total sales—1,081,751.			

UNLISTED.

18,025 Abana	1.85	1.75	1.80
4,176 Associated Gas	4.75	4.50	4.70
72,152 Big Missouri	1.66	1.40	1.65
2,800 Bolochatel	.01½	.01½	.01½
2,400 Bwana	4.20	4.05	4.05
2,250 Commonwth Pete	1.40	1.30	1.30
4,810 Central Manitoba	.06	.06	.06
3,825 Falconbridge	2.15	4.90	5.15
1,640 Falconbridge	12.15	23.60	12.75
480 Foothill	8.50	8.25	8.25
3,645 Iroma Oil	8.50	8.25	8.25
1,793 Hudson Bay	18.00	18.00	18.00
40 Imperial Oil, new	28.50	28.50	28.50
5 Imperial Oil, old	145.50	145.50	145.50
4,000 Int. Nickel	53.25	51.00	51.00
6,500 Jackson Manion	.14½	.12	.12
2,930 Mayland	12.35	12.30	12.30
11,800 Mandy Mines	1.15	1.02	1.02
2,700 Mandy Oil	.03	.02	.02
1,670 Pend Oreille	5.85	5.70	5.75
3,633 Du rts	.80	.70	.70
1,210 Vedfuras	9.35	9.00	9.05

FINANCIAL NOTES.

The Chase National Bank has been appointed registrar for the stock of the United Gas and Utilities Corporation.

McVicker & Co. have opened a branch office at 146 West Forty-fifth Street.

The Guaranty Trust Company has been appointed co-transfer agent for the stock of Anglo-Norwegian Holdings, Ltd.

The Guardian Finance and Development Corporation has issued a circular on the United Laundries Corporation.

REALTY, SURETY COMPANIES.

	Bid.	Ask.
Am Tit Guar	90	100
Am Surety	175	185
Bond & Mtge Guar	100	105
Brooklyn M G & T	120	130
Empire T & T	90	100
Fidelity T Co	43	47
Franklin S	87½	89½
Home Title	612	622
Lawyers Mtg	360	365
Do new	90	95
Mtg Title G (new)	94	100
Mtg Bond	115	125
Nat Am Co	39½	37
Nat T & G	125	135
Northeastern new	12	14
Seaboard S'ty	22	24
South Surety	42	45
Suffk Tit G	110	125

OUT-OF-TOWN EXCHANGES

BOSTON.

Sales.	High.	Low.	Last.
25 AeroUndwrts	38¼	38	38
200 Air Investg	22	21½	22
10 Albest&Pisher	20½	20½	20½
40 Atlantic Def	69¼	69½	69½
2,700 Bank of Am, new	145	142¾	143
400 Bnkrs Secur	56½	55¾	56
210 Bell Tel of Pa pf	114¾	114¾	114¾
100 Brill, A	23	22	22
600 Budd Mfg	47¾	47½	47¾
115 Do pf	86	86	86
700 Do rts, w i	23¾	23¾	23¾
1,300 CamFireIns	33¼	34½	34
1,225 Cent Airport	12¾	12¼	12½
500 Cent Prop	10¾	10¾	10¾
300 CurtissAirpt	12¾	12½	12¾
75 Elec Storage	82¾	81½	82¾
50 Fire Assn	47¾	47¾	47¾
1,000 Ford, Ltd, rcts	18½	18½	18¾
100 Ins of N A	80½	80½	80½
1,100 Lake Super	19¾	19	19¾
400 Lehigh Nav	161¼	159	161½
4,600 Noranda xrts	57.00	55.75	55.75
500 North Can	.61	.61	.61
4,000 Old Colony	.40	.36	.36
2,000 Pawnee	.04	.03½	.04
500 Pet. Cobalt Mines	.20	.20	.20
1,100 Picard	.02	.02	.02
4,150 Pioneer Mins Corp	.41	.41	.41
3,210 P. Crown	.01	.01	.01
4,000 Potter Doal	.02¼	.02¼	.02¼
230 Quemont	1.10	1.10	1.10
2,350 R. W. Ferrol	6.65	6.50	6.50
2,310 San Antonio	.13	.13	.13
9,388 Sherritt	8.07	7.80	7.90
1,400 Sisco	.75	.71	.71
4,200 Stadacona	.03½	.03¼	.03¼
5,600 St. Anthony	.20	.18	.20
3,025 Sudbury Basin	2.00	2.00	2.00
2,700 Sudbury Contact	.05	.05	.05
500 Sudbury Mines	.02½	.02½	.02½
700 Sylvanite	1.55	1.50	1.50
13,525 Sterling	2.35	2.30	2.30
5,727 Teck Hughes	9.05	8.85	9.00
2,300 Thoms Cad	.16¼	.16	.16
2,000 Tough Oakes Brn	.08½	.08½	.08½
200 Towagmac	2.00	2.00	2.00
27,600 Vipond	.40	.40	.40
2,700 Vipond	1.01	1.00	1.00
4,030 Wilrie	4.00	3.80	4.00
1,000 Silver Cobalt	.55	.55	.55
6,560 Wright Har	1.54	1.50	1.53
3,100 Windfield	.04	.03½	.04
Total sales—1,081,751.			

UNLISTED.

18,025 Abana	1.85	1.75	1.80
4,176 Associated Gas	4.75	4.50	4.70
72,152 Big Missouri	1.66	1.40	1.65
2,800 Bolochatel	.01½	.01½	.01½
2,400 Bwana	4.20	4.05	4.05
2,250 Commonwth Pete	1.40	1.30	1.30
4,810 Central Manitoba	.06	.06	.06
3,825 Falconbridge	2.15	4.90	5.15
1,640 Falconbridge	12.15	23.60	12.75
480 Foothill	8.50	8.25	8.25
3,645 Iroma Oil	8.50	8.25	8.25
1,793 Hudson Bay	18.00	18.00	18.00
40 Imperial Oil, new	28.50	28.50	28.50
5 Imperial Oil, old	145.50	145.50	145.50
4,000 Int. Nickel	53.25	51.00	51.00
6,500 Jackson Manion	.14½	.12	.12
2,930 Mayland	12.35	12.30	12.30
11,800 Mandy Mines	1.15	1.02	1.02
2,700 Mandy Oil	.03	.02	.02
1,670 Pend Oreille	5.85	5.70	5.75
3,633 Du rts	.80	.70	.70
1,210 Vedfuras	9.35	9.00	9.05
768 Isle Royale	21½	20¾	21¼
300 Keweenaw	4½	4¼	4½
100 Kreuger & T	37½	37	37¼
100 KielsertRubb	41	41	41
200 LaSalle	1½	1½	1½
50 LoewsTheRen	11	11	11
40 Maine Centl	66	66	66
72 Mass Gas	150	148	149
5 Do pf	82	82	82
3,340 Massfit Am	11¾	11¾	11¾
500 May Old Col	80c	75c	80c
255 Mohawk	56¾	54¾	56¾
20 Nash Motors	94¾	94¼	94¾
7 Nat LeadPfer	7	7	7
1,500 New Domin	35c	32c	35c
28 N E Tel	147	147	147
5 NE Pub Serv	97	97	97
205 NY&Honduras	99½	99½	99½
20 No Am Avia	19	18	19
3,345 North Butte	7	6¾	7
13 No Tex Elec	57	57	57
5 Do pf	18½	18½	18½
475 Old Domin	10¼	9¾	10
120 Pac Mills	34	32	32
330 Penna RR	74¾	74¾	74¾
80 StLFap pf ct	65	65	65
325 St M Land	33	32	32½
10 Sel Indust pf	95	95	95
115 Swift & Co	41½	41	41
385 Starrett Co	29	29	
16 Sullivan Mch	53	53	53
115 Swift Int	42½	42¼	42¼
100 Tri-Cont	31¾	31¾	31¾
75 UnTwistDrill	30½	30	30
274 Unit Fruit	122¾	124¾	123¾
225 Un Shoe Mch	60¼	60	60
50 Do pf	31	31	31
100 Un Stk Yds	41	41	41
120 US&IntSec p pf	41¼	41	41½
782 U S Steel	177¾	175¾	177¾
1,800 Do rts	1¾	1¾	1¾
100 Utah Apex	4	4	4
300 UtaMetals T	1¼	1	1¼
10 Util Equities	22	22	22
910 pf	100½	100	100
600 Vanez Mex	67	66	66
35 WalthmW pf	86	85	86
125 Warren Br	158	157	158
1,800 Westfd Mfg	35¼	35¼	35¼
600 W Nights, Inc	4	3	3½
Total—49,163 shares.			

Bonds (Sales in $1,000 Units).

5 Amoskeag Mfg 6s	84	83½	83½
2 Chic Junct 5s	98¼	98½	98½
1 E Mass Str 4½s A	54½	54½	54½
3 Do 5s, B, '48	62	62	62
5 Hood Rubber 7s	87½	87½	87½
1 InterSecC ofAmls	86¾	86¾	86¾
1 New Eng Tel 5s	99¾	99¾	99¾
5 Pond Cr Poca 7s	110	110	110
4 Reliance Mana 6s	94½	94	94
3 Rud Kavanadt 7s	89	89	89
1 West T & T 5s	100¾	100¾	100¾

PHILADELPHIA.

Sales.	High.	Low.	Last.
436 AlmarStores	6¾	6½	6½
200 Am Stores	75¼	75¼	75¼
1,400 Anaconda rts	21¼	20¾	20¾
40 Atlantic Ref	69¼	69¼	69¼
2,700 Bank of Nor Am, new	145	142¾	143
400 Bnkrs Secur	56½	55¾	56
210 Bell Tel of Pa pf	114¾	114¾	114¾
100 Brill, A	23	22	22
600 Budd Mfg	47¾	47½	47¾
115 Do pf	86	86	86
700 Do rts, w i	23¾	23¾	23¾
1,300 CamFireIns	33¼	34½	34
1,225 Cent Airport	12¾	12¼	12½
500 Cent Prop	10¾	10¾	10¾
300 CurtissAirpt	12¾	12½	12¾
75 Elec Storage	82¾	81½	82¾
50 Fire Assn	47¾	47¾	47¾
1,000 Ford, Ltd, rcts	18½	18½	18¾
100 Ins of N A	80½	80½	80½
1,100 Lake Super	19¾	19	19¾
400 Lehigh Nav	161¼	159	161½
725 L Mark Shoe	2¼	2	2
300 Mfrs Cas	63¼	63¼	63¼
2,800 Nat Pwr&Lt	53¾	53¾	53¾
30 North Amer	119¼	118¾	118¾
600 N A Avia	19¾	19	19
25,000 N'theastPwr	62	59	61¾
20 Pa Cent L&P	79	79	79
2,400 Pa R R	76¾	76¼	76¼
4,000 Do rts, w i	1¾	1¾	1¾
1,700 Pa Road, w i	18¾	18¾	18¾
2,100 Pa Co for Insurs&Lives	147	144	147
600 Phila Elec	97½	96¼	97¼
500 Ph Elec Pwr	33¾	33¼	33¼
500 Ph Enquir pf	52	52	52
350 Ph Rap Tran	59½	56¼	56¼
700 Do pf	40¾	40¾	40¾
300 R E Ltd&Title	70¾	70¾	70¾
68 Scott Paper	62	61½	61½
1,800 SentrySafety	24¾	24	24¾
800 Servel cits	20	19¾	19¾
350 Shreveport	27¾	27¾	27¾
15 Tonopah-Pal-myraBridge	44¾	44¾	44¾
300 Tono Belmt	13	13	13
500 Tono Mining	3½	3½	3½
500 Union Trac	39¾	39¾	39¾
2,275 Un Corp pf	45¾	45¼	45¾
8,850 Do cits	68¾	67¼	67¾
1,500 Un Elec Serv of Italy rts	2¾	2¾	2¾
46,800 Un Gas Imp	19¾	19¼	19¾
110 US Dairies, B	15¾	15¾	15¾
200 Warwick I&S	¾	¾	¾

Bonds (Sales in $1,000 Units).

11 Elec & P ctfs 4s	73¼	53¼	53¼
1 Keystone Tel 5s	88	88	88
3 PhElec Pwr 5½s	104¼	104	104¼
10 Ph Elec 1st 5s	108	102¾	102¾
1 Strawbr & C 5s	99	99	99

BALTIMORE.

Sales.	High.	Low.	Last.
630 Arundel	43½	42¾	42¾
60 Bk of

COTTON DECLINES AFTER EARLY GAINS

Market Opens Steady and Up, but Prices Drop With Better Weather Outlook.

LAST REPORT ON 1928 CROP

Final Government Figures Slightly Higher—Into Sight Movement Lower for Week.

The cotton market was quiet again yesterday with slight early advances followed by declines, chiefly induced by the outlook for less rain and warmer weather in the South. July contracts on the Cotton Exchange sold off from 18.77c to 18.55c and closed at 18.65c. The general market closed steady at net declines of 4 to 8 points.

The market opened steady at an advance of 3 to 6 points on the active positions in response to steadiness in Liverpool and rather unfavorable crop reports from the Southwest. The limited demand was soon supplied, however, and the market turned easier. At the lowest, active months sold 14 to 17 points below Thursday's closing quotations, but last prices showed rallies of about 10 points from the lowest on covering.

The government reports giving the final revised figures on last year's acreage and yield showed slight upward revisions, but the changes as compared with the preliminary reports were not considered sufficient to make them an important factor.

A Dallas report said that the Texas State entomologist reported weevil emergence to May 16 at College Station at 5.18 compared with 0.40 last year and 4.54 two years ago. This report came in for a good deal of bullish comment.

The weekly statistics showed a falling off in the into-sight movement and a decrease of 162,679 bales in the world's visible supply of American cotton for the week compared with 160,240 the previous week and 100,981 for the same week last year.

Yesterday's quotations here follow:

May	19.52	19.56	19.33	19.43-44	19.50
July	18.75	18.78	18.55	18.65-67	18.69-72
Oct.old	18.69	18.72	18.60	18.62-bd	18.66-67
Oct.new	18.70	18.72	18.50	18.60-61	18.65-67
Dec.	18.86	18.87	18.65	18.74	18.80
Jan.	18.55	18.58	18.48	18.77-78	18.82
March	18.97	18.97	18.79	18.89	18.97

The local market for spot cotton was quiet, 5 points decline to 19.10c for middling upland.

Southern spot markets were: Galveston, 18.75c, unchanged, sales 2,700 bales; New Orleans, 18.88c, unchanged, sales 1,338 bales; Savannah, 18.52c, 11 points advance, sales 162 bales; Augusta, 18.69c, unchanged, sales 93 bales; Memphis, 18.15c, 5 points decline, sales 609 bales; Houston, 18.75c, 5 points decline, sales 1,395 bales; Little Rock, 17.60c, unchanged, sales 25 bales; Dallas, 18.00c, 5 points advance, sales 781 bales.

Yesterday's cotton statistics were:

	Yesterday.	Last Week.	Last Year.
Port receipts	7,731	5,985	12,556
Exports	16,356	15,014	34,420
Port stocks	7,833,363	7,432,218	6,881,283
N. Y. stocks	177,279	177,026	113,928
Ports stocks	1,191,861	1,258,802	1,338,365
N. Y. arrivals	56	5,245	5,423

Liverpool cables: Spot cotton quiet, 12 points advance to 10.26d for middling. Sales 6,000 bales? American 4,000. Imports 14,000, American 11,000. Futures steady, 8 to 9 points advance. Closed quiet, 4 to 6 points advance. Prices: May 10.00d, July 9.96d, October 9.89d, December 9.87d, January 9.87d, March 9.90d.

Manchester: Yarns dull. Cloths dull.

Statistical comparisons issued by the Cotton Exchange for the week, in bales, were as follows:

	1929.	1928.	1927.
Rcts. int. towns	28,140	39,355	58,728
Season to date	5,854,789	5,365,279	6,866,356
Int. shipments	15,526	70,110	53,119
Season to date	5,005,381	5,069,467	6,642,201
Interior stocks	481,152	618,380	709,351
Port receipts	29,666	65,223	73,619
Season to date	9,152,483	8,124,739	12,613,449
Move into sight	152,280	126,690	137,613
Season to date	14,061,267	13,561,057	18,329,576
Tot. w'ld. exp.	81,048	171,452	133,389
Season to date	7,532,268	6,861,285	10,134,374
Exp. to GB.	43,450	91,755	75,964
Season to date	1,786,634	1,312,415	2,438,418
Exp. to France	1,935	16,936	9,880
Season to date	763,899	931,929	1,153,899
Exp. oth. cont.	50,808	97,022	83,536
Season to date	5,581,990	5,754,763	5,117,275
Exp. to Mexico	237	331	
Season to date	94,253	16,331	10,965
Exp. Jap.,China	14,905	25,407	6,009
Season to date	1,373,057	897,193	1,634,127
World's takings of Amer cot	234,959	227,675	316,793
Season to date	13,856,401	13,096,739	15,382,153
American	90,914	87,223	128,404
Season to date	6,803,048	6,294,154	7,185,322
Great Britain	38,705	43,964	41,964
Season to date	1,543,004	1,565,563	1,608,184

COTTON CROP OF 1928 14,477,874 BALES

The Agricultural Department Raises Its December Estimate by 104,874 Bales.

WASHINGTON, May 17 (AP).—The Department of Agriculture in revised estimates of the cotton crop of 1928 today reported total production for the year was 14,478,000 bales of 500 pounds gross weight. The Census Bureau also revised its ginnings report for the year, showing a total of 14,477,874 bales of 500 pounds gross weight ginned up to May 17, 1929.

The department said the principal cause of damage in 1928 was the boll weevil, the reported loss averaging 14.1 per cent for the Cotton Belt proper. This figure was somewhat below the 18.5 per cent reported for 1927, but above every other year since 1923.

The next most important cause of damage, the department announced, was excessive moisture. Damage attributed to excessive moisture was 7.3 per cent, compared with 4.8 per cent in 1927. Damage attributed to deficient moisture was 4.4 per cent, compared with 6.4 per cent in 1927.

The department reported that out of an area of 46,946,000 acres 45,341,000 acres were picked. The average yield of lint cotton picked per acre during the year was 152.9 pounds.

Reduction in cotton yields per acre due to various causes was reported to have been 36.4 per cent of a normal or full crop. In 1927 the reported reduction was 38.5 per cent and in 1926 was 29.5 per cent.

On March 20 the Census Bureau estimated the 1928 cotton crop at 14,450,000 bales; on Dec. 8 the Agricultural Department estimated 14,373,000.

LIVERPOOL'S COTTON WEEK.

British Stocks Slightly Reduced; Imports Also Smaller.

LIVERPOOL, May 17 (AP).—Weekly cotton statistics are as follows: British stocks, 1,059,000 bales, against 1,071,000 a week ago, 1,076,000 two weeks ago, 1,069,000 three weeks ago and 876,000 a year ago; which American 698,000 bales, against 718,000 a week ago, 726,000 two weeks ago, 726,000 three weeks ago, and 635,000 a year ago.

Imports, all kinds, 51,000 bales, against 69,000 the week before, of which American 23,000, against 42,000. Forwarded to spinners 62,000 bales, against 73,000 the preceding week, of which American 43,000, against 50,000. Exports 1,000 bales, against 2,000 a week ago, of which American none, against 1,000. Sales 35,000 bales, against 33,000, of which American 23,000, against 33,000.

WOOL MOVES MORE FREELY.

Prices, However, Have Been Lowered to Sustain Activity.

BOSTON, May 17.—The Commercial Bulletin will say tomorrow: "There is a brisker movement of wool, mostly fine grades, in the Eastern seaboard markets, on the basis of 95 cents, clear for good, fine territory and Texas twelve-month clips. With this basis for wool, fine standard tops have been reduced to $1.25. The goods market is moderately active, but evidently very healthy.

"In the West, interest has centred on Texas and Utah. The Jericho pool has been consigned to a Boston house. In Texas, possibly 3,000,000 pounds of eight-month wool has been moved at 82 to 84 cents. Differences between growers and buyers over the new uniform contract caused the Angelo sale of twelve-month wool Thursdays to hang fire. Buying is proceeding elsewhere in the West in an intermittent fashion. About 90 cents clean basis for fine clips. In Ohio fine wools are bid at 80 and medium at 85 cents, with a like parity prevailing in other adjoining States.

"London closed softer, with a carryover of 42,000 bales out of 132,000 bales. Australia was fairly steady, on continental support largely."

CURB BID AND ASKED QUOTATIONS.

Closing quotations for issues not traded in on the Curb Exchange yesterday:

	Bid.	Asked.
Aero Sup Mfg A	41	
Do B		41
Allison Dr St A		3½
Amer Cig pf	112	120
Amer Colortype	44	48
Am Com Pwr B	23½	26¼
Amer Cyana A	47	
Do pf	120	130
Am Dept St 1st pf	93¾	99
Amer Lt & Tr pf	113¾	115
Anchor Post Fence	24	
Anglo-Am Pan. vot	14½	15
Apponaug Co	65	74
Arizona Power	30	40
Armstrong Corp	71½	73
Atlantic Lobos pf	3⅞	3¾
Atlas Imp Diesel A	50	60
Atlas Plywood	55½	57
Atlas P Cement	50	52
Aviation Credit	18	18½
Bahia Corp	10	11
Do pf	33	34
Beng & Pacum pf	19	22
Blauners	49	51
Borne Scrymser	38	42
Botany Mills		3
Brill Corp A	25½	26
Do B	7	9¼
Brillo Mfg	19½	21
Brit-Amer Oil	48	50
Do reg	48¾	50¼
Buckeye Pipe Line	69½	71
Buf N & E Pr pf	92¾	93¾
Bulova W Co pf	49½	49¾
Butler Brothers	27½	30
Buzza Clark Inc	7¾	8¾
C A M Co cum pf	25½	28¾
Camp. W&G Fdry	37	41
Canada L A	50	55½
Carnegie Metals	17	18½
Carrier Engin	47½	49½
Cecc Mfg	56½	62¾
Celluloid Corp	35	40
City Mch & Tool	17	20
City Sav Bk Club	45	50
Clark (DL) Co	17	18
Colgate Palmo P	68	69
Do pf	98	100
Colts P Fire Arms	35	38
Comp HAlp Elec	96	98
Consol Ret St	20¾	22
Crocker Wheeler	200	210
Cumber Pipe Line	43	45
Cuneo Press	20	46
Curtiss Aero Exp	46¼	46¾
Detroit Osteerbus	4	5
Dinkler Hotels	21	23½
Douglas Shoe pf	83	92
Durham Duplex pf	48	49
Dus Co Inc A	3½	3¾
Eastern Roll Mills	26	31
Edsea Pict pf	80	90
Elec P&L opt. war	4¾	5
Elec Ry Sec	6	7
EmpG&F cum 7% pf	95½	96½
Do cum 6% pf	103¾	104¾
Engineers Gulf Coal	6	7
Eureka Pipe Line	60	63
Fabrics Finishing	15½	20
Fageol Motors	4	5
Fedders Mfg A	23	26
Fed Metals stfs	21	23
Federal Screw	71½	73
Film Inspect Mch	25½	30
Fire Assn of Phil	46	50
Franklin Mfg pf	87	88½
French-Bldwn Radio	7	8
French Line B	47½	49
Galena Signal	6	8
Do pf new	81	90
Do pf old	81	90
General Alloys	17	19
Gen Fireproof new	33	36
Georgia Power pf	98½	100
Gilbert (A. C.)	20	22½
Glenmer Com Har	101	117
Goldberg Stores pf	75	88
Gold Seal Electric	102	108
Golden S M Co	53	59
Gorham Mfg	33	34½
Greenfield T & D	15¾	17
Greif & Brother	10	12
Do pf	55	98
Ground Gripper pf	37½	38¾
Guardian F Assn	62½	65
Habirshaw	23	25
Hall Paint	80	87½
Hormel (Geo.)	48	52½
Horn & Hardart	52	56
Illinois Pipe Line	310	320
Indep Oil & Gas	61¾	63¾
Indus Finance cfts	59½	60
Int Cigar Mach	108	110
Int Projector	115	125
Int Shoe	53½	57½
Int Util part pf	95¼	95¾
Iron Fire Mfg vtc	30	32
Ital Superpow war	9	10½
Jefferson Elec pf	70	72½
Johnson Motor Co	47	47½
Jonas & Naumbrg	13	13½
Do cum pf	40	42
Jonks B vot tr cfts	38¾	43
Kalamazoo Stove	90	110
Kirsch Co	23	28
Do conv pf	23	29¼
Kobacker Stores	60	61½
Kruskal & K	15	18
Lazarus F & R Co	35	39
Lefcourt Realty pf	36¼	39¾
Lehigh Val C S	140	155
Leonard Fitzpat	20	27
Ley (F) & Co	57	67½
Libby, McN & Lib	7	7¾
Lily Tulip Cup C	29	30½
Lit Brothers	29½	31
Lowen, Inc war	8	10
Mangel Stores	101	117½
Manning-Bow A	19	20
Do B	12	13
Marcus Stores	10	40
M W T C L h sha	19	23
Marray	21	26
Marion Steam S	28	29
May Cum pf	45	46
McCord R et B	28½	30
McLellan Stores A	47½	48
Mead Johnson	55	57
Mercian Stores	109	114
Metal & Thermit	163	190
Met Ice to 50s St A	8	11½
Do B (ctf)	110	115
Midland Stl Prod	97	100
Midvale Co	32	37
Miller Rubber pf	65	85
Miller & Sons	65	70
Minn-Honey R pf	100	100
Mohawk Mining	30½	31
Monsanto C Wks	130	135
Moore Drop Frg A	90	94½
Nat Bancser Corp	83½	85
Nat Casket	130	139
Nat Elec Pow A	20¾	21
Do pf	92	93
Nat Fd Prod pf A	22	30¾
Nat Mfrs & S	26½	28
Nat Phys Tr Sh A	18	19
Nat Trade Journ	26¾	27¼
Nehi Corp pf	72	78
Newberry (J J) pf	101¾	103
New Eng Fuel	3	4¼
New Haven Clock	23	25
N Y & Hon Rce	160	164
N Y Mer	38	43
N Y Transit new	11½	15
Amer Cement	100	102
North Pow conv pf	43¾	44¼
N Central Texas	11	11¼
Northwest Eng	35	37
Ogilvie Flour Mill	550	562
Do pf	120	140
Olistocks, Ltd	16½	17½
Pac G & E 1st pf	26¾	26¾
Pannok Oil	4¾	6
Penn Gas & Elec A	21	21¾
Penn Mexico Fuel	20¾	21¼
Pen Drug Stores	77	80
Perfection Stove	23	25
Phillip Morris	95	97½
Piggly Wiggly Corp	40	50
Potrero Sugar	6¾	6¾
Power Securities	15	17½
Propper Silk Hos	33½	34½
Prudence Co pf	100	103
Reliance Mfg Co	55	65
Reynolds Met pf	43¼	43½
Richmond Radiator	10	12
Do cum pf	25	29½
Rossa Gear & Tool	51	55
Rubersid Co	70	82
Ryan Consolidated	7¼	8
Solt Creek Con	3¾	3¾
Schiff (The) Co	83	90
Seaman Paper A	70	72½
Selected Indus part pd allot ctfs	95	95¾
Seton Leather	25	28
Shea Chemical	23	25
Silver (Isaac) Bros	67	75
Do pf	107	114
Solar Refining	40	42
South Coast	24	25½
Southeastern Power & Light tr ctfs	85	87½
Southern Pipe Line	20	21
Southern Stores A	74	80
Southwest Penna Pipe Line, new	65	70
Southwest Power & Lt	15½	17
Foremost Dairy Prod	14¾	14¾
Foremost Dairy P pf	22	22
Foremost Fabrics	22	24
Foundation Pow, Shs	14¾	15¾
Fox Theatres, A	27¾	28¾
Franklin Mfg (1)	36	36
Freshman (C.) Co	10¾	11
Freshman (C.) Co. rts	1	¾
Garlock Packing	23½	23¾
Gemewell Co (B)	51	51
Gears & Forging, B	9	9
Gen. Alloys (80c)	18¾	19
Gen. Amer. Invest	80	84¾
Gen. Baking	7¾	8
Gen. Baking pf. (6)	69¾	69¾
Gen. Bronze (2)	56	58
Gen. Electric, Ltd. rcts	13¾	14¾
Gen. Elec. Germ., rcts	42	42
Gen. Fireproof, new (2)	33¾	33¾
Gen. Ind. Alcohol	34½	34½
Gen. Laundry M. (1.60)	25	25
Gen. Printing Ink	46¾	46¾
Gen. Pub. Svc. (b 6%)	45¾	45¾
Gen. Realty & Utilities	18	19
Goldfield Consolidated	91	91
Gorham Mfg. (7) rts	69	75
Gotham Knitbac Mach	11¾	11¾
Gramophone rcts. (2¾)	54	54
Granite City Steel	43¾	44
Grt. Atl. & P. Tea, n. v	420	424
Grt. Atl.&P Tea pf. (7)	117¾	117¾
Ground Gripper (1)	38¾	38¾
Griffith (D. W.), A	2½	2½

TRANSACTIONS ON THE NEW YORK CURB EXCHANGE

FRIDAY, MAY 17, 1929.

	Total Stocks.	Domestic Bonds.	Foreign Bonds.	Total Bonds.
Day's sales	1,643,300	$1,356,000	$178,200	$1,534,000
Thursday	1,254,300	1,319,000	309,000	1,628,000
Wednesday	1,402,300	1,517,000	288,000	1,805,000
A year ago	1,067,085	2,719,000	715,000	3,434,000
Year to date	150,155,325	199,880,000	35,598,000	235,478,000
1928 to date	76,954,856	341,560,000	96,055,000	437,615,000

1929 High.	1929 Low.	Stock and Dividend Rate.	First.	High.	Low.	Last.	Net Ch'ge.	Closing Bid.	Closing Ask.	Sales.
19	4¾	Acoustic Products	4¼	4¾	4¾	4¾	— ⅛	4¼	4¾	4,700
14⅞	12½	Aero Supply Mfg., B,n.	14¾	14¾	14¾	14¾		14¾	14¾	1,400
48½	36½	Aero Underwriting	39¾	39½	39¾	39½	+ ⅛	38	40	200
43¾	32	Agfa Ansco	36½	36½	36½	36½	+ ⅛	35	37	200
53¾	39	Ainsworth Mfg. (2¾)	51½	53½	51	53	+ 2½	52	55	5,300
161	144	Alabama Gt. South. (17)	144	144	144	144	+ 1	143	150	100
23	13	Alexander Industries	18¼	18⅞	18¼	18⅝	+ 1	18⅝	19¾	1,300
1⅜	⅝	Allied Packers	1	1	1	1		⅞	1	500
59	44⅞	Allied Power & Light	56	56⅝	55⅝	55⅝	— ⅜	55¾	55⅝	1,800
45	43	Allied P. & L. pf. (3)	44½	44⅞	44½	44⅞	+ ⅜	44¾	46⅞	100
3¾	2¼	Allison Drug Stores, B	2⅝	2⅝	2⅝	2⅝		2	2¾	200
54⅝	46	Alpha Port. Cement (3)	47⅞	48	47⅞	47⅞		47	47⅞	200
289	146	Aluminum Co. of Am.	285	289	283	285	+ 1½	280	285	1,400
108	103¼	Alum. Co. of Am.pf.(6)	107½	107½	107½	107½		107	108½	200
141	106¾	Aluminum Co., Ltd.	138	139	136	139	+ 4	135	140	800
44	35	Aluminum Indust., Inc.	41	41	41	41		40¾	41½	200
47½	37½	Am. Arch Co.	40	44	40	44	+ 6	37¾	43	900
15⅞	13¾	Am. Beverage Corp.	15	15	15	15		15	15½	600
22⅝	16⅞	Am. British & Conti	16½	16½	16½	16½		16½	16⅝	100
20	8¼	Am. Brown Boveri El. founders shares	18	19¼	18	19	+ ⅞	18½	19	1,900
144¾	135	Am. Cigar Co. (6)	138	138	137	138	+ 2⅜	135	138	225
45	36¼	Am. Cities P.&L.A.(a3)	43¾	45	43¼	44½	+ 1¼	44½	45	2,900
30⅝	23¾	Am.Cities P.&L.B(b2½)	29⅝	29⅝	29⅛	29⅛	+ ⅛	28⅞	29½	5,000
31	22	Am. Com'wealth Pwr.A	26	28⅝	25¾	26		25¾	26	2,200
31	22	Am. Com'wealth Pwr.A tr. r.								
11½	7¾	Am. Com'wealth Pwr.w	7¾	7¾	7¾	7¾	— ⅛	7½	8	700
.72		Am. Control	6¾	6¾	6¾	6¾		6¾	7	1,300
11	8¼	Am. Cyanamid rts.	8⅝	9	8⅝	8		8⅝	9	1,400
62⅜	45¼	Am. Cyanamid, B	46⅝	47⅞	45⅝	47¾	+ 1⅝	47	48	3,500
28	16	Am. Dept. Stores	16⅝	16⅝	16⅝	16⅝		16⅝	17	400
113¼	86	Am. For Power	89	90	89	90	+ 1	88½	89½	7,500
174	125	Am. Gas & Elec. (11)	164	164½	161	161	— 1	159½	161	1,800
107½	104	Am. Gas & Elec. pf.(6)	105¼	105¼	105¼	105¼	— ¼	105¼	106	100
95½	77	Am. Laundry Mch. (4)	87	87	86	87	— 6	85	89	100
259½	205	Am. Light & Trac. (10)	242	242	241½	241½	+ ½	238	242	100
35	22	Am. Maize-o	24	24	23	23	— 1	23	24	1,400
18⅜	11½	Am. Natural Gas	12¼	12⅝	12¼	12⅜		12	13½	300
40½	26¼	Am. Solvents Chemical	30	30	30	30		30	31	100
35	25⅝	Am. Solv. Ch. pf. (2)	48	48	48	48	+ ½	47½	49	100
27⅝	20⅝	Am. States P.S.A.(1.60)	27	27	27	27		27	27½	100
35	25⅞	Am. Superpower, new	32⅞	33¼	32¾	33	+ ⅛	32⅝	33	54,400
160⅞	65	Am. Superpr., A(1.20)	155¾	164	155¾	161¾	+ 1	160¼	161	6,000
169¾	68	Am. Superpwr., B(1.20)	158½	164½	158½	161½	+ ½	160½	161	1,300
100¾	97½	Am. Superpwr.1st pf(6)	98¾	98¾	98¾	98¾	+ ¼	98	99	300
94	89¾	Am. Superpwr. pf. (6)	92¼	92¾	92¼	92¾		92	92¼	300
11⅜	6¼	Am. Superpower rts.	7⅞	8	7⅞	7⅞	+ ⅛	7⅞	8	23,800
18¾	14¾	Anglo-American	15¾	16¼	15¾	15¾		15⅝	16	5,700
18	14¾	Anglo-Am. vtg. c. of d.	15	15⅞	15	15⅞				500
45¾	33	Angio-Chilean Nitrate.	41½	42¾	41	42¾	+ 1	42	42¾	2,200
5	1⅞	Argo Oil	3¼	3⅜	3⅛	3⅜		3	3¼	200
55⅞	22¾	Arcturus Radio Tube	48⅝	49⅞	47⅝	49¼	+ 1	49¼	49¾	1,200
.47	.09	Arizona Globe Copper								3,100
8⅝	3¾	Arkansas Nat. Gas	7⅞	8	7⅞	7⅞	+ ⅛	7⅞	7⅞	8,200
8¼	7⅞	Ark. N. G. cum.pf.(60c)	8¼	8¼	8¼	8¼		8¼	8½	300
15⅞	9¾	Asso. Elec. Ind., Ltd.	13⅜	15⅞	13½	14¾	+ 1½	14⅜	14⅝	105,400
27½	19	Asso. Dyeing & Pr. pf.	21½	21½	21	21	— ⅜	20	22	400
61¼	49¼	Asso. G. & E., A(f2.40)	56½	56⅝	56⅛	56⅜		56⅛	57	6,100
12⅝	7¾	Asso. Gas & El. rts.	8¾	9	8¾	8¾		8¾	8¾	1,500
14⅞	10	Asso. Laundries. A.(1)	10½	10½	10½	10½		10½	11	200
90¼	49½	Atlantic Coast Fish	57	57	57	57	+ 4	53	59	100
35½	19	Associated Rayon	22	22	22	22		22	22½	100
87½	66¼	Asso. Rayon pf. (6)	69¾	69¾	69	69	— 1	69	70	200
99	82¾	Atlanta, Birm. & A. pf.	99½	99½	99¼	99¼	— ⅝	99	103	50
30	20	Atlan. G. Fish. rts.cash	23¾	23¾	23¼	23¼		21¼	28	200
2	.76	Atlantic Fruit & Sugar	1	1	1	1		1	1	200
2½	1½	Atlantic Lobos	1⅝	1⅝	1⅝	1⅝	+ ⅛	1⅛	1⅝	100
23½	17⅜	Aviation Corp.	21	21	20⅝	21		20⅞	21	8,000
89½	32⅜	Aviation Corp. of Am.	73	77	71⅞	77	+ 5	71	72	400
43½	32	Axton F. Tob. A (3.20)	34	34¼	34	34¼	+ ⅛	34½	35	300
15⅝	8	Auto Voting Machine	10	10	10	10		9⅝	10	100
29½	19⅜	Auto V. M. cv.pr.pt.(2)	20⅞	21½	20⅝	21¼	+ ½	21¼	21½	800
137	117¼	Babcock & Wilcox (7)	122	122	121½	121¼	— ½	122	123	150
24	15	Bellanca Aircraft	19	19½	19	19½	+ ½	19¼	20	300
17½	9	Benson & Hedges	10	12	10	11½	+ 2¼	11	12	1,000
92	80	Bendix Aviation w. i.	88½	92	87⅝	91¾	+ 4¼	91¾	92	44,100
181	100	Bendix (2)	175	181	174½	180	+ 10	180	183	3,700
8¼	5½	Beth. Steel rts., w. i.	5½	5⅝	5½	5⅝	+ ⅛	5⅝	6	1,900
57⅞	39	Bliss Co. (E. W.) (1)	46⅝	48⅝	46	48⅜	+ 2¼	47	48	1,000
97⅜	80	Blumenthal (S.)	91	91	91	91	+ 2	87	89¾	100
81⅛	50	Brazil Trac. & Lt. (2)	56	56	55½	55½	+ 1½	55	58½	200
4⅞	1¾	Bridgeport Machine	4⅞	4⅞	4⅞	4⅞		4⅞	5	300
38	34½	Briggs & Stratton	35¾	35¾	35	35¼	+ ⅛	35	35¼	1,300
18⅞	17	Bright Star El. Sal., B	17	17	17	17	+ ⅛	17	17½	100
109⅞	80½	Bristol Myers (1½)	92¼	92¾	92¼	92¼	+ ¼	91	93	300
10	4½	Brit. Celan., Am. rcts.	9¾	9¾	9¾	9¾	+ ⅛	9¼	9¾	100
11⅜	7⅜	Bklyn. Cy. R. R. (40c)	7⅞	7⅞	7⅞	7⅞		7⅞	8	100
50	50	Brown (J. W.) (2½)	50	50	50	50		50	55	
56⅝	46⅝	Bruce (E. L.) Co. (2)	56¾	56¾	56¾	56¾	+ 1¼	54½	56½	200
24	23½	Budd (Edw.) Mfg.	24	24	24	24	+ ⅛	23¾	24	200
68	34⅜	Budd (Edw.) Co.	45	45	45	45	— 1	44	46	100
79⅝	61¼	Buff., Nia. & E.P.(1.20)	73¾	75¼	73⅝	75¼	+ 1½	75	75½	6,900
72⅞	49¼	Buff.,N. & E.P.,A(1½)	59	59⅝	59	59		59	59½	600
32¼	29	Bulova Watch	30	30	30	30		29	30½	100
6¼	3⅞	Burma, Ltd.,rcts.(13c)	4½	4½	4½	4½		4½	4¾	2,200
19¾	17⅜	Cable Radio Tube v.t.c.								
17⅝	5½	C. A. M. Co. ctfs	6⅝	6⅝	6	6		6	6½	1,100
44	41¼	Capital Admin., A	42	42½	42	42½	+ 1¼	42½	42½	1,100
37	35⅞	Capital Adm. pf., A (3)	36½	37	36½	36½	+ ⅛	36½	36½	500
79	71½	Capital Administration	78	78	78	78	+ ⅛	76½	78	100
10¼	7	Canadian Marconi	8¼	8⅝	8¼	8½		8½	8⅝	4,900
4½	2⅝	Carib. Syndicate	4½	4⅝	4½	4½		4½	4⅝	1,600
31¾	30½	Carman & Co., A (2)	30¼	30½	30½	30½		30¼	31	100
88	69	Caterpillar Tractor (3)	84	84½	84	84		83	84	400
57¼	40	Celanese Corp.	43⅝	44¼	43⅝	43⅝	+ 2¾	43¼	43¾	1,200
122	104½

MAY WHEAT DROPS TO 1915 LOW MARK

Liquidation Is On, With the East and Northwest on the Selling Side.

PRICES CLOSE AT BOTTOM

September and December Corn Reach New Lows on the Crop —Oats Go Lower.

Special to The New York Times.

CHICAGO, May 17.—Liquidation was on in the wheat market today. Houses with Eastern and Northwestern connections were persistent sellers, apparently letting go long grain. At no time was there more than a fractional rally.

The close was at the bottom with net losses of 2¾ to 2⅞ cents, with prices the lowest on the May since October, 1915, when it was down to 96¾ cents. Stop-loss orders were uncovered in profusion on the way down and there was reinstating of short lines covered recently. Support came almost entirely from shorts and holders of bids, and a majority of the trade were radically bearish after the close.

It was claimed early that offers from America were in line with foreign buyers' views. Winnipeg also was weak and closed 2¾ to 3⅛ cents lower, the latter on the October, while Liverpool, after being higher early, closed ⅝ to 1 pence lower. Buenos Aires lost 1¼ to 1⅜ cents for the day.

Primary arrivals today, 678,000 bushels; week ago, 752,000 bushels; last year, 716,000 bushels. Shipments, 1,286,000 bushels; week ago, 989,000 bushels; last year, 1,677,000 bushels.

Corn made a firm start and a weak finish, the break in wheat starting general selling, and with stop-loss orders caught the close was 1⅝ to 2⅛ cents lower, with the September and December at new lows on the crop, the latter declining in the face of continued temperatures below normal.

A local observer wired that not over 30 per cent of the corn was in the ground in Central and Northern Illinois, while in the Southern part there had been practically no planting so far. Cash corn offerings were small, and the spot basis ⅞ to 1 cent higher, with shipping sales of 153,000 bushels.

Primary arrivals today, 253,000 bushels; week ago, 430,000 bushels; last year, 385,000 bushels. Shipments, 733,000 bushels; week ago, 548,000 bushels; last year, 650,000 bushels.

Oats closed ⅜ to 1 cent lower and rye was off 3 to 3¾ cents, with all deliveries of the latter grain at new lows for the season.

Prices for the principal grains were as follows:

Chicago.

WHEAT.

	Open.	High.	Low.	Close.	Prev. Close.	Year.
May	1.03¾	1.03¾	1.01⅞	1.01⅞	1.04¾	1.47¾
July	1.03¾	1.03¾	1.00¾	1.00⅞	1.03⅝	1.49⅜
Sept.	1.13⅞	1.13⅞	1.09⅜	1.09⅝	1.12¾	1.40⅞
Dec.	1.17	1.17⅛	1.14⅛	1.14½	1.16⅝	....

CORN.

May	.86	.86	.84¼	.84¾	.86	1.03⅜
July	.85¼	.85¼	.86½	.86⅝	.88¼	1.05½
Sept.	.87⅜	.87⅜	.85⅜	.85⅝	.87⅞	1.06⅜
Dec.	.84¼	.84¾	.82¾	.82¾	.84⅜	....

OATS.

May	.47¼	.47¼	.46	.46¼	.47⅛	.63½
July	.44⅜	.44⅜	.44⅛	.44⅛	.44⅝	.55⅜
Sept.	.43⅝	.43⅝	.42⅝	.42⅝	.44⅜	.47⅜
Dec.	.45¾	.45¾	.44¾	.44¾	.45⅝	....

RYE.

May	.87⅜	.87⅜	.84½	.84¾	.87⅜	1.32½
July	.88½	.88½	.85¾	.85⅞	.89½	1.29½
Sept.	.91⅛	.91⅛	.88	.88	.91½	1.30½
Dec.	.91¾	.91¾	.91¾	.91¾	.94½	....

PROVISIONS.

Lard—

May	....	....	....	....	11.47	11.57
July	11.70	11.70	11.62	11.67	11.75	12.22
Sept.	12.05	12.05	12.00	12.00	12.10	12.57
Oct.	....	....	....	....	12.12	12.35

Dry Salted Bellies—

May	12.50	12.65	12.50	12.65	....	....
July	12.92	13.05	12.92	13.05	....	....
Sept.	13.57	13.80	13.57	13.80	....	....

Minneapolis.

WHEAT.

May	1.03⅛	1.03⅛	1.02⅜	1.02⅜	1.03⅛	1.45
July	1.07¾	1.07¾	1.04⅝	1.05	1.07¾	1.45¾
Sep.	1.09⅝	1.09⅝	1.07⅛	1.07⅜	1.10⅛	1.45⅝

Winnipeg.

WHEAT.

May	1.14¾	1.14¾	1.12⅝	1.12¾	1.14⅝	1.47¾
July	1.16	1.16	1.13⅜	1.13⅝	1.15⅞	1.50¼
Oct.	1.15¾	1.15¾	1.12⅜	1.12⅝	1.15⅞	1.43⅞

OATS.

May	.48	.48	.46¾	.46¾	.47¾	.73
July	.48¾	.48¾	.47⅝	.47⅝	.48¾	.70¾
Oct.	.48⅝	.48⅝	.48	.48	.48¾	.58½

Cash prices follow:

CHICAGO—Wheat, No. 2 red, $1.19. Corn, No. 2 yellow, 89¼@90c; No. 4 mixed, 82½@83½c. Oats, No. 2 white, 47½@49c; No. 3 white, 45¾@47c.

MINNEAPOLIS—Wheat, No. 1 Northern, $1.04@$1.05; Thursday, $1.06⅛@$1.07½.

KANSAS CITY—Wheat, No. 2 hard, 99c@$1.18; Thursday, $1.01@$1.18.

COPPER FUTURES ADVANCE.

Prices Up 30 Points, but Sales Are Light—Tin Eases.

The upward trend in standard copper futures which began on Wednesday, when trading in them was begun on the National Metal Exchange, continued yesterday, prices advancing an average of 30 points, although only three contracts, or 150,000 pounds, changed hands. With the recent rise of copper in London, it was said, few traders predict a decline in the spot price from 18 cents a pound.

Price ranges for copper futures here yesterday were:

	High.	Low.	Close.	Prev. Close.
Aug.	17.25	17.25	17.25	16.95
Dec.	17.45	17.40	17.35	16.80

Closing prices for all positions: July 17.25-.45; Aug. 17.25, traded; Sept. to Nov. 17.25-.45; Dec. 17.25, traded; Jan. to April 17.25, nominal.

Standard tin futures on the National Metal Exchange declined an average of 5 points yesterday. Twenty-five tons changed hands. Price ranges were:

	High.	Low.	Close.	Prev. Close.
July	43.80	43.60	43.55-.65	43.60
Aug.	43.70	43.70	43.60-.70	43.60
Sept.	43.70	43.70	43.70	43.75
Oct.	43.75	43.75	43.65-.70	43.75

Closing prices: May and June 43.45, nominal; Nov. to April 43.70, nominal.

METAL MARKET REPORT.

These prices were quoted on the local market:

	Yesterday. Bid.	Asked.	Thursday. Bid.	Asked.
Copper, electro	....	18.00	....	18.00
Tin, str. spot	....	43.75	....	44.00
Lead, St. L. spot	....	7.00	....	7.00
Zinc, N. Y. spot	....	6.90	....	6.90
Antimony	....	9.00	....	9.00
Quicksilver	....	122.00	....	122.00
Aluminum	....	24.00	....	24.00
Iron Pre. 2X sil	21.76	22.26	21.76	22.25

London quotations were:

	Yesterday. £	s.	d.	Wednesday £	s.	d.
Copper, spot	76	5	0	74	0	0
Copper, futures	73	17	6	72	15	0
Tin, spot	196	10	0	193	5	0
Tin, futures	189	12	6	201	0	0
Spelter, spot	26	15	0	26	13	9
Spelter, futures	26	11	3	26	11	3
Lead, spot	22	18	9	23	15	0
Lead futures	22	10	0	23	13	6

The report of weather conditions in the cotton and grain States will be found on Page 30.

RUBBER FUTURES RECOVER.

Turn Strong After Recent Declines, Gaining 60 to 90 Points.

Crude rubber futures turned completely away yesterday from the reactionary movement of the last several days on the Rubber Exchange. A substantial covering movement by the speculative element which grew out of the unexpected sharp advance in London led the list of six active deliveries to a closing gain of from 60 to 90 points. Sales totaled 1,572 contracts.

London closed steady; spot, May and June, 11⅝d; July-September, 11⅝d; October-December, 12⅛d; all traded and offered, and a half-penny higher. Singapore was dull but advanced from ⅛d to 3-16d.

Prices on the local Exchange follow:

	High.	Low.	Close.	Prev. Close.
May	22.70	22.40	22.70b	22.00
June	....	....	22.60n	22.20
July	23.30	22.90	23.20@30t	22.50
August	....	....	23.50n	22.80
September	23.10	23.30	23.50@70t	23.00
October	23.60	23.80	23.80n	23.10
November	....	....	24.00n	23.20
December	24.20	23.80	24.20t	23.40
January	24.30	23.40	24.30t	23.40
February	....	....	24.50n	23.60
March	....	....	24.60n	23.80
April	....	....	24.70n	23.90

Spot, 22.70n.

SILK FUTURES IRREGULAR.

Raw silk futures on the National Raw Silk Exchange were irregular yesterday.

Price ranges yesterday were:

	High.	Low.	Close.	Prev. Close.
May	4.92	4.92	4.92@.94	4.92
June	4.93	4.93	4.93	4.94
July	4.87	4.87	4.87	4.88
August	4.81	4.81	4.81@.83	4.82
September	4.78	4.76	4.76@.77	4.76
October	4.76	4.75	4.76@.77	4.75
November	4.76	4.75	4.75@.76	4.76
December	4.76	4.75	4.75@.76	4.75

FOR LIVESTOCK RATE RAISE.

I. C. C. Examiners Recommend Increases on Western Railroads.

WASHINGTON, May 17 (Æ).—A revision of railroad freight rates on live stock in western territory making general but slight increases, was recommended today to the Interstate Commerce Commission.

C. E. Styles and A. S. Parker, commission examiners, after a preliminary study, suggested a series of mileage scales in Western territory to govern the making of new rates and indicated that the scales would increase railroad earnings. The commission assigned the report for oral argument here July 10.

"Live stock in much of the Western district is not at present bearing its fair share of the transportation burden of its new scales," the report said. "Under the rate levels herein recommended it will do no more than meet these minimum requirements. Taken as rate levels, we believe the scales recommended will be fair both to shippers and carriers."

LIVE STOCK AT CHICAGO.

Special to The New York Times.

CHICAGO, May 17.—Hog prices were steady to 10 cents higher, with heavyweights in good demand. The top was unchanged at $11, while the day's average was 5 cents higher at $10.70. Bulk of desirable lots sold at $10.50 to $10.90, with packing sows at $9.35 to $9.50. Packers brought 12,100 and shippers 3,500, with 2,000 left over. Receipts 13,000, with 5,000 estimated for tomorrow.

Cattle prices were steady with offerings light. Best yearlings sold up to $14.60, with bulk of beef cattle at $13 to $14. Fat lambs were weak to 25 cents lower, with bulk of shorn at $13 to $13.25. Sheep steady at $5.75 to $6.75. Receipts, 14,000.

LIVE STOCK AND MEATS.

These prices were reported yesterday in the New York and New Jersey markets by the United States Department of Agriculture:

CATTLE.

Steers, steady. Medium 1,380-pound weights $13.55. Cows scarce, active, steady. Common and medium $7.25 to $8.50. Bulls dull, weak. Cutter to medium $8.50 to $9.65.

VEALERS AND CALVES.

Vealers about steady. Good and choice $16 to $16.50. Medium $12 to $15.

SHEEP.

Lambs, three loads, good and choice springers, $19.25, steady.

COFFEE EXCHANGE PLANS NEW BUILDING

Proposes Structure on Present Site to House Several Commodity Markets.

CONFERENCES ON PROJECT

Discussions Are Held With Rubber, Cocoa and Silk Organizations—Others to Be Invited.

A movement to unite the commodity exchanges of New York in a new office building on the site of the present Coffee and Sugar Exchange at 113 Pearl Street has been revived by executives of the exchanges.

Representatives of the Coffee and Sugar Exchange, the Rubber Exchange, the New York Cocoa Exchange and the National Raw Silk Exchange have been holding conferences on the plan. One detail which remains to be settled is whether the proposed building will be constructed by a realty company in which the various exchanges will hold stock, or whether the work will be undertaken by a private individual to whom the Coffee and Sugar Exchange would sell its property.

Seven or Eight Exchanges Likely.

While the movement is limited at present to the four exchanges which have joined in the conferences, it is expected that other commodity markets, such as the National Metal Exchange, will be invited to cooperate in the undertaking. Most of these exchanges rent their quarters on short-term leases. If the plan meets with general approval seven or eight exchanges in which hundreds of millions of dollars of commodities are sold annually may be joined in one building within a year or two.

Commission houses affiliated with the various commodity exchanges are said to be giving the idea for a commodity exchange centre strong support, since it would result in centralization and greater efficiency. While no announcement has been made as to the size of the structure planned, it was said that in addition to the site of the Coffee and Sugar Exchange, a plot adjoining this building might be required for the market centre. The building would not only house the various exchanges, but would furnish offices for many commodity firms.

Support for the project has been offered by Frank C. Lowry, president of the Coffee and Sugar Exchange, who has called a meeting of members of the exchange for May 23 at which the board of managers will ask authorization to erect the commodity centre in conjunction with other exchanges. The proposal on which the members will vote is as follows:

Proposal to Be Submitted.

"To authorize the board of managers, in its discretion, on such terms as the board shall approve, to join with the New York Rubber Exchange, National Raw Silk Exchange, New York Cocoa Exchange, and such other exchanges as the board of managers shall approve, in the purchase through a realty company, in which the New York Coffee and Sugar Exchange shall be a substantial stockholder, of a suitable plot consisting of the present site of the New York Coffee and Sugar Exchange, and the whole or a part of the adjoining properties in the same block to the east, and the erection thereon of an office building containing offices for public letting, and also suitable quarters for the use of the exchanges.

"In the alternative, if in the opinion of the board of managers it be unwise or impracticable to arrange for the purchase of the land and the erection of such buildings jointly with some or all of the other exchanges, to authorize the board to sell for cash the present property of the exchange, to some purchaser who will agree to erect on such property an office building containing offices for public letting, and also suitable quarters for the use of the Coffee and Sugar Exchange, to be rented to the exchange for a term of years at a rental to be approved by the board of managers."

SUGAR, COFFEE, COCOA.

Sugar.

Price ranges were:

	High.	Low.	Close.	Prev. Close.	Last Year.
May	1.80	1.80	*1.81	1.79	2.64
July	1.84	1.83	1.84	1.82	2.77
Sept.	1.90	1.89	1.89	1.88	2.83
Dec.	1.96	1.94	*1.95	1.94	2.86
Jan.	1.97	1.95	*1.97	1.95	2.88
March	2.03	2.01	2.02	2.01	2.83
May (30)	2.10	2.07	2.10	2.07	....

*Nominal.

Coffee.

Prices ranges were:

NO. 7—CONTRACT "A."

	High.	Low.	Close.	Prev. Close.	Last Year.
May	15.91	15.79	15.90	15.88	13.50
July	14.95	14.90	14.94	15.01	13.75
Sept.	14.39	14.35	*14.21	14.23	13.85
Dec.	13.83	13.78	13.80	13.86	15.90
Jan.	....	....	*13.75	13.80	15.90
March	13.50	13.45	13.48	13.56	15.90
May (30)	....	....	*13.29	13.33	....

SANTOS NO. 4—CONTRACT "D."

	High.	Low.	Close.	Prev. Close.	Last Year.
May	22.40	22.26	22.40	22.23	22.35
July	21.36	21.28	21.36	21.30	22.15
Sept.	20.40	20.35	20.40	20.35	22.06
Dec.	19.75	19.70	19.75	19.75	22.81
Jan.	....	....	*19.52	19.52	22.70
March	19.20	19.17	19.20	19.21	22.70

*Nominal.

Cocoa.

The raw cocoa futures market closed irregular yesterday after declining most of the day and rallying sharply at the close. Closing prices were from 9 points lower to 4 points higher. Trading was heavy, totaling 491 lots or 6,570 tons. At the opening prices were unchanged to 10 points lower. A report that manufacturers had made bids for large quantities of cocoa in the spot market stimulated the rally at the close.

Price ranges were:

	High.	Low.	Close.	Prev. Close.	Last Year.
May	....	....	*10.23	10.20	14.75
June	....	....	*10.31	10.27	14.70
July	10.54	10.36	10.50	10.49	15.03
Aug.	....	....	*10.52	10.62	15.19
Sept.	10.70	10.55	10.69	10.66	15.28
Oct.	10.70	10.60	10.70	10.70	15.18
Nov.	....	....	*10.69	10.68	14.85
Dec.	10.72	10.64	10.69	10.69	14.38
Jan.	10.78	10.70	10.78	10.78	14.23
Feb.	....	....	*10.78	10.83	14.18
March	10.90	10.80	10.83	10.86	14.13
May (30)	11.05	11.00	11.00	11.00	....

*Nominal.

Extends Zinc Mine Properties.

Special to The New York Times.

KNOXVILLE, Tenn., May 17.—The Universal Exploration Company has purchased from J. D. Bible for $36,000 100 acres near Jefferson City and will extend its zinc mining to the tract. The company, a subsidiary of the United States Steel Corporation, has extensive zinc properties in the district.

COMMODITY PRICES.

Yesterday's closing wholesale cash prices for commodities in the New York market, unless otherwise noted, were:

	May 17, 1929.	May 10, 1929.	May 18, 1928.
FOODSTUFFS—			
Wheat, No. 2 red	$1.23¾	$1.29	$2.14¾
Corn, new, No. 2 yel.	1.02¼	1.02¼	1.24½
Rye, No. 2 white	.93½	.95½	1.41⅝
Oats, No. 1 white	.37½	.39½	.80½
Flour std. Spring pat.	5.70	5.80	8.20
Coffee, No. 7 Rio	.17¼	.17¼	.16¼
Sugar, granulated	.05	.05	.06
Butter, cr 92 score	.43	.42¾	.46¼
Eggs, fr. gath. 1st	.31½@.33¼	.31½	.32½
Lard, Mid W.	11.90@12.60	12.10	12.55
Pork, mess	31.50	31.50	31.50
Beef, family	32.00	32.00	30.00
METALS—			
Iron, ex. Phila.	22.26	22.26	20.26
Steel billets, Pitts.	34.00	34.00	33.00
Lead	7.00	7.00	6.10
Copper	18.00	18.00	14.50
Zinc, E. St. L. dely.	6.85	6.85	6.07½
Tin	43.75	44.02½	51.75
TEXTILES—			
Cotton, mid upland	19.70	19.55	21.70
Print cloths (64-60)	.07¼	.07¼	.07¾
Silk, crack doub. Ext.	4.90	5.05	5.50
MISCELLANEOUS—			
Rubber, spot	.2270	.2080	.1820
Hides, heavy N. Steers	.14½	.14½	.23
Gasoline	.17	.17	.17
Crude oil, Mid-Con., 33 to 33.9 grav.	1.11	1.11	1.22

Range of Prices, 1929.

	—Highest—		—Lowest—	
Wheat	$1.68	Feb. 24	$1.23¾	May 17
Corn	1.18¾	Jan. 25	1.01⅝	May 9
Rye	1.27⅝	Feb. 20	.93½	May 17
Oats	.64	Jan. 25	.37½	May 17
Flour	6.30	Jan. 2	5.70	May 17
Coffee	.18¼	Feb. 16	.17¼	May 7
Sugar	.0525	Jan. 2	.0475	Mar 8
Butter	.51	Mar. 1	.42¾	May 14
Eggs	.53	Feb. 21	.24½	Mar. 13
Lard	12.80	Mar. 12	11.75	Jan. 5
Pork	33.00	Mar. 18	28.50	Apr. 15
Beef	32.00	Apr. 12	28.00	Feb. 9
Iron	22.26	Feb. 23	20.25	Jan. 2
Steel billets	36.00	Apr. 20	33.00	Jan. 2
Lead	7.75	Mar. 20	6.65	Jan. 2
Copper	34.62	Mar. 22	16.75	Jan. 2
Zinc	7.00	Mar. 27	6.75	Jan. 2
Tin	80.25	Feb. 5	43.75	Apr. 26
Cotton	21.65	Mar. 8	19.40	Apr. 29
Print cloths	.07	Jan. 2	.07¼	May 16
Silk	5.35	Apr. 29	4.81¼	Jan. 14
Rubber	28.60	Feb. 26	18.00	Jan. 3
Hides	.22	Jan. 2	.14	Mar. 8
Gasoline	.19	Jan. 2	.17	Jan. 29
Crude oil	1.21	Jan. 2	1.11	Jan. 25

COTTONSEED OIL.

	Sales	High.	Low.	Close.	Prev. Close.
Spot	....	....	....	9.60	9.60
May	....	....	....	9.60	9.60
June	....	....	....	9.60	9.60
July	5,000	9.79	9.68	9.79	9.79
August	....	....	....	9.75	9.85
September	5,700	9.95	9.80	9.92	9.99
October	900	9.93	9.86	9.88	9.96
November	....	....	....	9.67	9.75
December	100	9.78	9.78	9.73	9.77

Total, 11,700.

FLAXSEED.

MINNEAPOLIS.

	High.	Low.	Close.	Prev. Close.	Last Year.
May	2.45¾	2.45	2.45	2.46	2.34½
July	2.49½	2.48	2.48¼	2.49¾	2.33⅝
Sept.	2.41⅞	2.40¾	2.40¾	2.41⅝	....

DULUTH.

May	2.50	2.49	2.49½	2.49	2.33⅜
July	2.50¼	2.50	2.50	2.40¼	2.33¼
Sept.	....	....	2.48	2.45¼	2.31½

WINNIPEG.

May	2.06⅛	2.06⅝	2.06⅛	2.06¼	1.99½
July	2.06½	2.06½	2.06½	2.06½	2.02¾
Oct.	2.05	2.05	2.05	2.05¾	2.06⅝

PRODUCE MARKETS

Butter.

Receipts, 13,836 packages. Market ruling firm for all table grades of butter with demand exceedingly good. Stock cleared well and prices had a firm tone but without material change. A little stock is going into storage and from the character of the butter now arriving there is likely to be considerable speculative buying next week.

Creamery, lb.:		Unsalted:	
Higher than extra	43¼-.44	Higher than extras	.45-.45½
Extras, 92 score	.43	Extras, 92 sc.	.44½
Firsts, 88 to 91 score	.41-.42½	Firsts, 88 to 91 score	.41-.44
Seconds, 84 to 87 score	.38½-.39½	Seconds	.40-.40½
Lower grd.	.37-.38	Lower grd.	.38½-.39½
Centralized:		Renovated	.41
90 score	.42-.42½	Ladles, cur. make:	
88 score	.41-.41½	Extras	.37-.38
86 score	.40-.40½	Firsts	.33½-.35
84 to 87 sc.	.38½-.39½	Packing stock:	
		No. 1	.33-.33½
		No. 2	.32
		Lower grd.	.27-.31

Cheese.

Receipts, 115,349 pounds. Market firm for fine quality State held cheese and steady on Wisconsin held Daisies, but fresh makes are selling slowly at about late prices.

State Flats:		Fresh	.22-.24
Held	.27½-.29¼	Single Daisies:	
Fresh, short held, fcy.	.24-.24½	Fresh, fcy.	.22½-.23
Fresh, fancy	.22	Held	.25-.26½
Wis., Young Am.:		Flats:	
Held	.26½-.28	Held	.26½-.27¼

Eggs.

Receipts, 30,232 cases. The market on Western mixed colors continues in very firm positions with prices fully sustained and in instances higher figures being asked for high cost storages packings. Good marks of nearby whites having a better inquiry and tone slightly firmer.

Mixed colors:		Pacific Coast	
Extras	.32-.33½	extras	.37½-.38½
Extra 1sts	.32-.32½	Extra 1sts	.36-.36½
Firsts	.31½-.31¾	Mark., med.	.33-.33½
Seconds	.29½-.30	Other West & So., gath.	.31-.34
Undergr.	.28½-.29		
Mediums	.29-.29½		
Dirties, 1	.28½-.30	Brown:	
No. 2 and poorer	.28-.29	Nrby. & Wn. hen, extras	.35-.36½
Checks	.28-.29	Gath., ext.	.33½-.34½
Whites:		Extra 1sts	.32½-.33½
Nrby. hen., closely select ext.	.35-.36½	Firsts	.32-.32½
Nrby. & West. av. extras	.33½-.34	Storage, packed:	
Extra firsts	.32½-.33	Mixed colors, closely select	.34-.35
Firsts	.32-.32½	Extra 1sts	.33-.33½
Undergrades	.31	Firsts	.32-.32½
Mark., med.	.31-.32	Mediums	.30½-.31
		Dirties, No. 1	.30½

Dried Fruits.

Apples firm and active. Fancy pears wanted. Scattering receipts of North Carolina blackberries and huckleberries. Strawberries firmer on good stock. California muskmelons brought high prices. Light offerings of Florida watermelons.

Apples:		Limes:	
State, boxes, lb.	.13-.18	Dom., bbl.	23.00-24.00
Wash., box, lb.	.14-.15	Honeydew Melons:	
		Chile, crt.	4.50-5.00
		Muskmelons:	
		Cal., crt.	5.00-12.00
		Oranges:	
		Cal., box	2.25-7.50
		Ariz., box	2.25-6.50
		Pears:	
		Wn., box	2.50-4.75
		Pineapples:	
		P. R., crt	3.00-3.50
		Cu., crt.	1.75-2.15
		Strawberries:	
		Tenn., qt.	.10-.12
		Ark., qt.	.12-.16
		Va., qt.	.04-.16
		Del. and Md., qt.	.10-.18
		N. J., qt.	.05-.12
		Watermelons:	
		Fla., 25-34 lb. av. car	1450-1625

Fresh Fruits.

Apples firm and active. Fancy pears wanted. Scattering receipts of North Carolina blackberries and huckleberries. Strawberries firmer on good stock. California muskmelons brought high prices. Light offerings of Florida watermelons.

Apples:		Limes:	
Bn.	1.00-3.75	Dom., bbl.	23.00-24.00
Wn.	1.35-4.50	Honeydew Melons:	
So. and East, bbl.	3.00-11.00	Chile, crt.	4.50-5.00
Do bskt.	1.00-3.50	Muskmelons:	
Avocado Pears:		Cal., crt.	5.00-12.00
Cal., flat crt.	3.00-5.50	Oranges:	
Cranberries:		Cal., box	2.25-7.50
All sections, bbl.	12.00-16.00	Ariz., box	2.25-6.50
Late varieties, ¼ bbl.	2.00-3.00	Pears:	
Grapes:		Wn., box	2.50-4.75
Chile, box	3.00-4.00	Pineapples:	
Arg., box	3.25-4.00	P. R., crt	3.00-3.50
Grapefruit:		Cu., crt.	1.75-2.15
Fla., box	2.50-3.00	Strawberries:	
P. R., box	2.63-3.63	Tenn., qt.	.10-.12
Lemons:		Ark., qt.	.12-.16
Cal., box	1.75-5.25	Va., qt.	.04-.16
Sicily, box	2.75-4.25	Del. and Md., qt.	.10-.18
		N. J., qt.	.05-.12
		Watermelons:	
		Fla., 25-34 lb. av. car	1450-1625

Poultry.

LIVE.

Thirty freight cars were in yesterday, about 27 cars unloaded and 11 freight cars are due today. Fowls more in buyers' favor with prices showing a decline. Freight broilers had ready sale. Old cocks and stags firm. Ducks and geese very slow. Express broilers higher under an active demand.

EXPRESS.

Fowls:		Other Nrby.	.23-.24
Colored	.25-.26	Geese	.16-.17
Leghorn	.26	Pigeons, pr.	.40
Broilers:		Squabs, pr.	2.25-3.00
Colored	.55-.60	Jumbo, pr.	.75-1.00
Leghorn	.50-.60	Guineas, pr.	.90
Old roosters	.20	Rabbits, lb.	.25-.30
Ducks:		Turkeys	.25-.35
L. I., Spring	.28		
L. I., breeders	.24		

FREIGHT.

Fowls:		Capons	.30
Colored	.25-.26	Stags	.22
Leghorn	.26	Old roosters	.20
Broilers:		Turkeys	.15-.20
Colored, dressed	.30-.40	Ducks	.20
Leghorn	.24	Geese	.15

DRESSED.

Broilers in slightly larger supply and a trifle lower though large part selling promptly when fancy. Fowls firm for large but small weaker. Old cocks weak. Turkeys poorly cleaned; steady. Squabs in excessive supply. Frozen chickens held steady. Frozen turkeys quiet.

Chickens:			
Broilers, fresh:		frozen	.30-.42
Nrby. hen	.23-.47	Roasters, fro.	.30-.42
Wn., hen broilers,		Fryers, fro.	.30-.40
		Stags, frozen	.25-.27
		Old toms	.30-.35
		Old hens	.30-.32
		Geese:	
		Wn., frozen	.16-.22
		Squabs, No. 1, white, lb	.45-.65
		Pigeons, doz.	.85-1.50
		Broilers, fresh	.25-.37
		Wn., hens	.30-.42

Vegetables.

New potatoes slow and easy; old very dull. Jersey sweets steady and firm. Heavy supplies of Texas onions but values very uncertain. Jersey asparagus met a better demand. Beans weak and demoralized. Texas beets and carrots higher. Cabbage market weak. Cauliflower steady. Increasing supplies of South Carolina cucumbers. Increasing supplies of Jersey lettuce. Fancy peppers sold readily. Rhubarb easy. Virginia spinach very weak. Tomatoes largely poor and market weak.

Anise:		Lettuce:	
Va., bsk.	1.00-1.75	Wn., iceberg, crt.	1.00-6.00
Cal., crt.	3.00-5.00	Su., bsk.	.75-3.00
Artichokes:		N. J., crt.	1.00-2.75
Cal., box	1.50-2.25	L. I., crt.	2.00-2.50
Cal., ½ box	1.25	Mint:	
Asparagus:		Nrby., bsk.	1.00-1.25
Nrby., dos. bchs.	....	Okra:	
Cal., crt.	1.75-4.50	Fla., bsk. or crt.	2.00-4.00
Beans:		Onions:	
Su., bsk.	.10-4.50	Tex., rel., crt.	.75-1.65
Beets:		Tex., 100 lb. bag	3.00-3.25
Su., crt.	1.50-3.50	Tex. wht., crt.	1.00-1.50
Su., bsk.	1.75-2.25	Parsley:	
Broccoli:		N. J., bsk.	2.00-3.00
L. I., 100 bchs.	6.00-8.00	Su., bsk.	2.25-2.75
Cabbage:		Su., crt.	4.00-5.00
Su., bsk.	.40-.90	La., bbl.	7.00-8.00
Do crt.	.40-2.25	Parsley Root:	
Do red, bsk.	2.50	Tex., bsk.	3.00-3.25
Carrots:		Tex., crt.	2.00-3.00
Su., crt.	3.00-3.50	N. J., bsk.	1.00-2.00
Su., bsk.	1.00-1.85	Peas:	
Cal., crt.	1.50-3.75	Cal., crt.	3.00
Cauliflower:		Cal., bsk.	2.00-2.25
Wn., crt.	1.00-1.75	Su., bsk.	1.25-3.50
Va., bsk.	1.25	Peppers:	
Celery:		Fla., crt.	1.75-4.00
Nearby, dos. bchs.	1.00-1.75

TRADE IRREGULAR, BUT BIG IN VOLUME

Impeded in Places by Weather, but Greater Than a Year Ago, Reviews Say.

BASIC INDUSTRIES ACTIVE

Dun's Reports Public's Purchasing Power Still at High Level, and Selling Competition Keen.

Although trade and industry were unsettled somewhat in the last week by wet, cool weather over wide areas, the volume of transactions was substantially greater than that in the corresponding week last year, according to the weekly commercial reviews. The publications note that business was better where warmer weather had appeared, as in parts of the South, the Central West and the Southwest. In some lines, however, easing off from the activity of April was reported.

Notable improvement was found in reports of construction of houses, office buildings and stores in leading cities. There also was remarkably well sustained activity in the basic industries. In agriculture, Spring crop work was retarded by wet soil, but Fall-sown crops continued to make good progress.

Bradstreet's Report.

Bradstreet's review of the state of trade is in part as follows:

"Features in this week's report are higher prices for pig iron, with easing quotations for steel scrap; a continuance of activity in steel sales and output; a rally in grain prices, led by wheat, following months of weakness, this latter accompanied by improved exports of wheat; a slight further improvement in furniture manufacturing and reports of fairly well sustained activity in the machine tool trade and in Spring hardware. An especially interesting feature, in view of the long period of partial operations in coal mining, is the report that industrial stocks of bituminous coal are the smallest for three years.

"The crop reports this week point to apparently continued good progress by Winter wheat, with reports of the plant heading in parts of Oklahoma and Texas; the actual beginning of the wheat harvest in South Texas; a promise of double last year's crop of soft Winter wheat in the Central West, partly offset by a good-sized reduction in the Southwest; the practical finishing this week of Spring wheat seeding; heavy falls of snow or rain in parts of the American and Canadian Northwest, where moisture was needed, and the continued delay in planting of corn, with prospects of a good, though not full, acreage in this crop."

Dun's Comments.

Dun's weekly review of business comments as follows:

"A further check to distribution has resulted from scattered labor troubles, yet the actual and potential purchasing ability of consumers remains at a notably high level, and the removal of weather handicaps may be expected to have an immediately stimulating effect. Even now, merchandise is being moved on the railroads in unequaled volume for this period, while recently issued returns reflect a maintenance of an increased export trade.

"The existing general business situation, with its irregularities, retains numerous elements of impressive strength, and the excess of declines in wholesale commodity prices is much less pronounced this week. Selling continues keenly competitive in many channels, but economies in operation have been a balancing force and have made larger net earnings possible, despite the close profit margins on individual commitments.

"It is logical to anticipate that industrial activities will subside as the Summer draws nearer, but the present unabated pressure on steel mills has demonstrated again that new conditions have arisen and are setting different standards.

"The record of commercial mortality has shown an improvement thus far this month."

EAST 53D ST. BLOCK ADDED TO TRADE ZONE

Beihilf Calls Estimate Board's Action 'Just One More Nibble' at Murray Hill Section.

What Joseph Beihilf, counsel for the Park Avenue Association, characterized as "just one more nibble at the once exclusive old residential district in the Murray Hill section" has been taken by the Board of Estimate, it was learned yesterday.

Acting favorably upon the petition of the Carpenter-Madison Corporation and fifteen other appellants, the board on May 9 transferred from a residential to a business zone the part of East Fifty-third Street extending from a point 100 feet east of Madison Avenue to a point 100 feet west of Park Avenue, without disturbing, however, the present status of either the Park Avenue or the Madison Avenue corner lots.

Replying to Mr. Beihilf's protest, counsel for the appellants and Mayor Walker himself pointed out that the strip in question for years had been residential in name only. The houses, though built years ago for residential use, they said, are now used by milliners, dressmakers and others for business purposes. Mayor Walker added that the street would soon be torn up for the construction of the new municipal subway and that its destiny unquestionably is commercial rather than residential.

The board's vote to include it in a business zone was unanimous.

Rules in City Radiator Case.

The Appellate Division decided yesterday that Controller Berry, Health Commissioner Wynne and Commissioner of Purchases Peter J. Dooling need not testify before trial in the taxpayer's proceeding brought by Stewart Browne to restrain the city officials from awarding a contract to the Kleanair Radiator, Inc., for the sale to the city of 200 radiator enclosures for two hospitals. The Appellate Division ruled that the plaintiff may question only George G. Berry, son of the controller, as president of the Kleanair company, and Thomas Kenny, secretary, who is a son of William J. Kenny.

BUSINESS WORLD

COMMERCIAL PAPER.

Yesterday—8 per cent for the best names. Thursday—6 per cent for the best names. The quotations are for 4 to 6 months' paper.

•.•

Central Buying Chain Planned.

Application of central buying to high grade ready-to-wear is likely to be made shortly, according to reports in the market yesterday. One of the first efforts under way, it was said, will be the formation of a large chain of high grade specialty shops to feature both ready-to-wear and millinery. The bulk of the purchasing for this chain will be done centrally. Names of those sponsoring the enterprise were not available yesterday. Plans so far have not developed beyond the formative stage, but a definite announcement is likely in the near future, it was said.

•.•

Buyer Turnover Still High.

Buyer turnover continues high among department store and independent retailers, a condition likely to feature the rest of the year, it was said yesterday. While partly due to readjustments caused by group buying and the weeding out of old line buyers not in step with present methods, the turnover mainly reflects dissatisfaction with profit showings in the departments. As a remedy a change in buyers is resorted to. Often, however, the change proves costly without corresponding improvement, it was held.

•.•

Announce Fall Knitwear Hues.

Selection of twenty-four colors to be featured for Fall and Winter in knitted outerwear was announced yesterday by the Textile Color Card Association in cooperation with the National Knitted Outerwear Association. The colors are chosen from the Fall woolen card and also the floss edition of the card. Outstanding are browns, such as Capucine and Moro; blues, named "mistiblu," Lorraine and Jeanne d'Arc, and greens and reds. Fourteen of the hues are considered adaptable for men's as well as women's wear.

•.•

Fall Furs Accent Style Angle.

Style merchandise promises to stand out more prominently in the fur trade this Fall and Winter than for several seasons. This will be due, it was said here yesterday, to the new treatments given the silhouette in fur coats, and also to novel variations of collars and cuffs. Pending the coming to this market next week of a number of retail buyers to view the new lines for the first time, manufacturers are loath to comment in detail on the changes that have been made. Indications are, however, that the best selling coat lengths will be forty-two and forty-four inches. The skins featured in the advance models are mink, fine caracul, white, natural and cocoa-dyed ermine, natural gray broadtail, and broadtail Persian in black and gray.

•.•

Stress Pewter Wares for Fall.

For Fall considerable attention in the silverware trade will be focused on pewter wares, it was said here yesterday. The items are reproductions of Colonial pieces, either privately owned or in museums, and are offered to harmonize with the Colonial trend in house furnishings. The merchandise includes tea caddies, milk pitchers, coffee services, "Paul Revere" water pitchers, candle sticks, &c. At the moment there is a good call for sterling and plated flat ware for the June bridal season. Hollow ware is rather quiet.

•.•

Sport Underwear Reordered.

So active has been retailer response to the new types of women's knitted underwear recently put on the market that manufacturers are now faced with the need of turning over additional machines to them in order to meet the demand for prompt deliveries. These garments are knit in a single piece, with low backs, and are suitable for wear either with sport frocks or with the new "sunback" street dresses. So far the call for them has been mostly for sport uses. At an informal meeting of producers of the goods here yesterday, it was agreed that their reception by the stores was exceptional. Many duplicate orders already have been placed, despite the unusual size of the originals.

•.•

Grain Cape Gloves Promise Well.

Prospects of a large business this Summer in men's ventilated grain cape gloves for driving were said here yesterday to be extremely bright. The ventilation is obtained through perforations in the backs of the gloves, some of which also have perforations in the palm. In addition to their coolness, they are said to be popular with drivers because of the "non-slip" grip they give on the steering wheel. They are offered principally in the loose-fitting slip-on type. Another kind of men's glove which promises well this season is the chamois, which is selling well in slip-on, one-button and one-clasp styles. A vogue for wearing chamois gloves with straw hats is expected to increase their sale materially.

•.•

Coal Sales Slow Up Here.

Many causes have helped to slow up anthracite sales this week, Seward's Journal will say today, the credit idea being the bone of contention. The operating interests have slowed down a bit by running the mines about four days a week. The household demand has not been coming strong since the beginning of the month, and as the retailers have not shown any disposition to give the long-term credit wanted, a general stocking up has not been done. Similar conditions exist in the soft coal field and a tendency toward price cutting is apparent where there is a chance of doing some additional business.

•.•

Tariff Rise Surprises Glass Trade.

Overshadowing in interest and importance all other developments during the week in the flat glass industry was the action of President Hoover increasing the tariff on window glass, the American Glass Review will say today. The President's decision to act at this time came as a surprise. The new rates on all brackets represent an average increase of 50 per cent over existing duties. Orders for window glass during the week were of the hand-to-mouth variety and stocks in manufacturers' warehouses have been mounting. The demand for plate glass continues above the seasonal average.

•.•

Gray Goods Inquiries Gain.

More inquiries for gray goods were reported in this market yesterday than earlier in the week, but actual sales resulting showed no great increase. A feature of printcloth trading was the selling of 39-inch 68-72s by first hands at 8 cents, a drop of an eighth. Other printcloth sales included 38½-inch 64-60s and 60-48s at 7¼ and 6¼ cents, respectively. For 37-inch 48-square, four-yard sheetings 7¼ cents was paid again, and there was further trading in 36-inch 4-yard and 3.50-yard goods at 6¾ and 6 cents, respectively. Eastern makes of 37½-inch 4.37-yard sateens were sold in a small way at 11 cents, and the same was true of 4.70s in that width at 10 cents. Fine-yarn business included sales of 40-inch 88-80, 8.50-yard combed lawns at 12¼ cents and 76-72, nine-yard lawns at 10⅝ cents.

CHECKS SHOW TRADE SMALLER FOR WEEK

Commerce Department Reports Decline in Steel Operations and Oil, Coal and Lumber Output.

WHOLESALE PRICES LOWER

Reserve Bank Loans and Discounts Drop, Interest Rates Rise—Fewer Failures Than Year Ago.

Special to The New York Times.

WASHINGTON, May 17.—The volume of trade in the week ended May 11, as reflected by check payments, was smaller than in the previous week, but larger than a year ago, according to today's weekly statement of the Department of Commerce. Operations in steel plants were on a lower level than in the previous week, but were more active than in the same period of 1928. The production of crude petroleum during the latest reported week was smaller than in the previous week, but greater than a year ago. The output of bituminous coal showed a decline from the previous week and a gain over last year, and lumber production showed similar comparisons with both periods. The primary distribution of goods, as indicated by freight carloadings covering the latest reported week, was about 9 per cent greater than a year ago.

The general level of wholesale prices showed a decline from the preceding week and was more than 4 per cent lower than a year ago. Prices for iron and steel showed no change from the preceding week, but averaged higher than last year. Cotton prices showed declines from both periods. Loans and discounts of Federal Reserve member banks showed a decline from the previous week and a gain over last year. Interest rates on both call and time loans averaged higher than in either period. Bond prices showed further recession from both the preceding week and the corresponding period of a year ago. Stock prices declined from the preceding week, but were higher than last year. Business failures were fewer than a year ago.

Receipts of hogs at the principal primary markets in the week ended May 4 were greater than in the same week a year ago. Cattle receipts, however, showed a decline from last year. Wheat receipts and receipts of cotton were likewise smaller than in the corresponding period of a year ago.

The index numbers for the week ended May 11, 1929, as compared with the week ended May 12, 1928, and with the 1923-25 average of 100, were:

	May 11, 1929.	May 12, 1928.
Steel operations	127.6	112.0
Cotton receipts	61.2	76.2
Price cotton middling	72.1	81.3
Price iron and steel, composite	89.5	89.9
Copper, electrolytic, price	19.0	162.2
Fisher's Index (1926-100)	95.7	99.6
Check payments	134.6	132.9
Bank loans and discounts	126.1	127.2
Interest rates, call money	290.0	130.4
Business failures	103.2	127.0
Stock prices		204.8
Bond prices	103.7	110.5
Interest rates, time money	200.0	114.3
Federal Reserve rates	95.9	90.5

WOOLEN EXECUTIVES NAMED

Charles H. Silver, New Sales Agent of American, Announces Changes.

Following the announcement from Boston yesterday of the appointment of Charles H. Silver as selling agent for the American Woolen Company, Mr. Silver announced three addition appointments. Charles A. Spiller was chosen head of Department 4, handling women's wear fabrics. C. H. T. Saunders becomes associate selling agent. He was formerly assistant manager of Department 1. Chester M. Lord was named assistant selling agent and continues as head of Department 3.

In the changes which were announced from Boston Raymond S. Bartlett, former selling agent of the company, becomes general manager, succeeding Frank H. Carpenter, who resigned because of ill health. J. S. Mercer was appointed general manufacturing agent.

Many congratulations were received yesterday by Mr. Silver on his appointment as selling agent. He has been with the American Company for twenty-eight years. Much of the success of the women's wear department of the company, which he directed for many years, is credited to him.

Plan Enlarged Safety Campaign.

An accident prevention campaign of wider scope than any undertaken heretofore by the Merchants' Association will be carried on among the 2,500 industrial members of the organization shortly, the association announced yesterday. Twenty-three industrial leaders of the city have agreed to serve on the special committee which will undertake the campaign. The last campaign held among metal manufacturers had such marked success in reducing injuries in machine shops and metal plants that the larger drive was decided upon.

ARRIVAL OF BUYERS

Arriving buyers may register in this column by telephoning LACkawanna 1000.

BALTIMORE—B. Barmack, infants', children's, ladies' underwear; Pennsylvania.
BOSTON—Gudwear Novelty Mfg. Co.: S. Kopkind, juniors', misses' wash dresses; Pennsylvania.
CHICAGO—Chicago Mail Order Co.: W. Genet, ladies', misses', stouts' dresses for Palm Sq., W. 25th.
CINCINNATI—Cincinnati Shoe Co.: T. W. McGovern, shoes; Pennsylvania.
COLUMBUS—F. A. R. Lazarus & Co.: G. A. Bauman, div. mdse. mgr.; K. MacDonald, dresses, basement; 1,440 Bway (Assoc. Mdse. Corp.).
FLINT, Mich.—Smith, Bridgeman & Co.: F. W. Weadland, ready-to-wear furs; 20 W. 33d (D. G. Alliance).
GEORGETOWN, S. C.—J. M. Ringel Dept. Store: Mrs. J. M. Ringel, dresses; 123 W. 31st (F. W. Mahler).
HERKIMER, N. Y.—H. G. Munger Co.: E. L. Jackson, ready-to-wear; 101 W. 37th (Jay Co.).
KNOXVILLE—Deaver D. G. Co.: J. L. Deaver, domestics, flannels, blankets; 53 Worth (United Buying Service).
LOS ANGELES—Broadway Dept. Store: Miss M. Murphy, infants' wear, children's wear, nursery furniture; 128 W. 31st (Weill & Hartmann).
LOS ANGELES—Harris & Frank: J. McRoberts, silks, velvets, dress goods; 1,113 Bway.
LOS ANGELES—Bullock's: H. L. Schmidt, city mdse. mgr.; 1,440 Bway (Assoc. Mdse. Corp.).
MINNEAPOLIS—Dayton Co.: Miss Coleman, juniors' wear; 1,440 Bway (Assoc. Mdse. Corp.).
NORFOLK, Va.—H. S. Tumin & Sons: I. Tumin, men's clothing, furnishings; Mc-Alpin.
PHILADELPHIA—Perlstein & Co. Inc.: W. F. Moldawer, large size dresses; 110 W. 40th, Room 304.
PHILADELPHIA—Louis Karpf & Co.: L. Karpf, dresses; 110 W. 40th, Room 304.
TOLEDO—La Salle & Koch Co.: J. Strongin, stout coats; Bway & 34th (R. H. Macy & Co.), 16th floor.
WASHINGTON—S. Kann Sons Co.: S. G. Spitzer, shoes; 128 W. 31st (Weill & Hartmann).
WORCESTER—Denholm & McKay Co.: J. F. Hiwes, M. J. Regan, men's suits, pants, knickers; Breslin.

BUSINESS RECORDS

BANKRUPTCY PROCEEDINGS.

Failures for the Week.

Bradstreet's reports 403 failures for the week in the United States as compared with 391 for the previous week and 323, 287, 283, 301 for the corresponding weeks 1928 to 1925.

The New England States had 53, Middle Atlantic 100, Western 78, Northwestern 18, Southern 106, Far Western 48. Canada had 33 defaults for the week, against 44 for the preceding week. In the United States about 79 per cent of the concerns failing had $5,000 capital or less, and 13 per cent had from $5,000 to $20,000.

The New England States had 53, Middle Atlantic 100, Western 78, Northwestern 18, Southern 106, Far Western 48. Canada had 33 defaults for the week, against 44 for the preceding week. In the United States about 79 per cent of the concerns failing had $5,000 capital or less, and 13 per cent had from $5,000 to $20,000.

SOUTHERN DISTRICT.

Petitions Filed—Against

ADOLPH HIRTENSTEIN, cigars and leaf tobacco, 30 Howard Street, by Fred. Schuls' Son, for $500; Hamburger Bros. & Co., $290; Richard Sichel, $400.

ARON TRIMMING WORKS, Inc., 38 West 32d Street, by Jacob Takoe & Bros., Inc., for $125; Max Schwartz Fur Co., Inc., $500; Abraham Wagner, $900. The Irving Trust Company was appointed receiver by Judge Bondy. Liabilities not stated; assets about $2,500.

VICTORY HAT CO., 626 Broadway, by the International Bank on a claim for $7,500. The Irving Trust Company was appointed receiver by Judge Bondy. Liabilities not stated; assets about $3,000. The members of the firm are Abraham B. Landau and Morris Schaffer.

FRIEDMAN-STEINMAN & CO., INC., manufacturers of pocket books, 143 West 36th Street, by Barrett & Co., for $1,082; Hugo Brand Leather Co., Inc., $371; Frank J. Quigan, Inc., $414.

Petitions Filed—By

GRAND PARLOR FRAME CO., INC., 81 Tompkins Street.—No schedules filed.

JULIUS ROSENTHAL, salesman, 820 West 190th Street.—Liabilities $4,036; no assets.

Receivers Appointed.

IRVING TRUST CO. designated for Royal Art Glass Co., 2,572 Park Avenue, by Judge Bondy.

EASTERN DISTRICT.

Petitions Filed—By

HARRY FLUG, jobber in coats, 287 Hinsdale Street, Brooklyn.—Liabilities $4,805; no assets.

JOSEPH RIBAK, manufacturing lighting fixtures, trading as Grandolier Lighting Fixture Co., 116 Clara Street and 76 Grand Avenue, Brooklyn.—Liabilities about $10,000; assets about $2,500.

Bankruptcy Discharges.

Isidor Bel, 1,578 Pitkin Avenue; Hyman Sokolow, 1,424 44th Street; Mihran Avedis, 654 69th Street; Dechnir, 518 St Avenue; Nathan Hochman, 1,633 East 54th Street; Abraham Goodman, 507 Bedford Avenue; Albert Polin, 283 Fountain Avenue; Joseph Aufuman, 1,584 East 9th Street, Brooklyn; Henry A. Mutart, 97 Mountain View Avenue, West New Brighton, S. I.; Zimmerman & Walters, 108-18 Liberty Avenue, Queens; Joseph W. Timberman, 902 McNeil Avenue, Inwood; Louis Scourbys, 119-72 130th Street, South Ozone Park; Meyer Hauser, 162 Beach 90th Street, Rockaway Beach, L. I.

IN OTHER DISTRICTS.

Special to The New York Times.

UTICA, N. Y., May 17.—The Utica Lighting Equipment Co., Inc., of Utica, filed a petition in bankruptcy today with liabilities of $67,000, and assets of $14,686.

Pius R. Schmaltz, a tinsmith of Utica, voluntary petition. Liabilities 15,838; assets $11,250.

Special to The New York Times.

CHICAGO, May 17.—Petitions in bankruptcy filed here today included:

J. W. Pulaski, furniture dealer, 4,315 Archer Avenue, voluntary; liabilities, $4,304; assets, $155.

ASSIGNMENT.

DAVID HOFFMAN, retail grocery and dairy store at 119 East 23rd Street, has assigned to Beatrice Gross of 1,584 Carroll Street, Brooklyn.

FLIER BROS. & WIENER, INC., fur manufacturers, 247 West Thirtieth Street, have assigned to David T. Sutton.

JUDGMENTS.

Filed yesterday, the first name being that of the debtor:

In New York County.

Barnett, Harry—City of N. Y. $405.40
Benain, Joseph F.—Same $405.40
Campbell & Stuart, Inc.—Same $405.40
Dann, Max—Same $405.40
Diamond, Theodore—Same $405.40
Erlanger, Harry—Same $405.40
Fair, Gerritsen, Inc.—Same $405.40
Eagle Union Line, Inc.—Same $1,959.72
Fall River & Norfolk Steamboat Co., Inc.—Same $1,959.72
Glasser, Jacob—Same $405.40
Gottinger, Max—Same $405.40
Grodofsky, Harris—Same $405.40
Hankin, Barnett—Same $405.40
Hansen, Henry S.—Same $405.40
Jones, Rebecca—Same $1,959.72
Jewell, Walter H.—Same $980.21
Jones, Martha—Same $1,371.08
Kaufman, Sadurys—Same $1,572.65
Lass, Samuel P.—Same $405.40
Levy, Abraham—Same $405.40
Only Realty Corp.—Same $405.40
Parker, Henry—Same $1,959.72
Rosenbluh, Morris—Same $405.40
Rose, Moses—Same $405.40
Rosen, Henry—Same $405.40
Robbins, Herman G., or Rabinowitz—Same $405.40
Sheary, John W.—Same $405.40
Spera, Julia—Same $405.50
Tebrah Realty Corp. of N. Y. $405.40
Schadow, Adolph—Same $405.40
Schler, Hyman—Same $405.40
Solomon, Leah—Same $1,959.72
Sokol, Andrew J.—Same $405.40
Terminal Clearing House Assn.—Same $989.21
United Marine Towing Co., Inc.—Same $1,571.63
Uberte, Enselo A.—Same $405.40
Wheatland Realty Corp.—Same $405.40
Armstrong, John R.—A. S. Ullman $1,565.54
Ausable River Operating Co., Inc.—M. Sulzberger $429.38
Attebury Bros., Inc.—Bank of N. Y. and Trust Co. $33,980.58
Artuck, Jacob, and Kosi Building Corp.—Kosi & Co., Inc. $2,466.28
Alden Garden Corp., Frank Rotella and Sofono Pinieli—L. G. Kirk Co., Inc. $1,097.15
Bachrach, William—H. Rabe et al. $151.85
Bennett, William H.—H. W. Lichtenstein $672.25
Blumer, Regina—G. H. Hauser $142.85
Belen Corp., Barnett Weinrobb, Inc. $554.07
Birnbaum, Alfred, and Benjamin Antman—Bell Investment Co., Inc. $242.70
Castellano, Joseph and Kate—Same $540.20
Chatich, Charles A.—M. Chatich (costs) $180.25
Coughlan & Co., Inc.—J. Courtis $830.10
Same—Same (costs) $116.00
Cross Road Tavern, Inc.—John Adams Henry, Inc. $712.32
Crown Estates, Inc.—J. Peselnick $530.10
Cuddihy, Joseph A.—Union Indemnity Co. $11,428.17
Dollberg, Otto—Industrial Commissioner of the State of N. Y. $108.33
De Carlo, Mario and Angelo—Central Railroad Co. of N. J. $160.25
Detter, Jean—Same (costs) $111.25
Edelsack, Julius—A. Greene et al. $169.85
Erie R. R. Co.—K. McGrogan $35,172.60
Fuller, Charles—A. McAteer $144.70
Fifth Avenue Corp. and Samuel Gordon—Simram Bros., Inc. $898.74
Gagliardo, Joe—Frank L. Burns Coal Co., Inc. $165.75
Geller, Elsie, Solomon and Adelle—S. Spring $389.95
Greenblatt, Ray C., and M. Chapnick, Inc.—Frank L. Burns Coal Co., Inc. $1,011.90
Golock Realty Corp., Max Greenberg and Samuel Gordon—Parshelsky Bros., Inc., ... $749.27
Same—Same $679.68
Guariello, Vincenzo and Vincenza—C. W. Gould et al $171.91
Goldberg, Morris—Industrial Comm. State N. Y. $102.58
Golock Realty Corp., Max Greenberg and Samuel Gordon—Grand Iron Works. $1,547.77
Giffler, Minnie—E. Huttmacher et al. $131.06
Hammond, Henry H.—M. McFarland $275.80
Hecht, Joseph—Bachmann, Emmerich & Co., Inc. $1,278.77
Hendrickson, Oscar, and Grand Union Hotel Co.—Bienenstein $1,980.45
Hellwell, Jack or Jacob—J. Schwartz et al. $417.86
Herman, Arthur, and Arthur Herman, Inc.—Allied Cigar Corp. $158.43
Horowitz, David, Abraham Weisbein and Samuel Rich—D. Elkin $5,563.56
Independent Progressive Lodge of Odessa Sick and Benevolent Association—Frank L. Burns Coal Co., Inc. $337.60
Jennings Wet Wash Laundry, Inc.—B. S. Jensen $500.00
Same—F. Jenson $100.00
James A. Heare & Son, Inc.—P. Kitson. $2,638.40
Jensen, Peter M.—Armour & Co. $682.17
Katz, Samuel—J. Courtis $116.00
Klink, Lawrence J.—Frank Mercantile Co. $235.96
Kingston Theatre Corp., Harry Lazarus and Dessa M. Lazarus—R. B. Skinner et al. $947.37
Levy, Louis—F. Garnetil $344.61
L. A. Scott & Co., Inc., and Lorine Scott—Gralag Co., Inc. $1,676.21
Louis XIV Antique Co., Inc.—R. W. Lehne. $4,420.65
LOS ANGELES—Harris & Co.: J. McRoberts, silks, velvets, dress goods; 1,113 Bway.
LOS ANGELES—Bullock's: H. L. Schmidt, city mdse. mgr.; 1,440 Bway (Assoc. Mdse. Corp.).
MINNEAPOLIS—Dayton Co.: Miss Coleman, juniors' wear; 1,440 Bway (Assoc. Mdse. Corp.).
NORFOLK, Va.—H. S. Tumin & Sons: I. Tumin, men's clothing, furnishings; McAlpin.
PHILADELPHIA—Perlstein & Co. Inc.: W. F. Moldawer, large size dresses; 110 W. 40th, Room 304.
PHILADELPHIA—Louis Karpf & Co.: L. Karpf, dresses; 110 W. 40th, Room 304.
TOLEDO—La Salle & Koch Co.: J. Strongin, stout coats; Bway & 34th (R. H. Macy & Co.), 16th floor.
WASHINGTON—S. Kann Sons Co.: S. G. Spitzer, shoes; 128 W. 31st (Weill & Hartmann).
WORCESTER—Denholm & McKay Co.: J. F. Hiwes, M. J. Regan, men's suits, pants, knickers; Breslin.

Brooklyn, N. Y. $228.83
Orloff, Morris—M. Kalik $112.70
Osborn, John—Overhead Door Co., Inc. $642.46
Popick, Mildred—F. Landrigan $176.40
Pennisi, Gussie—I. Sugarman; costs $114.00
Philipson, Sam and Bertha—J. Silverstein, Inc. $215.20
Paragon Finance & Mortgage Corp.—F. Shapiro $4,475.10
Parkway Assembly, Inc.—Modern Brass & Bronze Co., Inc. $436.35
Polakoff, Moses—P. B. Talarsky $1,697.93
Raciti, Attilio, and Alfred C. Blanche—R. Melone $218.33
Roxy Baking Co., Inc., Irving Aaronson and Morris Leichtman—Frank L. Burns Coal Co. $227.80
Rosenstrauch, Charles and Gussie—J. Cohen. $527.55
Roberts, Frank—A. Tuman $266.45
Rosenel Construction Corp., Benjamin Weisinger, Abe Rosenstock and David Schietten—Dimock & Fink Co. $535.40
Rospigliosi, Francesca—W. H. Hill. $6,330.30
Robertson, James L.—W. L. Rumsey $890.95
Showell, Robert H.—M. Christian $103.46
64 Avenue C Realty Corp., Samuel Rothbaum and Rebecca Rothbaum—P. Cooper. $226.10
Squillieci, Salvatore—S. Levine $1,050.10
Smith, Frank R.—S. Kahn et al. $295.40
Schweigler, Leo—Industrial Comm. State of New York $4,035.54
Squillieci Bros., Inc.—S. Levine $1,048.67
Squillieci, Giuseppina—Same $1,051.67
Schechter, Lena—All Souls Church, costs. $109.75
Same—Street Coal Co., Inc., costs $111.52
Sharfin, Abraham—G. Ricchiari $900.00
Skolnick, Isaac—Credit Assets Corp. $137.28
Sigg, Eugene, Herman Sigg and Sigg et Cie Paskl et Cie—Same $5,976.18
Snyder, Herbert, and Greater City Surety & Indemnity Co.—People, &c. $5,000.00
Stanley, Josephine—P. Wise $106.70
290 Seaman Avenue Corp.—Same $1,959.72
Tannenbaum, Irving—Industrial Comm. State New York $212.80
Talaty, Morris—A. Sales $575.15
Thompson & Binger, Inc.—L. Blanco. $1,959.72
Thorliam Realty Corp.—M. Lo Guidice. $129.51
Villani, Benjamin—Brunswick-Balke-Collender Co. of New York $423.85
Weiss, Adolph—H. L. Showler $211.70
Walsh, Thomas—Mfrs. Trust Co. $2,291.26
Wall, Wm. J.—F. Fearn $735.78
Same—Same $297.25
Young, Fred, and John Lampl—Mikto Paint Co. $165.51

In Kings County.

Arluck, Jacob, et al.—J. Rose & Co., Inc. $2,466.28
Eldar Realty Co., Inc., et al.—Moses L. Parshelsky $1,041.90
Cannata, Pasquale, et al.—Gustave Schwartz. $1,040.61
Amodio, Alfred, et al.—Hyman Bronheim $258.57
Krasny, Abe—Michael Murphy $125.80
Poviazzo, Pasquale—Bell Investment Co., Inc. $2,821.70
Foglia, Vincent—Washington Bulkley, Inc. $1,672.90
Fendel, Gussie—Ira R. Meyer $305.63
Fine, Joseph—Macwilmor Builders, Inc. $177.40
Castellano, Joseph—Bell Improvement Co., Inc. $2,820.25
Kleinman Construction Corp. et al.—Isidore Rosenstein $2,317.25
Cucco, Steve—Henry G. Young $118.80
Nelman, Israel, et al.—M. E. Conran Co., Inc. $169.10
Mendelsohn, William, et al.—Irving Simon $172.76
Palamara, John—J. P. Duffy Co. $1,160.65
Manwick Construction Co.—James H. Schultz. $1,108.33
C. & A. Construction Co., Inc., et al.—Harley Eng $36.90
Cohn, Saffie—Samuel Gordon $1,371.22
Pinches, Frances—K. & L. Plastering Co. $384.90
Provini, Joseph—Morris Cinberg $329.30
Marienhoff, Daniel—Smoers & Cooper, Inc. $312.36
N. Y. Kalamein Co., Inc.—Howell, Field & Goddard, Inc. $1,060.25
Vogel, Morris & —Burns Bros. $1,715.38
Confido Realty Corp. et al.—Chas. J. Hunter Coal Co., Inc. $737.15
Anthony Perry, Inc., et al.—Benjamin Bronstein $2,300.27
Goldstein, Louis—Ten Thirteen Grand St. Corp. $1,200.36
Sullivan, William J.—J. Franklin Tavern $1,968.16
Selgman, Alpha—Henry Neidoff $70.45
Selgman, Anna N.—Same $70.45
Gigilo, Charles—Colonial Discount Co., Inc. $437.46
Macroy Realty Corp. et al.—Max Weinschlatt $374.65
Cohn, Shirley—Henry Neidoff $70.45
Cohn, Burton—Same $70.45
Phillips, Morris J., et al.—Colonial Discount Co., Inc. $117.50
Weissman, Sam S.—Same $658.35
Sherman, Harry—Same $319.19
Cohen, Benjamin, et al.—Hyman Silver $2,600.25
Flushing Gables, Inc., et al.—Max Weintraub $328.16
McCarthy, Lider—Colonial Discount Co., Inc. $45.60
Brevaire, Arthur A.—L. J. Chapter Knights of Columbus Social Service, Inc. $92.63
Z. Realty Corp.—Leemore Realty Corp $5,458.46
Deenstroom Amusement Corp. et al.—Globe Exchange Bank $4,353.76
Barney's Omnibus Service Corp., et al.—Anna Anderson $66.60
Schlesinger, Samuel—Industrial Commissioner $2,381.74
Wolfinger, Joseph—Same $201.62
Snyder, Herman—Same $707.00
Noda, Al—Same $340.35
Marzaraky, Samuel—Same $179.17
Fishman, Morris—Same $425.70
Cantor, Samuel—Same $10.80
Becker, Davis—Same $45.61
I. R. Building Co., Inc.—Same $111.93
Valentino, Gelsomina, et al.—Solomon de Jongo $737.76
Brody, Fannie—Jacob Bashein $4,756.45
Same—Same $9,762.09
Huttlinger, Charlotte—Oscar Huttlinger $173.00
Dietjen, Herman—Frank A. Kalcher. $237.00

In Bronx County.

Alcosam Bldg. Corp.—Sinram Bros., Inc. $1,077.58
Avallone, Joseph—H. G. Silleck Jr. $226.97
Amaducci, Enrico J.—Cortland Finance Corp. $2,605.64
Amaducci, Oliver J.—Same $2,565.64
Alwell Bldg. Corp.—M. Rothstein $128.70
Birnbaum Const. Corp.—N. Y. Title & Mtge. Co. $3,696.73
Cohen, Abraham—J. Perkins $1,903.67
Duffy, Patrick J.—City of N. Y. $43,653.36
Frenz, Charles—Industrial Comm. N. Y. $294.48
Fuzzie, John McMillan—Childs Co. $125.82
Fab Hldg. Corp. and Bernard A. Kantrowitz & Sanders et al. $39,989.13
Hildorn Realty Corp., Morris Fein and Fagen—Cohen—A. Rotner et al. $1,031.65
Same—A. Rotner et al. $1,232.55
Italian Educational Broadcasting Co., Inc.—Clemente Grigio and Angelo Grigio M. Grello—Cortland Finance Corp. $2,405.64
Kantrowitz, Bernard A.—A. Bartelstone. $329.86
Limperio, Mike—Industrial Comm. N. Y. $336.33
Moffa, Thomas—Lewis Historical Pub. Co., Inc. $227.95
Michel, Robert—Bank of Washington Heights. $448.41
Novak, Sylvio, North St. Realty Corp. and Marron Realty Corp.—W. C. Sommerfeld. $1,199.91
Paragon Finance & Mtg. Corp.—Burns Bros. $1,341.00
Same—F. Shapiro $4,475.10
Rafco Bldg. Corp., Harry Finkelstein and Samuel Cousin—S. Greenberg, Inc. $2,317.25
Schenkman, William, and Isidor Kushman—Texas Co. $1,048.01
Starman, Jacob—Industrial Comm. N. Y. $339.22
Schwartz, Ernest and Cilly—M. Brown. $601.50
Shatz & Zucker Bldg. Corp.—A. Sanders et al. $37,000.00
Traymore Builders, Inc., Vincent Valentine and Meyer Relkes—Superior Fireproof Door and Sash Co. $1,048.20
Thiele, Willy—A. Bludoire $536.37
United Cinder Concrete Corp.—Industrial Comm. N. Y. $220.88
Wendon Structural Iron Works, Inc.—Same. $900.00
Yiddish Cooper, Helm Gesellshaft, Inc.—Servel, Inc. $5,572.57

In Queens County.

Alkoff, Samuel—Charleston Realty Co., Inc. $6,292.00
Aylmer, John F.—Philip Klein $1,010.43
Biener Realty Co., Inc.—Clarence S. Dunn $147.20
Barasch, Simon D.—Utility Oil Corp. $77.20
Ballot, Charles Mae—Franklin Society $2,381.74
Brinkliff Realty Corp.—Accord Realty Co., Inc. $1,048.20
Beavins, Frank L.—J. C. Turner Lumber Co., ... $

NEW INCORPORATIONS

NEW YORK CHARTERS.

Special to The New York Times.

ALBANY, N. Y., May 17.—Eighty new corporations, with an aggregate capitalization of $912,500, were chartered today. They include:

Manhattan.

Hyman Trading Co., confections—W. B. Hotstadter, 15 Park Row.....100 shs com
Sal-Tees, peanuts—Russell, Jacobs & Brevoort, Poughkeepsie.....$133,000
Bancontrol Underwriters Corp., securities—O. Nachman, 12 East 44th St.....6,000
International Ticket Scale of Westchester, scales, balances—L. F. Ruggieri, 16 Court St., Brooklyn.....10,000
Davis Marble Estate, distribute pamphlets, &c.—E. I. Goodman, 280 Bway.....25,000
Quality Lamp Shade & Novelty Co.—M. Lerner, 261 Bway.....10,000
Radisch Bros., fuel—E. Weinfeld, 217 Bway.....40 shs com
Betty Levison Undergarment Co., apparel—R. Siegel, 291 Bway...$10,000 pf, 100 shs com
Devonshire Restaurant—B. J. Rabin, 285 Madison Av.....1,500
230 West 17th St. Holding Corp., restaurant—L. Winkler, 1,540 Bway.....10,000
Thirty-third St. Flower Market, merchandise—H. Balitan, 100 Bway.....10,000
Becker Trucking Co.—Epstein & Bros., 2 Rector St.....100 shs com
Jordan Hardware Corp.—M. E. Schatman, 100 Bway.....200,000
T. R. Munz & Co., realty—W. J. Spalckhaver, L. I. City.....300 shs com
Advance Narrow Fabric Co.—Zimmerman & Zimmerman, 261 Bway..$25,000 pf, 160 shs com
Sherwood Investing Corp., securities—Wachtell, Manheim & Grouf, 67 West 44th St.....$1,000,000 pf, 13,000 shs com
Today Clothing Co.—D. Rosenaw, 120 West 42d St.....15,000
Philip Herbert & Co., securities—M. H. Weis, 475 5th Av.....50 shs com
Tivoli Holding Corp., realty—J. T. Goldberg, 1,810 Bway.....40 shs com
New York Seaplane Airport, aircraft—Spence, Hopkins & Walser, 52 Wall St..100 shs com
Hoover Table Pad Co.—Berryman & Coss, 15 William St.....200 shs com
Individual Capital Corp., realty—E. A. Landauer, 331 Madison Av.....2,000
Chinsky Haviland Trading Corp., flour, grain—S. Moore, Woolworth Bldg.....$100,000 pf, 1,000 shs com
Adams Employment Agency—J. A. O'Brien, 1,402 Bway.....5,000
Louis D. Forman, wearing apparel—L. Guzik, 302 Bway.....10,000
Rutmor Wearing Apparel—A. Honig, 25 West 43d St.....100 shs com
Laurak Realty Corp.—Smith, Chambers & Clare, 60 Bway.....100 shs com
Hoover Inlay Mfg. Co., make combination of materials—Plan not given.....10,000
Frank P. Silverman & Co., importing, exporting—M. Weissman, 67 West 44th St.....20,000
North Brunswick Heights Corp., realty—G. A. Sellaro, 150 Nassau St.....500 shs com
Braskam Realty Corp.—Moses & Singer, Manhattan.....100,000
L. G. Throwing Corp., silk, cotton yarns—Sherman, Solomon, Ribman & Goldring, 51 Madison Av.....200 shs com
Turnpike Development Corp., realty—Zvirin & Lippner, 250 West 57th St.....29,900
Federal Television Corp.—Emanuel Schiller, Marvin J. Serling, 11 West 42d St.100 shs com
Houston Square Garage—F. L. Valenta, 8 West 40th St.....50 shs com
Flations Realty Corp.—A. N. Solomon, 271 West 125th St.....5,000
Solomon's Kosher Butcher Shop, meat market—J. S. Buckley, 250 Bway.....10,000
Gold Star Shirt Co., wearing apparel—H. J. Moskowitz, 270 7th Av.....100 shs com
Davis & Eastern Co., realty—H. Vogel, 1,440 Bway.....300 shs com
Nirvana Holding Corp., realty—J. Gerstein, 71 West 42d St.....200 shs com
Reorganization & Engineering Corp.—Parker & Garrison, 15 William St.....200 shs com

Bronx.

Fall Estate, realty—J. Levine, 215 Montague St., Bklyn.....$6,000
Ambassador Lighting Fixture Co.—E. I. Herbst, 220 Bway.....10,000
Manor Laundry Service—J. L. Lefkowitz, 47 West 34th St.....10,000
G. Lloyd Bayliss, realty—J. L. Zootsi, 4,030 White Plains Av.....5,000

Brooklyn.

Shanlid Holding Co., realty—Silver & Hennock, 25 West 43d St.....200 shs com
Safety Screen Lock Co., ventilators, &c.—G. J. Goldberg, 215 Montague St.....$25,000
Wertheimer Wall, realty—D. L. Wolfson, 16 Court St.....100 shs com
Flatbush Commercial Corp., securities—Ginsberg, 1117 Bway, Manhattan.....20,000
James Chapnes Corp., realty—S. J. Rametta, 6,200 Av. T.....10,000
Ojay Service Station, garage—Weissman & Rapps, 16 Court St.....5,000
W. L. S. Service Station, garage—R. J. Elley, 11 Snyder Av.....10,000
828 Fulton St. Realty Corp.—Sherman, Solomon, Ribman & Goldring, 51 Madison Av., Manhattan.....$100,000 pf, 1,000 shs com
Domino Gas Stations—Freedman & Goreman, 50 Court St.....10,000
Spitzer Properties, realty—J. B. Quinlan, Bklyn.....$100,000 pf, 20,000 shs com
DeBois Construction Corp.—E. T. Tykets, 350 Stone Av.....6,000
Bay Ridge Auburn Co., garage—V. Berman, 251 5th Av., Manhattan.....5,000
President Billiard and Bowling Academy—Epstein & Lerner, 305 Broadway, Manhattan.....10,000
Jones Beach Amusement Corp.—Corner, Bell, Russell & McNulty, 45 Willoughby St.....10,000

Queens.

Metropolitan Burial Co., Corona—J. Scileppi, Corona.....$5,000
East Rockaway Yacht Club, motor boating, &c.—F. W. Shaw, Oceanside.....5,000
Welland Painters, paints—J. Leiman, 286 5th Av., Manhattan.....5,000

Richmond.

Decker Engineering Corp.—L. W. & A. B. Widdecombe, Stapleton.....500 shs com

Other Localities.

Monroe Coverall Service, Rochester, overalls—L. J. Berlove, Rochester.....$10,000
Ronsell Whipper Co., Syracuse, motor vehicles—Stilwell, Vlall, Skerritt & Stryon, Syracuse.....500 shs com
Union Theatre Co., Fleischmann's—D. Lisnow, 151 West 40th St., Manhattan.....5,000
Security Purchase Corp., securities—E. J. Pfeiffer, Buffalo.....1,000 shs com
Williams & Stewart, White Plains, realty—Condit & Hite, White Plains.....5,000
Fred Bradt Co., Syracuse, heating apparatus—Bond, Schoeneck & King, Syracuse.....20,000
Natteid Langenauer Pants Shop, Albany—The company, Albany.....10,000
Ward Carpenter Engineers, White Plains—Condit & Hite, White Plains.....100 shs com
Lake Katonan Builders, White Plains, realty—Same as above.....
Nineteen Hundred Corp., Binghamton, consolidation of Binghamton Washing Machine Corp. and Upton Machine Corp.—Keenan, Brink & Harrison, Binghamton.....480,105 shs com
Paramount Underwriters, New Rochelle, insurance—N. L. Braunstein, 50 East 42d St., Manhattan.....5,000
Salina Holding Co., Syracuse, securities—H. M. Weissenberg, Syracuse.....1,000 shs com
Cummings Contracting Corp., Troy, construction—W. F. Darby, Troy.....3,000
Allen Terwilliger Corp., Poughkeepsie, realty—J. B. Vandewater, Poughkeepsie.200 shs com
Wildan Building Co., White Plains—I. B. Lydecker, White Plains.....200 shs com
Bartholomew Hall & Utter Co., Elmira, roofing supplies—Mandeville & Fersonius, Elmira.....
Osborne Oil, East Hampton—N. C. Osborne, East Hampton.....900 shs com

NEW JERSEY CHARTERS.

Special to The New York Times.

TRENTON, N. J., May 17.—These charters were filed today:
Community Ice and Cold Storage Co., Jersey City—Jacob E. Max, Jersey City. Amount not given
Russian People's Home, Inc., Elizabeth, recreational centre—Charles J. Stamler, Elizabeth.....$15,000
Zip Building Corp., Jersey City, builders—Goldstein & Natovitz, Jersey City.2,500 shs com
Palisade-Hiltmore Corp., Fort Lee, realty—L. C. Burdett, New York City....1,000 shs com
Railway Sales and Supply Co., Inc., Rahway—A. F. Greene, New York City....10,000
Nottingham Products Co., Trenton, manufacture beverages—Charles J. Facey, Trenton.....100 shs com
Orange Hotels, Inc., Orange, conduct hotel—Michael N. Steinberg, Orange....5,000
N. A. Realty Co., Scotch Plains—Frances Haskard, Scotch Plains.....125,000
Newton Transportation Co., Newton, transportation—G. R. Vaughan, Newton...25,000
Morris-Sussex Bond and Mortgage Co., Inc., West New York—Harry A. Gerrish, West New York.....5,000 shs com
Miners' Plumbing and Heating Co., Inc., Newark—Abraham Albourn, Newark..10 shs com
Joseph Schlurz, Inc., Maple Shade, operate bus lines—A. Scheffen, Camden....125,000
Millard's Dress Shops, Atlantic City—John P. Herr, Philadelphia.....5,000
Hive Mfg. Co., Inc., Rutherford, toolmakers—D. Marconi, East Rutherford....50,000
Atlantic and Pacific Service Stations, Inc., Atlantic City—William Charlton, Atlantic City.....100,000
Fluid Chemical Co., Inc., Newark, manufacture chemicals—Rossbach & Co., Newark.....100,000
Ciatt's Delicatessen, Inc., Paterson—Romer & Cole, Paterson.....125,000
Cohens Flooring Co., Newark—George P. Schmidt, Clifton.....50,000
Equity Building Corp., Ridgefield—Louis Ogust, Newark.....125,000
City Coal and Ice Co., Trenton—Filed by company.....27,000
A. Wilson Iron Works, Harrison—William H. Smith, Newark.....125,000

DELAWARE CHARTERS.

Special to The New York Times.

DOVER, Del., May 17.—These charter were filed here today:
Washington Air Terminals Corporation, Washington, L. C., personal property—Prentice-Hall, Inc., of Delaware, Dover, Del.....500,000 shs com
Spadra Anthracite Company, Inc., Wilmington, Del., stocks, bonds—Colonial Charter Company.....$8,000,000
Golden Bear Corporation, New York, stocks, bonds—Prentice-Hall, Inc., of Delaware, Dover, Del.....150,000 shs com
Stationers Holding Company, Ltd., Dover, Del., printing, lithographers, stationers—United States Corporation Company.....$250,000, 60,000 shs com
Boston Mountains Oil Corporation, Wilmington, Del.—Corporation Trust Company of America.....$250,000, 50,000 shs com
Chesterdale Food Products, Inc., Philadelphia, Pa.—Diamond State Trust Company, Wilmington, Del.....50,000 shs com
Sixth Avenue Banc-dorporation, Inc., Dover, Del., stocks, bonds—United States Corporation Company.....50,000 shs com
The Horne Zoological Corporation, Wilmington, Del., wild and domestic animals—Corporation Trust Company of America.....$1,000,000, 5,000 shs com
Lacrosse Dredging Corporation, Wilmington, Del., stocks, bonds—Corporation Service Company.....$500,000, 25,000 shs com
Jersey Service Gas Company, Wilmington, Del., gasoline—Corporation Service Company.....1,000,000
Western Brick Company, Wilmington, Del.—Delaware Registration Trust Co.....$300,000, 10,000 shs com
Insurance Premium Finance Company, Wilmington, Del., finance payment of premiums—Delaware Registration Trust Company.....$250,000, 10,000 shs com
Rettaw Holding Corporation, New York, bonds—United States Corp. Co.....10,000 shs com
Equispars Company, Inc., Larchmont, N. Y., stocks, bonds—United States Corporation Company, Dover, Del.....10,000 shs com
Ledgerwood Brothers Paint Corporation, Wilmington, Del., patents—Colonial Charter Company.....$200,000, 8,000 shs com
Insurance Finance and Investment Company, Wilmington, Del., finance payments on premiums—Delaware Registration Trust Company, Wilmington, Del.....$250,000, 5,000 shs com
Brandreth Lake Corporation, Pelham, N. Y., foresters, lumbermen—Corporation Trust Company of America.....9,000 shs com
Williams Mechanical Parker, Inc., Wilmington, Del., parking places for motor vehicles—Delaware Registration Trust Company.....$200,000, 4,000 shs com
Nantycio Drug Company, Wilmington, Del., drug stores—Corporation Trust Company of America.....5,000
Poke-Gama Sanitarium, Inc., Dover, Del.—Corporation Trust Co. of Delaware.....150,000
Ann Arbor Corp., New York, stocks, bonds—Registrar and Transfer Co.....3,000 shs com
G. M. Gustafson Company, Minneapolis, Minn., realty—P. L. Garrett, Wilmington, Del.....$50,000, 2,600 shs com
Petroleum Company of Lancaster, Inc., Wilmington, Del., filling stations—Corporation Service Company.....$100,000, 1,000 shs com
Beckman Brothers, Inc., Philadelphia, Pa., realty agents—Corporation Guarantee and Trust Company.....100,000
Carnail Contracting Corp., New York, building—Orem T. Wharton, Dover, Del.....100,000
Delaware Oil Heating Company, Wilmington, Del., patents—William W. Thompson, Wilmington, Del.....2,000 shs com
The Norma Company, Wilmington, Del., theatres, motion pictures—Corporation Service Company.....2,000 shs com
Milwaukee Air Terminals, Inc., Wilmington, Del.—Corporation Trust Company of America.....1,000 shs com
United States Equipment Corporation, Wilmington, Del., machinery—Corporation Trust Company of America.....1,000 shs com
National Home Sanitation Company, Wilmington, Del., merchandise—Corporation Trust Company of America.....1,000 shs com
Corporation Circuit, Inc., Wilmington, Del., agents for corporations—Securities Incorporation and Service, Inc.....500 shs com

CORPORATE CHANGES

New York.

Special to The New York Times.

ALBANY, N. Y., May 17.—These notices of corporate changes were filed today:

CAPITAL INCREASES.

San Jame Art Corporation, Manhattan: $20,000 to $50,000.
Mixing Equipment Company, Manhattan: 500 to 12,500 shares, of which 2,500 are preferred, $100 each, and 10,000 common, no par.
Credit Exchange, Manhattan: 1,900 to 4,500 shares, of which 1,500 are preferred, $100 each, and 3,000 common, no par.
Isaac Ginsberg Brothers, Manhattan: 5,000 shares, $100 each, to 8,000 shares, of which 7,500 are preferred, $100 each, and 500 common, no par.
Chain Stores Merchandising Company, Manhattan: 100 shares, $100 each, to 1,000 shares, no par.
Atlantic Coast Fisheries Corporation of New York, Manhattan: 100 shares, $100 each, to 15,000 shares, no par.
Greenwich Mills Company, Manhattan: $5,000 to $50,000.
Heimath Realty Corporation, Manhattan: $5,000 to $25,000.
Community Court Apartments, Manhattan: 2,100 to 2,100 shares, of which 2,000 are preferred, $100 each, and 100 common, no par.
Albany Oil Cloth Company, Albany: $100,000 to $200,000.
Pel-Vern Oldsmobile Corporation, Mount Vernon: $2,000 to $10,000.
Wykagyl Supply Corporation, New Rochelle: $250,000 to $400,000.
Genovese Holding Corporation, Queens: $50,000 to $50,000.
Hertel Realty Company, Buffalo: $50,000 to $250,000.
Forest Oil Corporation, Olean: 35,800 to 60,000 shares, no par.
M. C. Seilg Company, Brooklyn: 50 to 500 shares, no par.
Klean Rest Sales Corporation, Brooklyn: $10,000 to $25,000.
White Metal Rolling and Stamping Corporation, Brooklyn: 250 shares, $100 each, to 2,500 shares, no par.

CAPITAL REDUCTION.

Lindeman & Sons Piano Company, Manhattan: 2,000 shares, $100 each, to 100 shares, no par.

DESIGNATIONS.

Secretary of State is named representative in each instance of:
Orange Crush Company, Illinois, beverage: $1,000.
Florida Fertile Farm, Florida, realty: 500 shares, no par.
Buchanan Aeroplane Corporation, Delaware, aircraft: $1,000,000.
Roystock Corporation, Delaware, securities: $500,000.
Marion Company, Delaware, securities: 6,000 shares, no par.
Rubin Dress Company, Massachusetts, wearing apparel: 500 shares preferred, $100 each, and 500 common, no par.
A. L. Sacheroff Company, Ohio, contractors; 1,000 shares, no par.

NAME CHANGES.

J. Ray Daniels Hunter Company, Manhattan, to Homer Hunter.
William McManan Financial Research, Manhattan, to William McManan.
Dotac Publishing Company, Manhattan, to Club Press.
Egert Sales Corporation, Manhattan, to Wireless Exert Engineering.
Fine Shirts, Troy, to Monarch Shirt Corporation.
N. K. Hofeller, Buffalo, to Hofeller Broadway Sign Corporation.
Thomas B. Kelley Company, White Plains, to Buakbee Construction Company.

DISSOLUTIONS.

Star Ribbon Manufacturing Company, Manhattan.
Hampmount Realty Corporation, Manhattan.
Wingfield, Chappaqua.
Roth & Zillig, Buffalo.
Prudence Housing Corporation, Brooklyn.

Delaware.

Special to The New York Times.

DOVER, Del., May 17.—These notices of corporate changes were filed today:

CAPITAL INCREASES.

Optico Tech, name changed to Sandron's, Inc., New York, and capital increased from 20,000 to 130,000 shares no par.
J. J. Newberry Co., New York, 400,000 to 600,000 shares no par.
Domaine of Beaumesnil, Inc., Philadelphia, $250,000 to $500,000.

NAME CHANGES.

Coalamatic Combustion Corp. to Black Servant Mfg. Co., St. Louis, Mo.
Westinghouse Commercial Investment Co. to Westinghouse Electric Supply Co., New York.
Blair & Co. Inc., to Bancamerica Blair Corp., New York.
General Tool and Equipment Corp. to Vublikian Bros. & Co., Inc., Philadelphia.

LATEST DEALINGS IN REAL ESTATE

BING & SON SELL PARK AV. CORNER

Tishmans Buy Site at 79th St., Extending Large Housing Plot There.

F. W. WHITE SELLS HOME

Disposes of $250,000 Residence in East 64th Street—Sale Near Stuyvesant Square.

The A. M. Bing & Son Realty Corporation resold yesterday to the Tishman Realty and Construction Company the southeast corner of Park Avenue and Seventy-ninth Street. The property is known as 893-9 Park Avenue and 100-6 East Seventy-ninth Street and was held at $1,650,000.

It fronts 101 feet on the avenue and eighty feet on the street and was resold through Douglas L. Elliman & Co., brokers. The Bings bought the property from Vincent Astor through the same brokers.

The Tishmans own the adjoining property at 108-14 East Seventy-ninth Street, 77 by 100 feet, and intend to improve the combined plot with a large apartment house.

F. W. White has sold his modern residence at 20 East Sixty-fourth Street, which was held at $250,000 and sold for cash, according to the William B. May Company, broker in the deal. The house has a frontage of twenty-five feet and was built about four years ago from plans by Harry Allan Jacobs, architect.

In the Stuyvesant Square section the Robley Syndicate, Inc., resold the two five-story buildings at 155-7 Second Avenue, adjoining the corner of Tenth Street, to the Weisner Holding Corporation, Herman Weisner, president. The sellers bought the property recently from Judge Palmieri. J. Hofman & Son were the brokers.

Arthur Lichtner, broker, announced yesterday that he had resold for Ethel Weiss the contract for the sale of the apartment house at 232 East Ninety-fifth Street to the Ahtram Realty Corporation, Arthur Tanzer, secretary. The purchasers plan to remodel the property. William Weisberger was co-broker in the sale.

The Bank of Europe Trust Company has acquired 1,431 First Avenue. The premises were purchased subject to mortgages aggregating $31,500. This will give the Bank of Europe Trust Company a frontage on First Avenue of fifty-one feet and a depth on Seventy-fourth Street of 100 feet.

Frederick Fox & Co. have sold 428 East Thirteenth Street for the Far Be Realty Company to John J. Wise & Co., artificial marble manufacturers, for their own occupancy.

BRONX PROPERTIES SOLD

New Dealings in Improved and Unimproved Holdings.

The plot, 236 by 140 feet, on the west side of White Plains Avenue 37 feet south of 239th Street, has been resold by M. Alpert to Murray De Boer through Albert G. Illich, broker.

A. Kaufman bought the one-story taxpayer, 100 by 100 feet, at the southeast corner of Burke and Barnes Avenues. George I. Galitzka and Siegel & Boneparth were the brokers.

Edward B. Shanahan broker, sold for M. Stallarman the one-family house on the north side of Sackett Avenue 125 feet west of Paulding Avenue to M. Campbell.

The two-story business building at 3,710 White Plains Avenue, 100 feet north of 216th Street, has been sold by S. Fred Smilow to the Sidlo Realty Corporation.

John F. McGowan has leased the southwest corner of Randall Avenue and Worthem Street to the Brockway Motor Truck Corporation of Cortland, N. Y., and will erect a one-story building on the site for the tenant's motor truck business. The lease was negotiated through the Cross & Brown Company.

Brooklyn Dwelling Sold.

The three-story dwelling at 110 Lincoln Place, Brooklyn, has been sold by Marie H. Josephson to a buyer for occupancy. Charles E. Rickerson and Charles Partridge arranged the sale through multiple listing.

$500,000 Deal on East 84th Street.

The Rudolph Realty Company, Inc., represented by Karelsen & Karelsen, attorneys, sold to Shayfor Corporation a nine-story apartment house at 103 East Eighty-fourth Street, Byrne & Bowman acted as brokers. The price paid for the property is reported to have been $500,000.

APARTMENT LEASES.

Mrs. Helen S. Ford of Detroit, floor in 160 East Seventy-second Street; Arthur A. Marsters of American Telephone and Telegraph Company, suite in new 100 per cent cooperative, at 215 East Seventy-second Street, from McAllister Lloyd. Culver Associates, Inc., broker.

David S. Traitel, in 14 East Seventy-fifth Street; Walter M. Frankenheimer, ten rooms in 33 East Seventieth Street, through Beatrice Ecclesine; leased for long terms by Tishman Realty and Construction Company.

Miss A. Florine Hayne, six rooms and three baths in genial cooperative at 1,103 Fifth Avenue; William Klingsmann, attorney, in house under construction at 1,185 Park Avenue. Fenee & Elliman, brokers.

Miss Josephine de Ronge, in 145 East Seventy-fourth Street, from George Redington. Seaman & Pendergast and Burgoyne Hamilton Company, brokers.

Mrs. Marie Y. de Cirle, in house nearing completion at 1,185 Park Avenue. Hamilton, Inman & Co., brokers.

Mrs. Frederick Attwood, duplex in 1,1 Park Avenue; Mrs. Josephine Hull, in 130 West Fifty-sixth Street; Dr. Edward Mott Armstrong, penthouse apartment in the Roussell, 45 Park Avenue. Payson McL. Merrill Company, broker.

William K. Jamieson, in house under construction at 971 Park Avenue; William K. Stevenson, in 320 East Seventy-ninth Street. Douglas L. Elliman & Co., brokers.

New Lexington Av. Apartment Is Sold to Albert Sokolsky

The recently completed twelve-story high-class apartment house on the southeast corner of Lexington Avenue and Eighty-first Street has been purchased by Albert Sokolsky, operator and builder, for all cash.

The structure, which is in the heart of one of the most active centres on the east side, occupies a plot fronting 104.6 feet on Lexington Avenue and 112.6 feet on Eighty-first Street.

On the street floor there are eight stores. The floor plans are of an entirely new design in suites of three, four and five rooms, while on the roof are three penthouse apartments.

R. D. Bratter negotiated the sale of the property for the 140 East Eighty-first Street Corporation.

LEASEHOLD DEALS.

Building Near Wall Street Rented —Vestry Street Lease.

Muriel C. Deetjen of Montclair leased to Willard R. Anderson of 66 Pine Street the building at 128 Pearl Street, running through the block to 92 and 94 Water Street, for occupancy by another Planters Restaurant. The lease is for twenty-one years, at a total rental of $232,000, according to Hanford & Henderson, Inc., the brokers. The property is just south of Wall Street.

Two buildings at 37 and 39 Vestry Street, in the Holland Tunnel zone, were leased by Mrs. Jane DeG. Meyer, Mrs. Julia D. Ottman and R. H. Hazeltine to the Marbaud Corporation, represented by Conrad & Pratt. The lease is for twenty-one years from May 1, 1929. The lessee plans to alter the buildings and offer them for sublease, according to A. H. Mathews, the broker.

Ludwig C. Traube and others leased 1,518 Madison Avenue, key to the northeast corner of 103d Street, to the Kanter-Plaza Corporation, Zelig J. Kanter president. Mr. Kanter owns 1,516 Madison Avenue, at the corner, giving him a plot 50 by 95 feet. The lease is for twenty-one years from April 1, 1929, with three renewals for a similar period and with option to buy during the first five years. Leo Wohlfarth was the broker.

WESTCHESTER DEALS.

Residence Under Construction in Chappaqua Sold.

William Wood, president of a Manhattan advertising agency, bought for all-year occupancy a Colonial type house which Sam B. Horsfall is erecting on a large plot in Pierce Acres, Chappaqua. George Howe, Inc., was the broker.

John C. Brownell of Hollywood, Cal., leased his estate in Larchmont for a term of years to Eugene Harding of Manhattan. Thomas B. Sutton, Inc., arranged the deal.

HEAVY CONSTRUCTION GAINS

National Contract Total Shows Rise During Week.

Heavy construction and engineering contracts let throughout the country in the past week were valued at $139,607,000, which compares with $107,287,000 in the preceding week and $93,788,000 in the similar period last year, Engineering News-Record reports. Activity in commercial buildings, including apartment houses and hotels, accounted for the gain made in the past week.

Construction for the week, by classes, showed the following totals: Industrial buildings, $10,895,000; commercial, residential (minimum $150,000) and educational buildings, $78,111,000; streets and roads, $9,510,000, and other engineering construction, $46,091,000.

Awards for the entire country since Jan. 1 were valued at $1,748,088,000, against a total of $1,826,639,000 in the corresponding period last year.

Connecticut Estate Sold.

Hillcroft, the fifty-acre country estate of Edward W. Simons in Ridgefield, Conn., held at $90,000, has been sold in an all-cash deal, according to the William B. May Company, Real Estate, Inc., which arranged the sale in conjunction with Hamilton, Iselin & Co. The parcel is on both sides of the road to Wilton and overlooks Long Island Sound.

Sells Staten Island Plot.

Frederick F. Decker of West New Brighton, S. I., has sold two lots on City Boulevard, City Park, West New Brighton, through W. S. E. Hall, who also sold for Joseph McPhee of West New Brighton a large plot on Ocean Terrace, Deere Park.

BRONX BUILDING PLANS.

Two Hundred and Tenth Street, southeast corner of Bainbridge Avenue, 139 by 47 feet; four-story chapel and convent; Dominican Sisters of the Sick Poor, owner; P. Gregory Stadler, architect; cost, $200,000.

Pilgrim Avenue, west side, 104 feet north of Middletown Road, 75 by 72 feet; two-story school and church; Tremont Terrace Moravian Church, owner; A. E. Kluppelberg, architect; cost, $45,000.

Manida Street, west side, 93 feet north of East Bay Avenue, 25 by 70 feet; two-story garage and tenement; Lilly De Santo, owner; Abraham Fisher, architect; cost, $20,000.

REAL ESTATE NOTES.

Shampan & Shampan are the architects of a $2,000,000 hotel to be erected by Clarence Levy at the southeast corner of Montague and Hicks Streets, Brooklyn.

Mrs. Grace A. Dunlap bought an apartment of seven rooms and three baths in 40 Fifth Avenue, a 100 per cent cooperative building under construction at the southwest corner of Eleventh Street by the Calvin-Morris Corporation; from plans by Van Wart & Wein. Douglas L. Elliman & Co. were the brokers.

EAST 56TH ST. LOFT SOLD TO NAHON CO.

Furniture Manufacturers Buy Five-Story Building Held at $500,000.

LEWINE BUYS AN OLD FLAT

Operator Acquires Thirty-Year-Old Holding on West 53d St.— Columbus Av. Block Sold.

The five-story loft building at 423-435 East Fifty-sixth Street has been sold by Lazarus Fried & Son to the Nahon Company, furniture manufacturers. The loft occupies a plot 140 by 100 feet and was sold for more than $500,000. It contains 75,000 square feet of factory space, according to Adams & Co., brokers in the sale in conjunction with the Harrison Realty Service. The Nahon Company recently sold its plant at Fifty-second Street and the East River for more than $1,500,000.

A builder has purchased for reconstruction into modern apartments the structure at 240 West Sixteenth Street from the Labertville Realty Company. This is a five-story tenement house. William D. Gray was the broker in the deal.

Irving I. Lewine, operator, purchased from Babetta Dietrichs the five-story apartment house at 111 West Fifty-third Street, after an ownership of thirty years. The property was held at $100,000 and was sold for all cash subject to a first mortgage of $47,000. The Herbert Hecht Company was the broker.

The Borgil Realty Corporation sold the five-story flat at 439 West Twenty-sixth Street, 27 by 100 feet, to a client of Louis Schrag, broker, for investment.

Jerome H. Frank, operator, resold 204 West 128th Street, a three-story brownstone house, to C. Harriss, the present occupant of the building.

Pauline Hirsch sold to a client of Harry Sugarman, broker, the five-story double flat at 111 West 113th Street, near St. Nicholas Avenue. This was the first sale of the property in twenty-three years.

Samson Rosenblatt and Herman Wacht, comprising the Locarno Associates, Inc., have sold the entire block front on the west side of Columbus Avenue, Ninety-fourth to Ninety-fifth Street, to the A. M. Bing & Son Realty Corporation. The property contains 22,500 square feet. The Bings have added another 2,500 square feet to the holding and now control a plot 200 by 125 feet.

OBTAINS $3,250,000 LOAN.

Verschleiser to Make Extensive Changes in Old Armory.

The Verschleiser Broadway Armory, Inc., Max Verschleiser, president, has obtained a $3,250,000 building and permanent first mortgage loan on the old 104th Regiment Armory, occupying the block bounded by Broadway, Columbus Avenue and Sixty-sixth and Sixty-seventh Streets. The three-story and basement structure is being altered extensively by Mr. Verschleiser, who acquired it at auction from the city last January.

The remodeled structure will have exhibition space suitable for sporting events, bazaars, &c., with a capacity of 12,000 seats. There are no columns on the 40,000 square feet of floor area. The building will contain also thirty offices, two ballrooms with a capacity of 1,000 seats each, and a basement auditorium equipped for an audience of 3,000.

The R. F. Brooks Company, Inc., arranged the financing.

BUSINESS LEASES.

Roth, Nichols & Co., Inc.; Ralph Pine and R. A. Foust & Co., Inc., space in new twelve-story building at 130-34 William Street, from Massachusetts Bonding and Insurance Company; Joseph H. Mayers, Martin A. Kunzinger and Jacob Newberger in 123-41 William Street from Northern Assurance Company, Ltd.; Latino-Hispana Trading Corporation, space in Frankel Building, 45 John Street, through Charles B. Van Valen, Inc.; Charles F. Noyes Company, Inc., broker.

W. W. Vincent & Co., insurance, sixteenth-floor space in new building at 111 John Street; E. G. Anthony & Co., Inc., women's wear, seventh floor in 10-18 West Forty-sixth Street; Professional Pathological Laboratories, eleventh-floor space in 1 West Thirty-fourth Street; Thoens & Flaumlacher, Inc., broker.

Levon Murnchanian and Harry Boyajian, jewelers, space in Empire Trust Building on Fifth Avenue; Douglas L. Elliman & Co., broker.

Yorkshire Hat Company, space in 9 West Thirty-first Street; Anna Maas and Mildred Jelinek, interior decorating, space in 219 East Forty-fourth Street; Ort Tool Supply Corporation, space in 331 Madison Avenue. Cross & Brown Company, broker.

Klein Shoe Repair Company, store in 1,293 St. Nicholas Avenue, corner of 161th Street, at annual rental of $40,000; Royal Embroidery and Painting Company, first-floor loft in 36 West Houston Street, through George Comfort Company; Steinbolz & Sweedler, brokers.

Byrdie Manufacturing Company, floor in 264 West Fortieth Street; Charles H. Gould, space in 116 West Thirty-ninth Street; Goldmark Dress Company, space in 143 West Thirty-sixth Street; Lester Levy Company, broker.

Drs. Joseph G. Strickler and Maurice William, offices in 120 West Fifty-seventh Street; Payson McL. Merrill Company, broker.

AUCTION RESULTS.

By JAMES R. MURPHY.

Twenty acres located on Ferris Avenue, Seaman Avenue, Schley Avenue and Hale Avenue, Bagley Street and Causeway Place; to Jacob S. Gross for $50,500.

West 180th Street, 100½ x 2x99.11; five-story tenement; due, $9,282; taxes, &c., $308; mortgage, $17,700; to Emdor Holding Company, plaintiff, for $27,000.

Delafield Avenue, west side, 540 feet south of 240th Street, 60.11x110; two-story dwelling; due, $4,824; taxes, &c., $1,055; mortgages, $18,000; to James Vellon for $24,300.

Newbold Avenue, 33.945, 25x103; due, $5,047; taxes, &c., $700; to P. F. Henning for $6,500.

Fairmount Place, 883, five-story flat; due, $55,314; taxes, &c., $2,940; to Gertrude Halsam, plaintiff, for $57,404.

By JOSEPH P. DAY.

East Seventh Street, 351, 24.2x97.6; six-story tenement and stores; due, $15,786; taxes, &c., $955; mortgage, $22,000; to Bernard Landau, plaintiff, for $27,000.

Sheriff Street, 83, 20x100; four-story front and rear tenements and stores; due, $22,004; taxes, &c., $938; to Louis K. Kuntz, plaintiff, for $15,000.

East 217th Street, northwest corner of Bronxwood Avenue, 105x114; due, $13,818; taxes, &c., $168; mortgage, $30,000; to Mitdor Development Corporation, plaintiff, for $81,000.

JUNIOR LEAGUE SELLS ITS OLD 61ST ST. SITE

St. Anthony Club Buys Five-Story Building, Valued at $230,000.

The five-story clubhouse of the Junior League of New York at 135-135 East Sixty-first Street has been sold to the St. Anthony Association, Inc., it was announced yesterday. The building is on a plot 84 by 100 feet. The Junior League recently laid the cornerstone of its new eight-story home at 221 East Seventy-first Street, which is to cost $1,200,000.

The price asked for the old league property was $230,000, according to Douglas Gibbons & Co., real estate brokers in the sale with Horace S. Ely. Hawkins, Delafield & Longfellow represented the Junior League.

St. Anthony Association, Inc., is the legal name for the St. Anthony Club, now located at 17 West Fifty-sixth Street. The new clubhouse of the Junior League is being erected on the site in East Seventy-first Street which the league bought through Douglas Gibbons & Co.

QUEENS REALTY SALES.

Transactions Reported Yesterday in Various Properties.

O'Brien & Walsh, Inc., builders, who have erected a group of one-family houses in Astoria, sold the house at 21-33 Forty-sixth Street to Hermine E. Hurley of Long Island City and the dwelling at 21-47 on the same street to Clarence Poleiner, a local resident.

Nellie McBride, a Chicago school teacher, bought a plot 40 by 100 feet on 213th Street, 100 feet from Sixty-fourth Avenue, in the Bayside-Flushing Gardens development. The D. T. Richard Associates, Inc., the agents, also sold similar plots in the development to M. Rakow, J. Plunkett, W. O. Wichman and A. Ferrante. M. Ferrante bought a plot 80 by 100 feet at the northeast corner of Sixty-ninth Avenue and 215th Street.

DEALS IN NEW JERSEY.

Haddon Hall in West New York Is Sold to Local Investors.

Haddon Hall, a five-story apartment house at the northwest corner of Boulevard East and Twentieth Street, West New York, has been sold by the New York Mortgage Company to the Rocema Building and Supply Company, a local corporation, which has acquired two other large apartments in the neighborhood within the past three years. The house is said to be one of the most imposing in the North Hudson section. It contains twenty-seven apartments of three and four rooms and rents for $16,000 annually, according to J. I. Kislak, Inc., the broker. The plot is 50 by 100 feet.

August Langhage of West New York bought from Isadore Gunsberg of Jersey City a two-story brick dwelling at 971 Third Place, between Hamilton Avenue and Thirtieth Street, North Bergen. The lot is 19 by 100 feet. The Kislak organization arranged the sale.

Arthur Aalto leased a dwelling in Cutler Park, Morristown, to Roy J. Heffner, formerly of Berkeley, Cal., and now an executive of the Bell Laboratories in New York. The G. Crawford Smith Company was the broker.

Doctor Buys in West Side House.

Dr. Robert S. Bickley of the Fifth Avenue and Community Hospitals, has bought three doctors' suites occupying the south side of the ground floor in the 100 per cent cooperative under construction at 75 Central Park West, north corner of Sixty-seventh Street, from plans by Rosario Candela. Dr. Bickley plans to convert the suites into a nine-room office. He has been the owner of four cooperative apartments, according to Pease & Elliman, Inc., the brokers. He is now living in a duplex penthouse apartment at 885 Fifth Avenue.

Profits in Quick Resale.

A quick resale at a profit was made by James J. Wilson, formerly District Attorney for Bronx County, on the dwelling at 4,519 Delafield Avenue, Bronx, which he purchased at the auction of the James R

APARTMENTS FOR SALE OR TO LET. APARTMENTS FOR SALE OR TO LET.

Can you deny your children

the advantages of country life?

THE sight of trees and grass; the joy and benefits of sunshine and fresh air—what is more necessary than these? Can you give your children a better gift than health? Yet it is not necessary to "live miles from anywhere" to be in the country. At Jackson Heights you are in the country—next to the city! It is only a few minutes from Manhattan.

Here at Jackson Heights are beautiful gardens; streets lined with trees, wide green lawns, and air that is fresh and sweet. There are playgrounds for the children, supervised by conscientious teachers, and there is a private day school that is unique in its facilities.

For your children's sake come now and see Jackson Heights. You will be surprised to find what a wonderful place it is for adults, too! Ask for booklet No. 52-F.

IN THE TOWERS

7 rooms, 3 baths — $200 to $300 *per month*
6 rooms, 2 baths — $175 to $210 *per month*

Other Garden Apartments

6 rooms from $125 . 5 rooms from $110 . 4 rooms from $90

THE QUEENSBORO CORPORATION

82nd St. (old 25th) & Polk Avenue
Jackson Heights Subway Station

JACKSON HEIGHTS, New York City

Jackson Heights office open Daily & Sunday until 8 P. M.
Subways, 5th Ave. Bus, Coach from Waldorf-Astoria
Telephone: Newtown 6000

NEW YORK OFFICE: 14 East 41st St. . LEXington 2530

Unfurnished—East Side.

84th - 124 East
LEASE NOW FOR THE BEST PICK
(Bet. Lexington and Park Avenues)
CHOICE LOCATION
Large—Light—Admirably Arranged
6 Rooms & 3 Baths
5 Rooms & 2 Baths
4 Rooms & 1 Bath & Extra Lavatory
Reasonable Rentals
See Supt. on Premises
Floor Plans and Full Details on Request
PELROSE REALTY CO., Owners
271 Madison Ave. Phone Caledonia 2960

Just Completed—Immediate Occupancy

Rosewall Apartments
305-317 East 88th Street
In the Heart of Yorkville
Beautiful, Large and Sunny
2-3-4-5 ROOM SUITES
At Very Moderate Rentals

Unusual innovations for beauty, comfort and refinement, with all the conveniences of apartment hotels. Maid service optional.
AGENT ON PREMISES

Unfurnished—Westchester.

"Renaissance Arms"
151 Prospect Avenue
Chester Hill, Mt. Vernon, N.Y.
28 Minutes from Grand Central
A Beautiful High Class Elevator Apartment Dwelling for people of refinement
3-4-5 Rooms
Electric Refrigeration
Dining Alcoves, Incinerators, Cedar Closets
Attractive Decorations, Large Foyers
ATTRACTIVE RENTALS
Special Summer Inducements
Agent on Premises

Real Estate Management.

FOR EFFICIENT property management and rent collecting, reasonably, call A. Goldstein, Ambassador 2267, 5,017 13th Av., Brooklyn.

Mortgage Loans.

RESPONSIBLE BUILDERS financed to any amount on business or dwelling property. Apply Home Buyers Service, Inc., 3811 Chanin Bldg.

Mortgages For Sale.

$25,000 SECOND mortgage over $140,000 flat on Flatbush Av; buildings, valued at $223,000. P. Glassburg, 130 Flatbush Av. Tel. Nevins 1003.

Mortgage Loans Wanted.

$5,500 WANTED—for second mortgage on business corner Jamaica. Queens. Address (principal) Room 305, 217 Broadway. Tel. Pitarov 8258.

Houses—Manhattan & Bronx.

12TH, 129 EAST (Gramercy Park section)—Small house, completely furnished; suitable 2-3; garden; June 1-Oct. 1.

74TH, 148 WEST—Sixteen rooms, 4 baths, 4-story, basement. 20x100; bargain; act quick; call 11-8.

132D, 555 WEST (Broadway)—Private dwelling, equipped for furnished rooms or doctor; $3,000 cash shows first mortgage for 5 years; inspection Saturday and Sunday. Nehring Bros., 1,441 St. Nicholas Av.

CENTRAL PARK, WEST (IN THE 80S)—30X100. OWNER, A 280 TIMES.

DAVIDSON AV.—2,040—Ideal two-family brick house; 2-car garage; finest residential section; Fordham station.

GREENWICH VILLAGE.
Big speculative opportunity; permanent light all sides; in the centre of development; unusual location; can be bought for land value; this is worth while investigate. Greenberg, 114 Greenwich Av. Chelsea 3508.

PELHAM PARKWAY GARDENS (2,221 Gunther Av.)—Beautiful new Colonial brick residence; 7 large rooms, 2 baths; 2-car garage, oil burner; choice location; $21,000 to quick buyer. Owner, Olinville 1775.

TWO FAMILY brick house, two-car garage; exclusive Bronx Park, attractive. 3,350 Bronx Boulevard. Olinville 5524.

Houses—Queens & Long Island.

BAY SHORE—For sale or rent, magnificent 14-room residence; most suitable for high-grade man or large family; beautiful grounds; actual sacrifice. Owner, southeast corner Merrick Road and Saxon Av. Tel. Bay Shore 2782.

DOUGLAS MANOR—A delightful Summer home, directly on the water; conservatory, large porch, superb view; 10 rooms, 4 baths. S. Mayer, Shore Drive and Knollwood Av. Tel. Bayside 2870.

DOUGLAS MANOR—For rent unfurnished, 8 rooms; Colonial; garage; near water; lot 80x100; now available, $130. Wertheim, owner Tel. Bayside 1925J or Longacre 4614.

EAST ELMHURST—Beautiful up-to-date corner house, 8 rooms and bath, garage; fine neighborhood; good transit; rent $100. 106-19 29th Av.

FAR ROCKAWAY Estate (2,957 Dickens Av.)—Must sell or lease 14-room house, furnished, all improvements, double garage, ½ block from new high school, 1 block from station, beautiful grounds; priced reasonable. Inquire on premises or I. L. Levin, 152 West 42d St. Wisconsin 3827.

FAR ROCKAWAY—2-family house, oil burner, 2-car garage; price for quick sale, $16,500. Eckstein, 1,100 Gibson Place; N. Y. Phone Lackawanna 9348.

FLORAL PARK—Under construction a limited number of high type bungalows of individual character; price $7,950. Edmund D. Purcell, Tyson Av., near station.

FLUSHING'S most beautiful new English home, rustic brick stucco; superior, heavy timbered construction; tile roof, imported colored tile baths, highland decorating; copper screens, brass plumbing, double oak floors, finest lawn and shrubbery, large plot, 2-car garage; $14,750, terms; $8,000 1st mortgage; worth $17,500. Owner, Mrs. J. Callan, 35-42 North 161st St., near Broadway.

FLUSHING (35-14 172d St.)—8-room all-year house; 2-car garage; near school; wonderfully growing section in line of subway extension; possession now; for rent, $125 monthly; option to buy for $17,000; brokers protected. Phone Butterfield 2244.

FLUSHING—Best residential section, Ideal Colonial 6-room modern house and garage; plot 100x100; will sacrifice, $21,000. Corder, 3,389 North 18th St. Phone Flushing 5480.

FLUSHING (149-11 Poplar Av.)—One-family 7-room house, 40x100, all improvements; unusual bargain. Owner on premises Sunday from 2 to 5 P. M. or phone Ingersoll 8433.

FOREST HILLS GARDENS—Twelve rooms, 3 baths; fascinating floor plans; this artistic 2-car garage; owner leaving city; immediate possession; total house, lot and furnishings, appraised about $60,000; will sell immediately for $70,000 net; prefer to sell furnished. Address 219 Greenway North. Telephone Boulevard 5554.

FOREST HILLS—Private home of 7 rooms, 2 baths, well furnished; attractive rental for Summer or to responsible tenant; 1 car at 5 Continental Av. Phone William Milty, Boulevard 1922.

FOREST HILLS—Brick, 6 rooms; tile bath and kitchen; heated garage; $9,250; open for inspection, 83-46 Narrow St.

FREEPORT—Six-room bungalow, taken in by mortgagee; value $6,500 will sell for $4,200, with $500 cash. Wallace, 25 Railroad Av. Freeport 1181.

GARDEN CITY—Here is your bargain; white shingle house; large living room, enclosed sun porch, open porch, dining room and kitchen; 3 bedrooms, bath, large attic; $8,500 first mortgage; price $10,500.
Harry B. Karten, Inc.,
125 Main St.,
Hempstead, N. Y. Phone Hempstead 1720.

GARDEN CITY (40th St., Milton-Franklin Avs.)—New Excello house, 6 bedrooms, 3 baths; not 100x250.

GREAT NECK—Attractively located and furnished house with garage and flower garden, 6 master and 2 maids' rooms, 3 baths; from June 15. Phone Great Neck 073.

GREAT NECK—Lovely stucco home, Italian villa acre of ground with Summer house, 11 rooms, 3 baths; 2-car barage with complete furnishings if desired. Roland G. Hall, Great Neck 2205.

Houses—Westchester County.

NEW ROCHELLE—For sale, Bonnie Crest, a park off North Av.; 2 new residences, 1 English style, 1 Colonial style; brick and stucco; large corner plot, 2 over one-third of an acre; 8 large rooms, 3 colored bathrooms with enclosed shower, 2 extra lavatories, cedar closets; large storage third floor; 2-car enclosed heated garage; oil burner; attractive landscape and shrubbery; decorated throughout and fixtures; hot water heat, brass plumbing, copper gutters; must be seen to appreciate; asking $32,000 each; make offer; small cash necessary; easy terms. Apply Owner and builder, phone 2915 office or 3098 residence, New Rochelle, or your own broker.

PELHAM MANOR—SALE OR RENT.
512 STELLAR AV.
Eight rooms, sun porch, 3 baths; garage; easy terms. 2564 Murray B. Parks, 1,315 Pelhamdale Av. Pelham 1120.

PELHAM—Rent, Anglian Community house, 8 rooms, 2½-foot living room with wood-burning fireplace, garage in basement, station 5 minutes; $125. Pelham 1454.

PELHAM MANOR—For sale or rent, house of exceptional value, 7 rooms, bath; garage; plot 50x100. 104 Iden Av. Seen Saturday afternoon and Sunday.

PHILLIPSE MANOR-ON-HUDSON — 8-room stucco dwelling, just completed, 2 baths and tiled kitchen; slate roof, attached garage, plot 80x130; fine residential community. Call Tarrytown 2078.

SCARSDALE.

FISH & MARVIN, ESTABLISHED 1889.
Member Scarsdale Realty Board.

OFFER

A picturesque white colonial house set among old apple trees on one-half acre corner plot; has hall, living room with open fireplace, enclosed porch, dining room, kitchen, maid's room and bath; on second floor three bedrooms, two baths and large closets; oil burner, weather strips and screens; this property is built in one of the best sections of Scarsdale, convenient to station and schools, being sold to settle an estate, is priced at $35,000; there is a first mortgage of $17,500.

FISH & MARVIN,
54 East Parkway, Opposite Station.
Tel. Scarsdale 610. Open Sundays.
or
521 5th Av., N. Y. C. Murray Hill 6526.

SCARSDALE.
GREENACRES
SECTION.
Having purchased larger place, must dispose of present home of nine rooms, three baths, open porch, built-in garage; lot 75x150, with abundant trees and shrubs.
House is Colonial architecture with brick and shingle construction.
PRICE $30,000.
TEL. OWNER, SCARSDALE 1781.
Can be seen any time.

YONKERS (South Broadway, near city line)—Three-family; two-car garage; excellent condition; 50x100. Trafalgar 4940.

ARE YOU INTERESTED

in an attractive, well-built home with six or seven rooms, some with built-in garages, in beautiful Westchester County, near and overlooking new Park System?

PRICES $11,000 TO $20,000.

PLOTS 50x100 AND LARGER.

EASY TERMS.

Apply HOLDEN & MAITLAND, Agents,
385 Central Park Av., Yonkers.
Telephone Yonkers 1850.

KANE & CORNELL, INC.,
Mamaroneck, N. Y.,
Opp. R.R. Station. Tel. Mam'k 449-450.
Open Sundays.

$15,500—New stone and stucco house, delightfully finished, with large living room and attractive flower garden, dining room and kitchen, three bedrooms and tiled bath; has delightful view of the water, and the right to use bathing beach on open, deep-water sound. One of the finest neighborhoods in Westchester County.

SEVERAL new homes for rent with option to purchase: 2 baths, extra lavatory, 2-car garages.
6 large rooms, sun porch, $150
6 large rooms, sun porch, $160
6 large rooms, sun porch, corner, $175
7 large rooms, sun porch, corner, $175
8 large rooms, sun porch, $190.
8 large rooms, sun porch, corner, $200
Francke, 141 Parkway Road, Bronxville 3608.

RARE opportunity, extra fine 2-family new brick house, high class residential section; heated garage; plot 100x100; can be bought right. Owner, Brogan, 90 Amackasain Terrace, Yonkers.

Houses—New Jersey.

BOGOTA, N. J.—In restricted section; comfortable Dutch Colonial 7-room house; all modern improvements; sun parlor, 2-car garage; lot 50x100; convenient to West Shore, Susquehanna Railroads; buses and trolley to New York; annual rent $1,020; must be seen to be appreciated; for sale by owner. 44 Oakland Av.

LYNBROOK—5-room bungalow, bath, electricity; fruit and shrubs; plot 40x163; nice location; price $5,225. 60 Franklin Av., Lynbrook 0799.

MANHASSET—Waterfront home, 8 rooms, 3 baths, extra lavatory, high ceiling, north light studio; Friendship, 50-gal. oil heater; lot 100 by 240; sarubbery; two-car garage; protected anchorage for yacht; $50,000. Owner, Box 248, Manhasset. Telephone Manhasset 48.

PORT WASHINGTON—New brick and stucco houses $7,750 to $45,000; beach bungalows, $3,450. A. B. Cawley, 1 Herbert Av. Phone Port Washington 658.

RICHMOND HILL—Rent one family, 7-room house, latest improvements; near Long Island Railroad. 9,534 114th. Boulevard 7282.

ROCKVILLE CENTRE
Exclusive Hollywood Court Colony.
Custom built English type homes of brick and stucco, clay tile roof, copper flashings, brass plumbing, decorated throughout; handsome lighting fixtures; a house and location that is certain to appeal to the most critical home buyer; 8 rooms, 3 baths, 2-car garage; price $18,500; first mortgage $9,500.

M. A. BOLDT, Owner.
20 Hollywood Court, Rockville Centre, L. I.
Phone Rockville Centre 8148 and 6796.

ROCKVILLE CENTRE, L. I.—To let, 7 rooms and bath, all improvements; 2-car garage; plot 50x150; rent $75. 121 Powell Av.

STEWART MANOR—Five rooms, bath, garage, lot 40x100, landscaped; $60 per month; office two blocks station. 114 Salisbury Av. Telephone Floral Park 2147.

WILLISTON PARK, East Williston—Attractive 1-family 6-room house and breakfast nook, bath and all modern improvements; 40x100; high and dry, in pleasant surroundings; two blocks from school, 15 minutes from station, 40 minutes from Penn. R. R. station, New York; price $5,600; cash $900. 162 Cambridge Rd., Williston Park, East Williston, L. I., N. Y.

WOODMERE—Unfurnished 7 rooms, 3 baths, desirable location; rent from June 1, $123 per month. Phone Cedarhurst 8116 or Banks, Whitehall 3466.

PERSONAL and domestic difficulties force owner to sacrifice practically new Dutch Colonial corner dwelling in the City of New York; 24 minutes to Manhattan; all modern improvements, 7 beautiful rooms, sun parlor, plot 58x100; lawns, shrubbery, awnings, screens, heated garage, concrete driveway, Johns-Manville roof, French windows on porch; tile bath, open fireplace; price $11,750, $3,000 below actual value; reasonable cash. Owner, Bergstrom, 146-06 Jamaica Av., Jamaica, N. Y. Jamaica 9891. No broker.

$12,950 BUYS beautiful $15,000 house, Spanish architecture. Jamaica's finest residential hill section; view skyline New York; 20 minutes Manhattan; large plot, pavements, winding avenues; every conceivable modern improvement; Malvile roof, fireplace; parquetry throughout; splendid education centre, $3,000,000 high school, branch Hunter College, Public library; 5 minute walk to Jamaica station, 500 trains daily; 5 minutes approved subway; $500 contract, $500 deed. Owner, Jamaica 8010.

$8,500 BUYS beautiful centre hall Dutch Colonial $10,000 house; 65-foot frontage; large rooms, sun parlor, tile kitchen, bath, standing shower, parquetry, steam, artistic decorations; 5c fare B. M. T., 4 minutes Long Island Railroad depot, 24 minutes Manhattan, 10 minuten seashore; $500 cash, $25 monthly principal. McNeece, Corn Exchange Bank Building, opposite main Long Island station, Sutphin Boulevard, Jamaica. Phone Jamaica 8010. Free illustrated booklet.

BEAUTIFUL furnished houses, cottages and bungalows; have also several new ones just completed in a very fine location next to good bathing, fishing and golf course; $1,000 will get title. Jean De Paye, opposite Catholic Church, Sayville, L. I. Phone Sayville 490-491.

Houses—Westchester County.

AMAWALK—ALL WESTCHESTER.
Send 10c for 144-page illustrated booklet, WESTCHESTER INFORMATION BUREAU, 100 E. 42d St., New York. Lexington 6588.

BRONXVILLE.
STONE AND STUCCO
HALF-TIMBERED
ENGLISH RESIDENCE
of 9 large rooms, 2 baths, large porch, 2-car inbuilt garage; all latest improvements; all brass plumbing, hot-water heater, copper leaders and gutters; built on a beautiful plot in an old apple orchard; convenient to station and school; price $45,000; first mortgage $24,000; terms.

P. R. PEDERSEN, OWNER,
3 Sunny Brae Place.
Telephone Bronxville 0215.

BRONXVILLE.
Attractive 6-room Colonial house; garage; trees and shrubs; fine large living room; owner has moved to Chicago and authorizes sacrifice; $13,500; easy terms.
PRINCE & RIPLEY, INC.,
109 Pondfield Road, Bronxville. Bronxville 2235.

BRONXVILLE—Houses and apartments of every size and price for sale and to rent.
WILLIAM WATSON, INC.,
139 Parkway Road. Bronxville 1773.

CRESTWOOD—Owner leaving State will sacrifice quick sale beautiful 7-room stucco, sun porch, 2 baths, double garage, oil burner, decorated, screens, sewer, 3 minutes station and schools; easy terms.
BESSELL D. LANG.
117 Penn. Av., Crestwood. Tuckahoe 3783.

CRESTWOOD—Rent, option to purchase, new English, 6 large rooms, 2 baths, shower stall, extra lavatory, 2-car garage; 60x100; $150. Francke, owner, 141 Parkway Road, Bronxville 3608.

CRESTWOOD—Artistic English stucco, reduced for quick sale; $1,000 cash, $8,000 mortgage; value $11,500. Particulars, Murray Hill 0653.

HARTDALE (Green Knolls section)—Forclosure bargain; brand new stucco; water; brand new stucco, seven rooms, bath, lavatory, garage; large plot; price $15,500, terms. Geo. Westchester Operating Corporation, 535 Main St., Telephone New Rochelle 3543.

LARCHMONT.
Do you know that for good architecture, materials and floor plans, this evidence of Swiss design is startling value? Contains centre hall, 7 spacious rooms, 3 tiled baths, tiled kitchen, heated garage, weather-stripped, 3 burner, Frigidaire, 3,500 square feet of land beautifully landscaped and planted; priced at $23,000 on easy terms. See THOS. B. SUTTON, INC., 82 Boston Post Road, Larchmont, N. Y. Tel. Larchmont 1070 & 623.

LARCHMONT—Lovely little English brick house, trees, lawn, shrubs, near station, 7 rooms, 2 baths, living room, wood-burning fireplace, 4 bedrooms, oil burner, automatic heat control, brass pipes, screens, awnings, metal sash, kitchen cabinet, gas stove, cedar closets; automatic hot water supply; automatic refrigeration; so called garage in every improvement; to sell before June 1, $16,000, terms. Murray Hill 5508.

LARCHMONT (12 Grove Av.)—10-room house, 4 baths; 2-car garage; ready for occupancy; finest location; 1 block from beach, with bathhouse concessions; for rent, $200, or sell, $25,500.
L. L. M. NECKERMANN, Owner,
103 Park Av., New York City.

LARCHMONT—Foreclosure bargain; mortgage company sacrifice; brand new brick, stucco; eight rooms, two baths; two-car garage; large plot; price $23,000, easy terms. Call Westchester Operating Corporation, 535 Main St. Telephone New Rochelle 3543.

6 ROOM STUCCO HOUSE—White Plains—New house on plot averaging 63x100; 8 shade trees, Concrete street, convenient locality; three bedrooms, tiled bath; open porch; living room with beamed ceiling, bookcases, fireplace; combined pantry and breakfast nook; hot water heater; attached garage; $14,500, easy terms. Sadtler, Fred Olsen, 20 Harding Av. White Plains 217.

NUTLEY, N. J.

NEW DE LUXE HOME.

Complete in every detail; a home you would be proud to own; beautiful grounds, running brook of clear spring water; 60x200; located 329 Hillside Av.; open Saturday and Sunday afternoons; during week by appointment only.
PRICE $16,500.
Further Information and Terms On Request.

APPLY OWNER. NO BROKERS.
70 EAST HIGH ST., NUTLEY, N. J.
Telephone Nutley 305 and 65,
or Passaic 4062, Passaic.

RUTHERFORD, Bergen County, N. J.—Free picture list houses for sale and rent. Write Van Winkle Co., Rutherford, N. J.

FOR RENT OR SALE—Derby House, Highlands, N. J.; 18-room house and 2 bungalows; Summer and Winter; dining room for 100 people; also finely furnished 12-room house; stone company satisfy; waterfront. Inquire 56 East 13th St., New York City or 36 Shrewsbury Av., Highlands, N. J.

Houses—Connecticut.

GREENWICH (at 89 North St.)—Most aristocratic section; house in perfect condition; 8 master bedrooms, 4 baths; gas, electricity; 9½ acres with brook; near schools and station; price $16,000, or will divide; will rent for the Summer. Telephone owner, Rhinelander 3766 or Greenwich 2078.

HARBOR VIEW, South Norwalk; rent or sell cottage on Island. Living room, fireplace; 3 bedrooms, kitchen; electric, hot water; club privileges; restricted community; seen Saturdays and Sundays. Norwalk 4-0-5.

LITCHFIELD HILLS—House of 7 rooms; electricity; water in house; furnished; good condition; two-car garage; WONDERFUL VIEW; 6 acres nice land; on State road; one-half mile to store, churches and school; on bus line; price $4,300; very convenient terms. D. B. Ambler, North Woodbury Conn.

Houses Wanted.

SHOULD YOU desire to sell your private dwelling, tenement house, apartment, suburban home, boarding house, acreage, farm or lots, communicate with me at once; first, second, third mortgages placed, bought and sold under reasonable rates. Open Sundays and evenings until 9 P. M. Ulm, 773 Forest Av., Ridgewood, Brooklyn. Tel. Evergreen 2123.

WANTED
to rent year or longer, furnished house, 6 master bedrooms, 3 baths; attractive grounds; Greenwich, Mamaroneck or Larchmont. R 482, Times.

WILL RENT or buy private house, 10 or 12 rooms with acreage, any location Westchester County; write full particulars, quick reply. Z 2293 Times Annex.

Summer Homes and Camps.

Staten Island.

WOODS-OF-ARDEN (Eltingville) — Three-room furnished cottage on beach; reasonable for season. Tel. St. George 751. G. B., 141 Benziger Av., New Brighton, S. I.

Queens & Long Island.

BELLMORE—Modern, well furnished and equipped; new, 8 rooms and sun porch; home opposite lake; near bathing, fishing, station; commuting 45 minutes; May-October. Tel. Republic 9855 or write Box 297.

FREEPORT—Waterfront, 185 Gordon Place, four rooms, bath, improvements; $300 season.

FREEPORT—Furnished 6-room cottage, near beach; all improvements; garage; $300 season. 150 St. Marks Av. Ashland 6622.

HUNTINGTON—Summer bungalow, only an hour's commuting from New York; on double plot, surrounded by large shade trees; 5 rooms; running water, electricity, bath; private bathing beach and pavilion; excellent neighborhood; immediate possession; for quick sale, price $3,000, easy terms. Hall & Ruland, corner New York Av. and Main St., Huntington, L. I. Tel. Huntington 2190. New York Tel. Caledonia 5083.

LONG BEACH—Furnished house directly on beach, spacious porches, all conveniences, 4 bedrooms; with or without garage, 14 Arizona Av. Phone Flushing 4019.

LONG BEACH—Furnished bungalow, five rooms, bath, all improvements; neat; sell or rent. 438 East Hudson St.

RENTING OPPORTUNITY.
The greatest ever offered in LONG BEACH.
$1,550 FOR THE SEASON.
8 ROOMS—2 TILED BATHS.
THE PERSHING SQUARE OPERATING CO. have just purchased 25 houses located NEAR THE OCEAN; each house will be furnished with NEW FURNITURE; just think of it! ONLY $1,350 for the season.
L. B. Office, N. Y. C. Office,
1 West Park St. 233 West 34th St.,
Long Beach 1479. Opp. Penn Station.
Lackawanna 1401.

BUNGALOW, furnished, 5 rooms and porch; 19th Road, on Greenway Boulevard, near Rockaway Beach; electricity and water; large float, deep water for boating, bathing and fishing; not 2 years old; liberal terms to responsible party; turn left at Hewitt's Cave Restaurant, 200 feet to house on edge of water; $2,400. Knapton, 68-05 41st Av., Woodside.

SPEND your Summer in Sayville, the most supreme seashore village on Long Island; hotel accommodations in furnished cottages. Jean De Paye, opposite Catholic church, Sayville, L. I. Phone Sayville 490-491.

FURNISHED house to let for season. Call Sundays. Erickson, corner Oak St. and Hobson Av., St. James, L. I.

Westchester.

BRONXVILLE—From June 15-Sept. 15; 11 rooms, 3 baths, 5 master bedrooms, open screen porch; 2-car garage; beautiful garden; completely furnished in every detail. 508 Pondfield Road, Bronxville 4177.

CENTRE ISLAND—Exclusive location; hour out; owner will rent either dainty 5-room, bath cottage, heat, porch, private beach, garage, or 8-room Colonial house, fireplace, baths, heat; never occupied; real country, near yacht club. Seen Sunday or appointment. V. Bark, Wisconsin 8780.

FREEPORT—Furnished homes, Summer season, $350 upward; open Sundays. Wallace, 25 Railroad Av., Freeport.

IRVINGTON—Charming small estate, 5 master bedrooms, 2 baths, 2 maids' room and bath; large living room, open; 2-car garage; June 22-Sept. 1; $450 per month. Irvington 2888.

LAKE MAHOPAC, N. Y.—Two beautiful seven-room furnished bungalows, modern improvements, overlooking Lake, for sale or rent. Address Box 20, Mohopac Falls, N. Y. Phone Mahopac 223-W.

LAKE MAHOPAC—Sales, rentals; bungalows, residences; large, small. Inspect this week-end or by appointment. L. P. Dodge, 509 5th Av., Manhattan. Vanderbilt 5101.

LAKE OSCAWANA, PEEKSKILL, N. Y.

Bungalows for sale or rent.
Lake front lots.
Boating, bathing, fishing.
$450 up for large plots.
Reasonable restrictions; large shade trees.
Accessible by auto or train.
Booklet "Oscawana Lake Pictorially."
F. K. James, Peekskill 256F4.

LARCHMONT—Seven rooms, 2 baths, 2-car garage, new nicely furnished; Rouken Glen section; June 1 to 15 to Sept. 15; $275 monthly. Apply Larchmont 2755.

LARCHMONT—Artistically furnished house, 4 bedrooms, 2 baths, screened porch, awning, studio living room; 3 or 4 months. 20 Fulton Road, Larchmont 1911.

MOUNT VERNON—Completely furnished house; large grounds; garage. Telephone Hillcrest 5712W. 151 Wallace Av.

PELHAM MANOR—32 minutes from Grand Central; for rent, furnished, from June 15 to Sept. 15; one of the most attractive places in Westchester County; 9 master bedrooms, 4 baths on second floor, 4 servants' bedrooms, bath; over one acre, beautifully landscaped; conveniently located; surrounded by other attractive homes; $1,500 for full season; particulars from COCKLE, 4,577 Boston Post Road, Telephone Pelham 4329.

PORT CHESTER—Beautiful Summer home for rent; located in best residential part; seven minutes to station; easy commuting distance; all modern conveniences; 4 master bedrooms, 3 baths, 2 servants' rooms and bath; beautiful grounds; tennis courts; 2-car garage; quarters in garage for man of family; owner going away July 10, anxious to rent very reasonably.

QUAKER RIDGE (between Scarsdale and Mamaroneck, N. Y.)—For rent, furnished, during Summer months, attractive, new stone Colonial residence on 4 acres of land; exceptional landscape work, including old shade trees, flowering shrubs, stone terraces, lawns, &c.; 14-room house, 2-car garage, 2 servants' rooms, bath; cottage; rent $4,500 for the season. Apply any local broker or telephone Mamaroneck 340.

RYE—Comfortable 6-room furnished house, all conveniences, garage; 7 minutes' walk from Oakland Beach; Summer months, Rye 1647.

RYE—Distinctive house, beautiful grounds, adjoining Milmore Club; for Summer rental or sale; studio living room, 9 rooms, 4 baths; 2-car garage. Owner, Hanover 0478.

WHITE PLAINS—Best residential section, private home; 8 rooms, 2 baths; garage; completely furnished; attractive grounds; July and August $350. Phone White Plains 2706 or Cortlandt 3953.

WHITE PLAINS—6-room recent house, special electric conveniences; high, residence section; 10 minutes' walk from New York Central station. Telephone White Plains 1364M.

WHITE PLAINS—Ten room house, July and August; $900. Telephone Murray Hill 0730 or White Plains 1145M.

BUNGALOWS and lots, modern improvements; no broker; Plant estate, on Lake Oscawana Road, 7 miles north of Peekskill. Write Plant Estate, Inc., 1,119 Orchard St., Peekskill, N. Y.

ATTRACTIVE five room bungalow, furnished grand location; reasonable. Call Saturday, Sunday, Scheller, Clifford Island, New Rochelle, N. Y.

New York State.

CENTRAL ADIRONDACKS—Fully equipped delightful Summer home; small family; Fourth Lake; garage; motor boat. Write Suite 312, 2 West 56th St., New York City.

LAKE CHAMPLAIN (at Willsboro Bay)—Furnished camps, with screened porches, boat and garage; $18 per week; $150 per season. A. T. Black, Keeler, N. Y.

IN ADIRONDACKS—94 acres; 7 rooms, cellar, fireplace; 2,000 feet elevation; price $2,300, part cash; other camps. Earl Woodward, Hadley, N. Y.

FURNISHED 7-room cottage for rent, all improvements. Address Box 97, apply Louis Evers, 282 3d Av., New York.

New Jersey.

DENVILLE (Rainbow Lake) — Five-room bungalow, practically new, all improvements, lot 200x200; private bathing and fishing; 30 minutes to N. Y. C.; 1 hour by auto; 9 miles New York. Mrs. J. Doyle, 33 Washington Av., Irvington. Essex 0381.

LAKE HOPATCONG—Ten-room house; three-acre place; west shore of lake; bath, garage. Geo. Tock, Hopatcong, N. J.

STANHOPE—6 rooms, furnished bungalow; high elevation; real country; fishing, bathing near by; $225 season. Write Ehlers.

BEAUTIFUL Lake Hopatcong and Lake Musconetcong—Cottages for sale, furnished; improvements; all water sports; mountainous, healthful, beautiful; all priced below actual value; train and bus service year round. P. L. Davis, Realtor, Landing, N. J.

BEAUTIFUL house and grounds, changed to apartment hotel, rooms $100 up to $250 for 6-months season; board optional; beautiful Silberon, by the ocean, N. J. Owner, Long Branch 3722.

Connecticut.

BANTAM LAKE—Six-room bungalow, completely furnished; beautifully situated on lake front; bathroom, electric light, $500 June 1 to Oct. 1. Cathedral 5547.

LAKE POCOTOPAUG (East Hampton)—Bungalow, 5 rooms, furnished complete, linen, silver; lake front. Particulars apply to W. C. Hubbard, 49 Lawrence Av., Tuckahoe, N. Y.

OLD LYME—Conn. (Rogers Lake)—4-room cottage, delightful country bathing, fishing; screened throughout; July-August; $100 month. James S. Koons, 87 North Main St., West Hartford, Conn.

FOR SALE, within 12 miles of the city of Waterbury, Conn., in the centre of Bethlehem on State road, 16 acres of land, 8-room house, electric lights, bath, hot and cold water, oak floors, large veranda, barn and hen houses; this property is one of the finest in the section, located in the Litchfield Hills and an ideal Summer home. For further particulars and appointment, write The General Finance and Realty Co., Inc., 189 No. Main St., Waterbury, Conn.

Summer Homes and Camps.

Connecticut.

SUMMER cottages on Long Island Sound at Fairfield Beach for rent; $500 for the season.
PLOTHIN & KISH, INC.,
750 Post Road,
FAIRFIELD, CONN.

IN a quiet village, Berkshire Hills, Summer house, 10 rooms, bath; garage; all improvements; charmingly furnished; rent reasonable. Seldes, 293 West 81st St. Trafalgar 3574.

NEW HOUSE, 6 rooms and bath, all improvements, garage, furnished, only $300 for the Summer. Address Mrs. W. B. West, R. D. 4, Bridgeport, Conn. Box 482.

Massachusetts.

CAPE COD.
Ten-room house, wide piazza; lights; water; bath; fireplace; furniture; 20 acres cleared land; 10-acre wood lot; orchard; just off King's Highway; sacrifice price $9,500. Walter Wing, Pocasset, Mass.

Pennsylvania.

FAMILY cottage for rent; gorgeous hilly country. Write Woodleigh Farms, Towanda, Pa.

Other Sections.

VIRGINIA—Furnished 8-room house; 27 miles from Washington; large porches; secluded; ideal for children or writer; 180 acres; some fruit; $30 month. E. B. Bird, Clifton Station, Virginia.

Summer Homes and Camps Wanted.

WANTED for adult family from June to September, 7 or 8 room furnished house; Westchester County; convenient to station. Lynch, Atwater 3187.

SMALL Summer place for man and wife; must be reasonable. Call Cortlandt 8110, extension 275.

Lots—Manhattan & Bronx.

82D ST., 205 TO 211 EAST.
Building Plots, 75x102.
PLAN FOR 9-STORY AND PENTHOUSE APARTMENT HOUSE FILED UNDER OLD LAW; opportunity for builder; reasonable terms. Room 416, 155 East 42d St. Lexington 7520.

Lots—Brooklyn.

CHURCH AV. (near Nostrand)—Choice lots, 101 N. Y. Times Brooklyn Branch.

FLATBUSH—Corner plot, 80x100, on business street. Telephone Windsor 7502.

Lots—Queens & Long Island.

DOUGLASTON—The only remaining water front plots; riparian rights. Henry Pepers, Douglaston.

EAST WILLISTON—41 lots, Nassau Boulevard, block from Long Island Station; bargain; reasonable terms to responsible builder. Room 1203, 261 Broadway, N. Y. Barclay 1644.

FLUSHING—Large unrestricted plot, main highway, at railroad; suitable warehouse, garage; speculation. Flushing 8400. W. A. Shea.

LONG BEACH CITY—2 lots, near National Blvd.; bargain. Owner, Lexington 9795.

$550 LOTS FOR $285
If purchased in ten-lot plots; opposite public school, church adjoining, bus line on corner, stores on corner; in Hempstead, L. I. W 942 Times Downtown.

140 WATER FRONT lots in the heart of Sayville, reasonable price and terms; this is a real opportunity. Jean De Paye, opposite Catholic Church, Sayville, L. I. Phone Sayville 490-491.

12 NASSAU BOULEVARD LOTS
in Flushing; 110 feet from Kissena Boulevard. W 940 Times Downtown.

700 LOTS
In Hempstead; ready to build. W 941 Times Downtown.

Lots—Westchester County.

NEW ROCHELLE—Choice homesite, one block from Beechmont Drive; 83x136. Apply owner, 192 Rockingstone Av., Larchmont, N. Y.

RESTRICTED residential plot in new subdivision at Van Cortlandt Cross Roads, Yonkers, N. Y., now for sale; homesites 50x100, with no expense to purchaser for street improvements now being made; price and terms reasonable; will subordinate part of purchase price to first building loan mortgage. For particulars apply to

HOLDEN & MAITLAND, Agents.
385 Central Park Av., Yonkers.
Telephone Yonkers 1850.

PLOT 100x100, in Northern Westchester, high rocky knoll, beautiful views, large trees for bathing, boating and fishing; excellent commuting facilities; full price $475; easy terms. T. Muller, 41 Eastern Parkway, Brooklyn, N. Y.

Lots—New Jersey.

BERGENFIELD (Washington Av.)—Business and apartment site corner, 100x100, $16,000; cash $5,000. Berry, 256 South Washington Av., Bergenfield. Phone Dumont 1043 or 703.

Lots Wanted.

CLEVELAND LOTS WANTED.
Will pay cash at once.
H. FREEMAN,
406 Ulmer Building, Cleveland, Ohio.

Farms and Acreage—Long Island.

SAYVILLE—Whole acres "at price of a lot"; former Bourne estate; small payments. G. A. & W. B. Holdnson. Phone 10.

Farms and Acreage—Westchester.

AMAWALK-KATONAH—54 acres, house, orchard, lane into rear, $300 acre.

MOUNT KISCO-CHAPPAQUA—26 acres, ½ mile parkway frontage, Colonial house, barns, $2,000 per acre; same locality, 12 acres, long road frontage; $2,000 per acre.

KATONAH-GOLDEN'S BRIDGE—25 acres, house, barns, riding to hounds, $30,000.

MOUNT KISCO—New house, acreage, overlooking Croton Lake, $30,000; will lease.

LINCOLNDALE—Near Katonah, 17 acres, at station. State road, bathing pond.
J. WILLIAM MENGEL,
Tel. Penn. 4315. 37 West 39th St.
BROKERS PROTECTED.

Farms & Acreage—New York State.

COLD SPRINGS—100 acres with 8

Apartments Furnished—Manhattan.

Apartments of One, Two Rooms.

72D, 32 WEST—Attractively furnished studio, 20x30; open fireplace, piano, bath, kitchenette; service; $80. Phone Endicott 7405.

74TH, 23 EAST—2 rooms, bath; furnished; full hotel service; Restaurant Volny; immediate possession; for sublease; tenant leaving city. Mr. Blake, Telephone Butterfield 7900.

75TH, 306 WEST.
WEST END AV., 741.
New elevator building; attractively furnished 2 rooms, kitchenette; maid service; convenient; reasonable.

76TH, 19 WEST—Exceptionally large, light, beautifully furnished one, two room apartments; suitable physician, artist; one flight; $25.

76TH, 232 WEST (Hotel Willard)—Rooms with private bath, for 1 or 2 persons; $2.50 per day; living room, bedroom, bath, $6. Endicott 6900.

76TH, 42 EAST—Magnificent 1-2 rooms, kitchenette; $65 up; private house.

76TH, 304 WEST—Luxurious, 2 rooms, kitchenette, bath; maid; $100, $115, $125.

77TH ST., 50 WEST.
HOTEL PARK PLAZA.
Rentals figured for immediate action.
Combination living room and bedroom, private bath.
FULL HOTEL SERVICE INCLUDED.
$16.75 WEEKLY AND MORE.

77TH ST.-BWAY (HOTEL BELLECLAIRE).
We are offering a few desirable single rooms, with use of bath, at $12 weekly; parlor, bedroom and bath at $18 and $20 weekly; references required; complete hotel service. Endicott 7700.

78TH, 226 WEST—1-2 rooms, newly furnished; elevator; maid service.

81ST ST., AND COLUMBUS AV. (HOTEL ENDICOTT)—PARLOR, BEDROOM AND BATH; $25 PER WEEK.

85TH, 58 WEST—Large, beautifully furnished studio; private bath; complete kitchen; $16.

86TH, 71 WEST—Studio apartment, well furnished, conveniences; also small; Summer rate.

86TH, 309 WEST—Sublet 2 rooms and bath; hotel service; $100.

86TH, 317 WEST—Modern 1 and 2 rooms with kitchenette; furnished or unfurnished Apply Supt.

89TH, 68 WEST—Huge, beautiful studio, bath, kitchenette, maid service; $18.

90TH, 37 WEST—Parlor, bedroom, bath, kitchenette, maid service; suitable 2-4.

89TH, 319 WEST—Attractive front studio, piano, running water, shower bath; $14.

91ST ST. (Broadway subway station)—Sublet to Oct. 1; delightfully cool and attractively furnished 1-room combination; private tub and shower, ice water; complete hotel service included in rent; an ideal home for the Summer; refined residential clientele; restaurant and valet on premises. Hotel Greystone, Mr. Bradshaw, Assistant Manager. Schuyler 1800.

91ST, 45 WEST—ROOM AND BATH WITH KITCHENETTE; NEWLY DECORATED.

92D, 315 WEST—Handsome large room, attractively furnished, tiled bath, shower, kitchenette; reasonable.

97TH, 1 WEST—Beautiful large 2-room apartment, private bath, kitchenette; $16.

97TH, 50 WEST—Beautiful room, kitchenette, bath; maid; $50; 2 rooms, $80.

98TH ST., 306 WEST.
HOTEL SCHUYLER ARMS.
2 rooms, bath, kitchenette, $20 weekly including maid service, linen, gas, electricity.

107TH, 312 WEST—Unusual choice, one, two rooms, magnificently furnished; every improvement.

113TH, 546 WEST—Beautifully furnished apartment, 1-2 rooms, bath; maid service.

125TH, 54½ WEST (Broadway)—2 rooms, kitchenette; nicely furnished; elevator; $55 month.

130TH, 525 WEST—Extra large front, kitchenette and bath, phone; reasonable.

GREENWICH VILLAGE (24 Jane St.)—Attractively and comfortably furnished one and two room, kitchenette and bath apartments. Gabriel.

GREENWICH VILLAGE (15 Abingdon Square)—2 rooms, bath, attractively furnished, sublet June 1-Oct. 1. Phone Walker 8567.

MADISON AV., 237 (The Duane)—Sublet 2-room apartment, hotel service; quiet, sunny. Dierck, Ashland 9300.

MADISON AV., 540—Charming apartment, smartly furnished, 2 rooms, bath, $100. Ufleat.

MORNINGSIDE DRIVE, 100 (120th)—Delightful location for Summer; heights, overlooking Morningside Park; residence club; near reception rooms, dining room; abundant sunshine; very attractive, homelike suites and apartments; large front room, large kitchenette, $10; 2 rooms, bath and large kitchenette, $20.

BARROW ST. (Village)—Studio apartment, June 1-Oct. 1. Spring 8818 Monday evening.

RIVERSIDE DRIVE, 414 (near 114th)—Two rooms, bath, kitchenette; $80; suitable 2-3.

WASHINGTON SQUARE SOUTH, 43—Attractive Summer apartment with large roof garden, bedroom, living room, open fireplace, kitchenette and bath, linen, maid service. Call Miss Nelson, Spring 3865.

WEST END, $65—3-room housekeeping apartment; bath; front; elevator. Riverside 5941.

HOTEL WELLINGTON,
7th Av. and 55th St.
Comfortable single rooms and suites at low Summer rates; hotel service. Circle 2160.

A. W. A. CLUBHOUSE., 353 West 57th ST.—1 and 2 rooms, attractively furnished, with private bath; solarium, roof gardens, swimming pool, in New York's most modern clubhouse for women. Rates $13 to $40 a week.

SUBLEASE completely furnished one-room and bath apartment in Park Chambers, 68 West 58th St.; rental $100 monthly. Apply Mr. L. L. Smith at premises or Guaranty Trust Co. of New York, 140 Broadway, New York City. Real estate department, Rector 6400.

TUDOR CITY (The Hermitage, 350 East 42d St.)—Two-room housekeeping apartment; completely furnished; sublet to Oct. 1; $100. Call Murray Hill 2121 for appointment. Moore.

Apartments of Three, Four, Five Rooms.

9TH, 50 WEST—Entire floor, 5 rooms; porch; $200 month. Supt.

11TH, 249 WEST—Small housekeeping apartment, suitable for 2; convenient and very reasonable; June-October. Weston, Watkins 0400.

11TH, 45 WEST—3 attractively furnished rooms; elevator; southern exposure. Algonquin 1860.

12TH ST., 125 WEST—Four large, beautifully furnished rooms, cool, light; reasonable; modern house. Mears, Chelsea 9393.

15TH, 108 EAST—Three-room elevator apartment, kitchenette, convenient location, $85; five rooms, newly renovated, plumbing, Frigidaire, $145.

15TH, 105 EAST—Three-room elevator apartment, kitchenette, phone, bath, $20 weekly.

24TH, 122 EAST (Gramercy section)—Four rooms and bath; large, well furnished; grand piano; fireplace; 6 months. Inquire Supt.

36TH, 163 EAST—Very attractive, 2 rooms, bath, kitchen; sublet; seen at any time. Ford.

36TH, 136 EAST—Sublet, June-Sept. 15, beautifully furnished, 4 rooms, dining alcove; modern; piano, radio. Ashland 9065.

39TH, 52 WEST—Three rooms, kitchenette, bath; ideal; business people; attractive; reasonable.

43D ST., 333 EAST (Tudor City)—Completely furnished 3-room apartment, south and west exposure, $135. Apt. 30G.

46TH, 224 EAST—Three rooms, attractively furnished; all improvements; Frigidaire; elevator; reasonable.

50S, EAST—Lofty 3 rooms, bath, kitchenette; cross-ventilation; overlooking Park Av.; antiques, furniture and rare Oriental rugs; owner going abroad; price $225 monthly for 3 months or more; references required. Phone Plaza 7330 between 10 and 1 P. M. for appointment.

50TH, 223 EAST—Three rooms, well furnished, all improvements; frigidaire; elevator; reasonable.

55TH, 33 WEST—First-class apartment hotel; beautifully furnished, comfortable 3-room apartment, 2 large bedrooms, large studio living room; valet service; Frigidaire; best French restaurant; smaller 3-room apartment, beautifully furnished. Circle 6350.

56TH, 37 WEST—Top apartment, 4 rooms, with studio living room, 25½x23½; all sunshine; bath, kitchenette; all improvements.

56TH, 102 WEST—Maid service; kitchen bargain. See mornings, 10 to 12; evenings by appointment. Circle 4966.

57TH, 58 WEST (Apt. 15)—Three-room studio apartment; sublet six months; all conveniences; references. Circle 10302.

57TH, 152 WEST—Three beautifully furnished, sunny rooms; grand piano; radio; real kitchen; reasonable; immediate possession. Apt. 5D.

57TH, 245 WEST.
Three rooms, bath, kitchenette; $90.

70S—3 ROOMS, ELEVATOR, $100.
Leaving town, sacrifice apartment. Endicott 1277.

72D, 154 WEST—Three large rooms, bath, kitchenette; southern exposure; rent $100.

73D, 22 WEST—3 rooms beautifully furnished; June 1 maid service. See Manager, Park Royal Hotel.

76TH, 250 WEST (Apt. 4A)—Very attractively furnished four rooms and dining alcove; every convenience; Meal location; Summer rate; immediate occupancy.

77TH, 22 WEST—Comfortably furnished small housekeeping apartment; twin beds; all outside rooms. Call Athens, Schuyler 3138.

76TH AND MADISON—June-October; three rooms, kitchen, fireplace; Slason-Hamlin grand; radio; quiet; special rate. Rhinelander 10063.

Apartments Furnished—Manhattan.

Apartments of Three, Four, Five Rooms.

81ST ST., 45 WEST—Sublet June to September, 5 rooms, 3 baths, kitchenette; all outside, sunny rooms, facing park; fully furnished; reasonable rent, including light, linens, ice and full maid service; high-class hotel; can be separated into a three and two room apartment. Call Saturday or Sunday, 1 to 6 P. M. Apartment 23, or phone for appointment, Trafalgar 0442.

81ST, 357 EAST—Choicely furnished 5 rooms, comfortable, cool; grand piano, radio; special concession to Oct. 1; best references required. Phone Sacramento 7029. Randall.

82D, 223 EAST—Two double bedrooms, large living and dining room, kitchen, bath; sunny; elevator building; sacrifice until October. Regent 0628.

84TH, 320 WEST.
Near Drive, newly furnished; 3-5 rooms, piano, bath, linen, kitchen, utensils; switchboard, elevator; special rates weekly-monthly.

86TH ST., 200 WEST.
Sacrifice 5-room apartment, completely, comfortably furnished, corner elevator building; sublet $100 monthly for quick disposal; unusual opportunity.

86TH (Broadway)—5 beautiful rooms; immense foyer; highest type; corner apartment; frigidaire; sublet; sacrifice. Endicott 6023, 9-5.

86TH, 107 WEST—Attractive 2 rooms; large, real kitchen; $15. Moore, 12E.

93D, WEST—3-room modern apartment; dining alcove; well furnished, large, attractive rooms; Broadway stands to Sept. 15 or Oct. 1; reasonable. Riverside 10074.

93D, 317 WEST (Drive)—Sacrifice, four-room elevator apartment, furnished; all light; two bedrooms; $120. Apt. 5C.

95TH, 317 WEST—Daintily furnished three rooms; refined and unusual.

97TH ST., 12 EAST—Four rooms, furnished; $130; July-Oct. Apply Superintendent.

98TH ST., 306 WEST.
HOTEL SCHUYLER ARMS.
3-4 rooms, bath, kitchenette; maid service; linen, electricity, chins; $27 weekly.

98TH, WEST—Leaving city, sublet cozy 3-room apartment; reasonable. Riverside 0092.

113TH, 617 WEST—4-5 rooms, newly decorated; unusually attractive; light, airy; 6 girls or family. Apt. 8L.

114TH, 909 WEST (2T)—Two wonderful bedrooms, living, kitchenette, bath; accommodates four.

116TH ST. and Broadway—Columbia professor will rent his apartment, June 1 to Oct. 1, four rooms, piano, radio, books; $90 per month; references. Cathedral 8625.

120TH, 434 WEST (THE POINCIANA)—3 rooms, bath, kitchenette; $90. See Supt.

152D, 631 WEST (near Drive)—Beautifully furnished four-room housekeeping apartment, unusual; Bradhurst 7545.

157TH, 527 WEST (Apt. 5B)—Four large light front rooms, sublet Summer, furnished or unfurnished. Wadsworth 6296.

165TH, 530 WEST (corner St. Nicholas)—Select neighborhood; fine all outside rooms; $70; 5 rooms $85 up.

Apartments Furnished—Manhattan.

Apartments of One, Two Rooms.

Near Drive, newly furnished; 3-5 rooms, piano, bath, linen, kitchen, utensils; switchboard, elevator; special rates weekly-monthly.

86TH ST., 200 WEST.
Sacrifice 5-room apartment, completely, comfortably furnished, corner elevator building; sublet $100 monthly for quick disposal; unusual opportunity.

86TH (Broadway)—5 beautiful rooms; immense foyer; highest type; corner apartment; frigidaire; sublet; sacrifice. Endicott 6023, 9-5.

86TH, 107 WEST—Attractive 2 rooms; large, real kitchen; $15. Moore, 12E.

93D, WEST—3-room modern apartment; dining alcove; well furnished, large, attractive rooms; Broadway stands to Sept. 15 or Oct. 1; reasonable. Riverside 10074.

93D, 317 WEST (Drive)—Sacrifice, four-room elevator apartment, furnished; all light; two bedrooms; $120. Apt. 5C.

95TH, 317 WEST—Daintily furnished three rooms; refined and unusual.

97TH ST., 12 EAST—Four rooms, furnished; $130; July-Oct. Apply Superintendent.

98TH ST., 306 WEST.
HOTEL SCHUYLER ARMS.
3-4 rooms, bath, kitchenette; maid service; linen, electricity, chins; $27 weekly.

98TH, WEST—Leaving city, sublet cozy 3-room apartment; reasonable. Riverside 0092.

113TH, 617 WEST—4-5 rooms, newly decorated; unusually attractive; light, airy; 6 girls or family. Apt. 8L.

114TH, 909 WEST (2T)—Two wonderful bedrooms, living, kitchenette, bath; accommodates four.

116TH ST. and Broadway—Columbia professor will rent his apartment, June 1 to Oct. 1, four rooms, piano, radio, books; $90 per month; references. Cathedral 8625.

120TH, 434 WEST (THE POINCIANA)—3 rooms, bath, kitchenette; $90. See Supt.

152D, 631 WEST (near Drive)—Beautifully furnished four-room housekeeping apartment, unusual; Bradhurst 7545.

157TH, 527 WEST (Apt. 5B)—Four large light front rooms, sublet Summer, furnished or unfurnished. Wadsworth 6296.

165TH, 530 WEST (corner St. Nicholas)—Select neighborhood; fine all outside rooms; $70; 5 rooms $85 up.

Apartments of Three, Four, Five Rooms.

57TH AV., 45—3 rooms, bath; new building; housekeeping; elevator; electric refrigeration. 10th St., 60 West. 3-4 rooms, bath, housekeeping; elevator. Alps Realty Co., 39 West 39th. Stuyvesant 1212.

10TH ST., 25 WEST (off 5th Av.)—Distinctive apartment; living room, dining room, two bedrooms, large kitchen with electrical refrigerator, fireplaces, huge foyer, closets, roof garden; decorated to suit.

10TH, 25 WEST—Sublet unusually attractive apartment; huge living room with fireplace, lovely bedroom, full size tiled kitchen, bath and foyer; lease to Oct. 1 at sacrifice; longer lease possible.

11TH, WEST, Vicinity—Newly remodeled; concession; fireplaces; $30; some foyers, dinettes, kitchens; $65 up; parlor floors, basements, gardens, studios, duplexes; $85 up. Watkins 8280.

11TH, 225 WEST—3 rooms, kitchen, bath; to Oct. 1; $100. Drew.

12TH, 225 WEST—3-5 rooms, kitchen; recently completed; convenient transportation. Apply premises or phone Watkins 10650.

14TH, 208 WEST—Newly painted, modern 4-room apartment. Superintendent on premises, or Pennsylvania 2806.

24TH, 415 WEST (Chelsea)—Just completed and now ready; elevator apartments; 3 rooms, dining alcoves; gas refrigeration; radio outlets. Apply premises or Dwight, Voorhis & Perry, Inc., 137 West 23d St.

30TH, 35 EAST—Elegant 3 and 4 rooms; also door's apartment; reasonable rents. Apply Supt., or Acker, Raymond 2251.

33D, 163 EAST—Five rooms, bath, real kitchen; open fireplace. Caledonia 6481.

40TH, 130 EAST—Resident hotel, now leasing for October; furnished if desired; attractive suites. Mr. Brown, res. mgr.

55TH ST., 30 WEST—Four-room apartment, unfurnished, at reduced rent; June 1 till Oct. 1. Apply Supt. or telephone Circle 10150.

57TH, 301 WEST—5-room corner apartment; kitchenette; elevator; all improvements; $85 per month. Vanderbilt 4858.

60TH, 42 WEST—Two large outside rooms and kitchen, foyer; ample closets; new building; reasonable rent.

60TH, 24 EAST—Entire third floor, walk-up; bath, kitchenette. Regent 7665.

63RD ST., 130 WEST (Shropshire)—Exceptional north exposure apartment, designed for an artist; $100 monthly. Supt. Tel. Trafalgar 0657. Electrolux refrigerator; all improvements.

63RD, 136 WEST (Shropshire)—Living room, bedroom, kitchen, 2 closets; all improvements; $80 monthly on lease.

63TH, 25 WEST (adjacent Central Park)—New 9-story fireproof building; 3-4-5 rooms and dining alcove, 1 and 2 baths; exceptional layout. Apply Mr. Callaghan, Trafalgar 0400.

71ST, 17 WEST (Central Park)—New building; 5 rooms, 2 baths. Endicott 6891.

72D, 137 EAST—Three-room doctor's office; entrance on street. Rhinelander 7302.

73D, 32 WEST—3 rooms, kitchen and bath; studio living room 15x15, skylight; $90; concession for Summer.

74TH, 245 WEST (between Broadway and West End Av.)—3 unusually large, light rooms in unsurpassed west side location; reasonable terms for early leases. Apply Supt. on premises or full details Belrose Realty Co., owners, 271 Madison Av. Caledonia 2960.

74TH ST., 160 WEST—Three delightful, spacious corner rooms, complete floor; regular kitchen; tiled bath; newly decorated; $65.

77TH, 325 WEST (near Drive)—3 and 4 light rooms; southern exposure; beautiful elevator building; low rent; immediate possession.

77TH, 22 WEST—Four rooms, 2 baths, unfurnished; sublet to Oct. 1; opposite Museum. Telephone Trafalgar 5752.

77TH, 323 WEST—4 rooms, southern exposure, very reasonable. Inquire Supt.

79TH, 204 EAST—5 light, attractive rooms, all improvements, reasonable rent.

82D ST., 150 WEST.
ROOF APARTMENTS; 3 ROOMS.
Greatly reduced rental. Circle 2755.

84TH, 124 EAST (between Lexington and Park Avs.)—Large, light, admirably arranged 3, 4, 5 rooms in high-class elevator apartment house; reasonable rentals. Apply Supt. on premises or full details at Belrose Realty Co., owners, 271 Madison Av. Telephone Caledonia 2960.

84TH ST., 36 WEST.
4 and 5 rooms, 2 master baths; one 5-room dentist apartment; large, light, beautiful rooms; refrigeration; high-class elevator house; rentals moderate; immediate and October occupancy.

84TH, 119 EAST—Sublet, immediate occupancy, 3 rooms, bath, airy, large kitchen; lease expires Oct. 1; sacrifice. Supt.

85TH, 334 WEST—4-5 rooms; elevator; rents very reasonable. Endicott 2100.

87TH, 211 WEST—Beautiful 4-room apartment; every modern convenience; sublet to October; longer if desired. See Supt.

87TH, 417 EAST (Carl Schurz Park section)—3-5 large light rooms; new building; rent $75-$100.

92D, 115 EAST—Four rooms, two baths, dining alcove; moderate rental. Duff & Conger, Inc. Butterfield 6307.

93D, 118 EAST—New, adjacent corner Park Av., 2 chambers, kitchen, living, breakfast rooms, from $1,800; also doctor's 5 rooms, $2,000; and 7 rooms, $1,650.

94TH ST., 161 EAST—New elevator apartment; 3-4-5 rooms; $1,100 up.

95TH, 208 WEST (at Broadway)—Four and 5 large, light, airy rooms; southern exposure; newly decorated; modern; elevator.

104TH, 206 WEST—Sublet at sacrifice 3-room apartment; possession June 1 to October, 1930. Sherman, Academy 3420.

108TH, 210 WEST—Modern 3 rooms, kitchenette; elevator apartment; reasonable. Academy 9743.

108TH, 84 WEST (new building)—Desirable 3-4 rooms, southern exposure, $75-$90. Apply Supt. or Academy 5074.

112TH ST., 321 WEST.
FIVE COZY ROOMS IN FIREPROOF ELEVATOR; $65-$120.

122D, 509 WEST—Newly decorated, light, attractive 5 rooms; well kept elevator house; switchboard; all night service; $90-$100; inspection invited.

138TH, 629 WEST—Five large rooms, modern, first floor, one block subway.

138TH, 629 WEST—3 rooms, 2d floor; $75; also 4, 5, $75-$90.

150TH, 470-510 WEST—3, 4, 5 rooms, newly renovated; convenient location; moderate rental. Apply Supt. on premises.

153D, 640 WEST (facing Riverside Drive)—Three, four and five room; reasonable.

153D ST., 470 WEST—Three rooms, exceptional, $80. Supt.

165TH, 530 WEST (corner St. Nicholas)—Select neighborhood; five all outside rooms available. Rhinelander 8302.

170TH, 720 WEST—High-class elevator, new building; 3 rooms, $65; 4 rooms, $70; 5 rooms $85 up.

Apartments Unfurnished—Manhattan

Apartments of One, Two Rooms.

73D, 200 WEST—Two rooms, bath, kitchenette, open fireplace, parquet floors; rent reasonable. Telephone Endicott 7735.

73D, 124 WEST—2 rooms, foyer, kitchenette, bath, yard, ground floor; reasonable.

76TH ST., 242 WEST (THE MILBURN).
One and two rooms, with serving pantry and refrigeration; hotel service. $100 a month upward.

87TH, 116 WEST—2 attractive rooms, bath, steam, redecorated, improvements; $70-$75.

88TH, 317 WEST—Modern one and two furnished. Apply Supt.

Sacrifice 5-room apartment, completely, comfortably furnished, corner elevator building; sublet $100 monthly for quick disposal; unusual opportunity.

86TH ST., 200 WEST.
Sacrifice 5-room apartment, completely, comfortably furnished, corner elevator building; sublet $100 monthly for quick disposal; unusual opportunity.

86TH (Broadway)—5 beautiful rooms; immense foyer; highest type; corner apartment; frigidaire; sublet; sacrifice. Endicott 6023, 9-5.

86TH, 107 WEST—Attractive 2 rooms; large, real kitchen; $15. Moore, 12E.

93D, WEST—3-room modern apartment; dining alcove; well furnished, large, attractive rooms; Broadway stands to Sept. 15 or Oct. 1; reasonable. Riverside 10074.

93D, 317 WEST (Drive)—Sacrifice, four-room elevator apartment, furnished; all light; two bedrooms; $120. Apt. 5C.

95TH, 317 WEST—Daintily furnished three rooms; refined and unusual.

97TH ST., 12 EAST—Four rooms, furnished; $130; July-Oct. Apply Superintendent.

98TH ST., 306 WEST.
HOTEL SCHUYLER ARMS.
3-4 rooms, bath, kitchenette; maid service; linen, electricity, chins; $27 weekly.

98TH, WEST—Leaving city, sublet cozy 3-room apartment; reasonable. Riverside 0092.

113TH, 617 WEST—4-5 rooms, newly decorated; unusually attractive; light, airy; 6 girls or family. Apt. 8L.

114TH, 909 WEST (2T)—Two wonderful bedrooms, living, kitchenette, bath; accommodates four.

116TH ST. and Broadway—Columbia professor will rent his apartment, June 1 to Oct. 1, four rooms, piano, radio, books; $90 per month; references. Cathedral 8625.

120TH, 434 WEST (THE POINCIANA)—3 rooms, bath, kitchenette; $90. See Supt.

152D, 631 WEST (near Drive)—Beautifully furnished four-room housekeeping apartment, unusual; Bradhurst 7545.

157TH, 527 WEST (Apt. 5B)—Four large light front rooms, sublet Summer, furnished or unfurnished. Wadsworth 6296.

165TH, 530 WEST (corner St. Nicholas)—Select neighborhood; fine all outside rooms; $70; 5 rooms $85 up.

Apartments Unfurnished—Manhattan

Apartments of One, Two Rooms.

171ST, 711 WEST—2 rooms, fully equipped kitchen, with Frigidaire; reasonable. Supt. at 707 or Pennsylvania 9256.

73D, 124 WEST—2 rooms, foyer, kitchenette, bath, yard, ground floor; reasonable.

76TH ST., 242 WEST (THE MILBURN).
One and two rooms, with serving pantry and refrigeration; hotel service. $100 a month upward.

87TH, 116 WEST—2 attractive rooms, bath, steam, redecorated, improvements; $70-$75.

88TH, 317 WEST—Modern one and two furnished. Apply Supt.

Sacrifice 5-room apartment, completely, comfortably furnished, corner elevator building; sublet $100 monthly for quick disposal; unusual opportunity.

86TH ST., 200 WEST.
Sacrifice 5-room apartment, completely, comfortably furnished, corner elevator building; sublet $100 monthly for quick disposal; unusual opportunity.

86TH (Broadway)—5 beautiful rooms; immense foyer; highest type; corner apartment; frigidaire; sublet; sacrifice. Endicott 6023, 9-5.

86TH, 107 WEST—Attractive 2 rooms; large, real kitchen; $15. Moore, 12E.

93D, WEST—3-room modern apartment; dining alcove; well furnished, large, attractive rooms; Broadway stands to Sept. 15 or Oct. 1; reasonable. Riverside 10074.

93D, 317 WEST (Drive)—Sacrifice, four-room elevator apartment, furnished; all light; two bedrooms; $120. Apt. 5C.

95TH, 317 WEST—Daintily furnished three rooms; refined and unusual.

97TH ST., 12 EAST—Four rooms, furnished; $130; July-Oct. Apply Superintendent.

98TH ST., 306 WEST.
HOTEL SCHUYLER ARMS.
3-4 rooms, bath, kitchenette; maid service; linen, electricity, chins; $27 weekly.

98TH, WEST—Leaving city, sublet cozy 3-room apartment; reasonable. Riverside 0092.

113TH, 617 WEST—4-5 rooms, newly decorated; unusually attractive; light, airy; 6 girls or family. Apt. 8L.

114TH, 909 WEST (2T)—Two wonderful bedrooms, living, kitchenette, bath; accommodates four.

116TH ST. and Broadway—Columbia professor will rent his apartment, June 1 to Oct. 1, four rooms, piano, radio, books; $90 per month; references. Cathedral 8625.

120TH, 434 WEST (THE POINCIANA)—3 rooms, bath, kitchenette; $90. See Supt.

152D, 631 WEST (near Drive)—Beautifully furnished four-room housekeeping apartment, unusual; Bradhurst 7545.

157TH, 527 WEST (Apt. 5B)—Four large light front rooms, sublet Summer, furnished or unfurnished. Wadsworth 6296.

165TH, 530 WEST (corner St. Nicholas)—Select neighborhood; fine all outside rooms; $70; 5 rooms $85 up.

Apartments of Three, Four, Five Rooms.

170TH, 701 WEST, and 700 WEST 171st ST. Corner Broadway.
HIGH-CLASS ELEVATOR APARTMENTS.
2-ROOMS—$65-$75
3 ROOMS—$90-$100
5 ROOMS—120-130
6 ROOMS—150-160
2 MONTHS' CONCESSION.
APPLY SUPERINTENDENT.

170TH, 825 WEST—5-6-7 rooms; elevator apartments; newly decorated; corner house; $15 per room. Premises.

CENTRAL PARK WEST, 476 (cor. 105th St.)—2-3-7 rooms, all modern improvements; reasonable rent. Geo. Sagos, 2,000 8th Av.

HAVEN AV., 23 (168th)—3-6 light, airy, outside; unusually attractive; quiet neighborhood; convenient to Broadway subway, buses. Apply premises.

MANHATTAN AV., 520 (corner 114th)—3-4-5-6 and 7 rooms, all improvements; facing beautiful Morningside Park. Supt.

RIVERSIDE DRIVE, 550.
(One block from 125th St. subway station.)
Corner elevator apartment house.
2 ROOMS AND KITCHENETTE, $80.
5 ROOMS, $115.
6 AND 7 ROOMS, $130 UP.
Large, light rooms. Agent on premises.

RIVERSIDE DRIVE, 790—Riviera, fireproof. 4-5 rooms, $1,100-$1,200.
6-7 rooms, 2 baths, from $1,400.
7-8 rooms, 2 baths, washrooms, from $2,100.
9-10 rooms 3 baths, from $2,800.
156th-157th. Resident Mgr. Billings 2900.

RIVERSIDE DRIVE, 835 (Villa Norma, north of 158th)—Bus, subway near; high-class elevator; 3, 4, 5, 6 rooms; reasonable.

SEAMAN AV., 34-44 (near Dyckman St. and Broadway)—2, 3, 4, 5 rooms; $18 per room up.

THAYER, 9-23 (at Dyckman St. subway station)—2-3-4 rooms, high class, elevator, new building; reasonable rent; concession. Renting agent on premises.

WEST END AV., 915 (CORNER 157TH ST.) Unusually attractive 5-6 rooms, outside, modern 15-story building; also doctor's suite, 3 rooms, automatic refrigeration; convenient subway, buses; attractive rentals. Apply Supt., premises.

JUST COMPLETED.
ROSEWALL APARTMENTS,
305-317 East 86th St.
in the Heart of Yorkville.
2-3-4-5 Room Suites.
Large, sunny rooms with unusual innovation for comfort and beauty. Your inspection earnestly invited. Moderate rent. Agent on premises.

DOCTOR'S OFFICE, with consulting and waiting rooms; high class community; ideal location. Doctor Pasadena, 10 West 81st St.

Cooperative Apartments.

HUDSON VIEW GARDENS,
183d St. and Pinehurst Av.
(3 blocks west of Broadway).
4-5-6 rooms.
A few choice apartments for sale; also rentals $100-$150 per month in restricted community of cooperative apartment houses; real estate office on premises. Telephone Billings 6200 or Wadsworth 7360.

FARK AV., 810—Resale, nothing finer; par value 410 shares, $41,000; upkeep $420 month; 9 large rooms, gallery and private elevator landing; owner's office for quick cash sale; unfurnished $37,500; furnished $42,500. Seen daily 11 to 12. Apt. 12B.

Apartments—Bronx.

Furnished.

183D (near Concourse)—Beautiful 3 rooms, newly furnished; $75. Finkelson. Kellogg 1958.

GRAND CONCOURSE, 3,235—4 months; 2 large, airy rooms, kitchenette, bath; elevator; newly decorated; front exposure; rent $90. Apply Schwab & Co., 2,483 Creston Av., at Fordham.

WALLACE AV., 2,270—Brand new 3-room furnished apartment; reasonable; fine building; pleasure to live in. Kellogg 1958.

Unfurnished.

165TH, 162 WEST—Southeast corner Summit Av., near Sedgwick station 6th-8th Av. elevated; very large 3-4 rooms; every improvement; low rent. Superintendent on premises, or Pennsylvania 2806.

170TH, 670 EAST—3 large, light rooms, redecorated; all improvements; $55-$65.

175TH, 37 WEST (near Macombs Road)—Exceptional 3-4 room apartments available.

190TH ST. (corner Bainbridge Av.)—High-class apartments; 2-3-5 large outside rooms; near public and parochial schools; moderate rental.

ANDREWS AV., 2,327 (Fordham Road)—Select neighborhood; beautiful three-room apartments

AQUEDUCT AV., 2,555, (at Kingsbridge Road station, Jerome Av. subway)—New elevator house, 5-room apartments; moderate rents. Inquire Agent, premises.

CLAFLIN AV., 2,757 (Kingsbridge Station, 105th)—Big opportunity; high class, 2, 3, 4, 5 rooms; elevator; incinerator; reasonable.

CLAY AV., 1,354 (170th)—Large room and bath; $50; non-housekeeping. Rock.

COMMONWEALTH AV., 658—New 2-family brick house, 5, 6 and 7 rooms, large foyers, steam heat, garages, tiled kitchen, tiled bathroom, built-in shower, all improvements; one block from school, stores, church and subway express; 5 rooms, $75, with garage; 7 rooms, $80, with garage. Take east side (Lexington Av.) subway to 125th St., change for Pelham Bay line; open Sunday at Sound View station; look for our sign marked "Academy Gardens." Tivoli 2385 for further information.

CONCOURSE, 2,075 (corner 180th)—Full-service elevator apartments; 3-5-6 very large rooms; extremely low rents. Supt.

CONCOURSE, 2,835 (198th)—Three-five large room apartments; exceptionally reasonable.

DECATUR AV., 3,050—3 and 5 room apartments, high class elevator; convenient for "L," subway and Bx. Av. bus. Supt.

GRAND CONCOURSE, 1,845 (Mt. Eden Plaza)—Big opportunity; high class 3-4 rooms; elevator; refrigerators. Owner, Kingsbridge 4432.

KNOX PLACE, 2,451-55 (near Mosholu subway station)—2-3-4-5 rooms, house; cedar closets; beautifully decorated; $42 to $90. Superintendent premises.

LEXINGTON AV., 1,201-3-5-7, 815T TO 82D ST.—Two rooms, serving pantry; new building; rent, $78 to $100. Agent on premises.

MARION AV., 2,800—Six rooms, 2-family house; every imaginable improvement. Sedgwick 5060.

NELSON AV., 1,536—For rent, 7 rooms modern 2-family; brick garage; built-in shower. Apply premises or call Triangle 7335.

RIVERDALE,
GREYSTONE VIEW.
3,213 Greystone Av. (Broadway, 260th-258th, west of Broadway)—New building; 3 and 5 room apartments; moderate rents. Inquire Superintendent or Kingsbridge 7180.

RIVERSIDE (5,100 Delafield Av., between 261st and 262d St., subway)—New 2-family brick house; 7 rooms, bath, sunporch, Frigidaire; all improvements; two-family house.

RIVERDALE (444 West 250th)—Six rooms, sun parlor; two-family brick; garage, Frigidaire. Kingsbridge 0632.

SEDGWICK AV., 2,875.
FACING PARK AND RESERVOIR.
3-4-5 ROOMS; ELEVATOR SERVICE.
Near golf course and bridle path.

SPUYTEN DUYVIL PARKWAY, 4,570 (block south 242d station)—3-4 room apartments; new building. Agent on premises. Kingsbridge 7634.

UNIVERSITY AV., 1,620 (near 174th St.)—7 large, light rooms all improvements; paneled walls; side lighting. Apply Supt.

UNIVERSITY AV., 1,915 (near Tremont Av.)—3 rooms, $45; 4 rooms, $50.

WEBB AV., 2,318 (Fordham Road)—2-3-4 rooms; only tenants with best of references. Apply premises.

NEW ELEVATOR APARTMENTS
READY NOW.
"THE MARBOROUGH."
2,438 MORRIS AV.
NEAR FORDHAM ROAD
SUBWAY CONCOURSE.
SHOPPING CENTER, SCHOOLS, &C.
2 AND 3 ROOMS.
FURNISHED IF DESIRED.
KITCHENETTES, DINETTES.
Every Most Up-to-Date Convenience.
Inquire premises or
ARNE HOLDING CORPORATION,
326 East 149th St. Mott Haven 4310.

BARGAIN.
3, 4, 5 ROOM APARTMENTS; NEW BUILDING; IMPROVEMENTS; CHEAP RENTAL $40 MONTH AND UP. INQUIRE SUPT., 829 ADEE AV. CORNER MATHEWS AV. AND LAKE LEXINGTON AV. SUBWAY TO BURKE AV. STATION.

WHY go to the country! Most beautiful and healthy country at Van Cortlandt Park; Jerome Av. subway, last stop, 1 to 25 East 213th St.; 40 wonderful 3-4 room apartments; very reasonable. Gaffney.

DOCTOR'S ATTENTION!—Two-floor apartment, 5 rooms, private house; residential section; will alter to suit. 862 Jefferson Place, near East 170th St. Kilpatrick 9858.

DOCTOR'S apartment, finest location; 4 large rooms and waiting room; $100 month. 57 West 175th, near Macombs Road.

Apartments—Brooklyn.

Furnished.

46TH—A modern 7-room apartment in 2-family house on large plot; 2 open porches; 30 minutes from Times Square; to sublet for 4 Summer months. Phone Windsor 1082.

BEDFORD AV., 2,566—New elevator apartments, 2 and 4 rooms; $65 up.

PRESIDENT ST., 901 (near Franklin Av.)—2 rooms, $40 up.

LINCOLN PLACE, 350—3 and 4 rooms, $80 up.

Supt. on premises or apply to office, Wisconsin 0855.

BEDFORD AV., 2,295—2 and 3 room modern elevator apartments, tastefully furnished; $40 up; 2 frigidaires. I. R. T. subway to Church Av. station or call Spitzer & Spitzer, Inc. Telephone Triangle 4791, or Ingersoll 10270.

Apartments—Brooklyn.

Furnished.

BEDFORD AV., 2,305 (near Clarendon Road)—Elevator apartments; 1, 2, 3, 4 rooms. PRESIDENT ST., 901 (near Franklin Av. subway station); 2 rooms, $50. LINCOLN PLACE, 350; 3, 4 rooms. Agent premises. Phone Sterling 0848.

FLATBUSH—Four beautiful rooms, attractively furnished, bath, Frigidaire; private house; near both subways; price $70; references. Midwood 6785.

FLATBUSH—3 rooms and bath; convenient subway station; 30 minutes Times Square. See Supt., 510 Ocean Av., corner Church Av.

SUBLET at sacrifice, three rooms, very fine, large, light and airy rooms and bath, exceptional furnished; full hotel service; fine location; complete freedom from housework and bother, at savings over lease rates; Clark St. express station, 7th Av. Interboro, in building; 6 minutes Wall St., 15 Times Square. Ask for M

Furnished Rooms—East Side.

56TH, 112 EAST—One large, light, attractive room, artistically furnished; bath and kitchenette.

54TH, 53 EAST—Elegantly furnished front parlor; private bath; suitable two; $18.

57TH, 114 EAST—Two beautifully furnished rooms, ideal two; $80.

89TH, 66 EAST (near Park Av.)
Single rooms with bath, $12; hot and cold running water, $10; two persons, with bath, $14; full hotel service. Telephone Regent 8500.

61ST, 43 EAST—Attractively furnished, sunny room, $35 to $60 monthly.

63D, 26 EAST—ROOM AND BATH IN DISTINGUISHED RESIDENTIAL HOTEL, $21 WEEK; ROOM FOR GENTLEMAN, $17.50 WEEKLY; INCLUDES FULL SERVICE. HOTEL LEONORI. REGENT 8800.

63D, 36 EAST—Nicely furnished, single room; excellent service; Summer rate.

57TH, 320 EAST—COMFORTABLY FURNISHED ROOM; ALL CONVENIENCES.

71ST, 166 EAST—Large front, private home, artistically furnished, suitable two; private dressing room, electricity, bath, telephone.

75TH, EAST—Enormous front room, piano, private house, garden, kitchenette; 1-2 persons; reasonable; unusual. Rhinelander 1154.

79TH, 29 EAST—Beautifully furnished large double room, kitchen privileges; oriental rug; red lacquer secretary; Summer rates; maid service.

76TH, 42 EAST—One and two beautiful rooms, with or without kitchenette and private bath; $10 up; exclusive.

80TH, 142 EAST (Lexington)—Sunny room, adjoining bath; $10; after 4. Cresher.

82D, 147 EAST (Lexington Av.)—Clean, furnished room for 2 people; steam; bath; phone, Von del Ende.

86TH, 5 EAST—Attractive large, small housekeeping rooms, all conveniences. Atwater 6220.

82D, 140 EAST—Wonderful sunny room, all conveniences, elevator, private phone. Hemlock 2100.

83D, 170 EAST—Beautiful large room, all improvements; very reasonable.

GRAMERCY PARK (147 East 21st)—Single, double; maid; park key; Summer rates.

LEXINGTON AV., 279 (36th)—Unusual accommodations, single, double, with, without bath; reasonable.

MADISON AV., 307—Attractive large room, private bath; convenient; $15-$16.

PARK AV., 709 (at 69th St.).
Rooms and suites. Rhinelander 4944.

ALLERTON HOUSE.
Club residence for men, conveniently located, affording every comfort, with the surroundings and service of the select club: lounge, library, billiards, squash courts and handball courts; rates $12 to $20 per week, according to location; for approved residents only; transients, $2.50 to $3 a day.
For information telephone Plaza 6800.

38 East 38th St.	45 East 55th St.
And 130 East 57th St., for women only.	
New York. Chicago.	Cleveland.

HOTEL RUTLEDGE.
WOMEN EXCLUSIVELY.
SUNNY PRIVATE ROOMS, IDEAL LOCATION.
"TRANSIENTS ACCOMMODATED."
SPECIAL RATES.
$10 UPWARD WEEKLY.
LEXINGTON AV., AND 36TH ST.
ASHLAND 8905.

Furnished Rooms—West Side.

11TH, 25 WEST—Nice front room, suitable two; also single adjoining bath.

11TH, 70 WEST—Large room, well furnished; suitable one or two. Beeny.

12TH, 38 WEST—Attractive single room, running water, all conveniences; gentleman.

12TH, 42 WEST—Large room, adjoining bath; twin beds; suitable 2; references.

12TH, 111 WEST—Large room, twin beds, running water; single room; references.

13TH, 161 WEST—Large, comfortable front room; also others. Mme. Angele.

16TH, 37 WEST—Extra large, sunny room, fireplace, private bath; premises open for inspection day and evening.

22D ST., 302 WEST—Allerton House. $9, $12 per week.

23D ST., 260 WEST (Cavanagh's)—Large room with private bath; small; steam heat, electricity, hot water; gentlemen.

52D STREET AND BROADWAY.
(HOTEL MARTINIQUE).
PERMANENT RATES.
Rooms, use of bath, running water, $15 per week; $18 per week, $20 per week; rooms, private bath, $17.50 week; 2 persons, $21 week. Pennsylvania 3800.

34TH ST., 120 WEST (Herald Square Hotel)—Large double front room 12x16, private bath, for 1 or 2 persons, $24.50 weekly; full hotel service. Chickering 4100.

40TH, 207 WEST (HOTEL BROOK).
$7 up weekly; $10 double; $1.50 daily water each room; hotel service.

42D ST., 351 WEST.
(COMFORT CLUB HOTEL.)
For men and women; new building. Bedroom and living room combined; bath, shower, kitchenette; restaurant; $14 up.

47TH ST., 108 WEST (RALEIGH HALL).
A HOME FOR MEN, ideally located, where, at rates lower than average, men enjoy comfortable quarters, live well and appreciate quiet, exclusive club life.
$14-$17 WEEKLY; $2-$3 DAILY.

47TH, 143 WEST (Montparnasse Studios)—Attractively furnished single and double rooms, immaculate; maid service; shower baths; $10 up.

49TH ST., 130 WEST.
HOTEL CHESTERFIELD.
Single room, adjacent bath, $14 weekly; double, $18; with private bath, $19 single.

51ST (just off 5th Av.)—Furnished as living room, bath shower; $12. Circle 7465 before 11 A. M.

51ST ST., WEST—3-4 suites, adjoining bath; suitable 3 business gentlemen; reasonable; private family. Phone Columbus 0039.

51ST, 58 WEST—SINGLE ROOM, RUNNING WATER; REFERENCES.

53D, 36 WEST—Refined business girl, private entrance; no other roomers. Call or phone S. Stern. Circle 10455.

54TH, 42 WEST—Unusually attractive, single room; beautifully furnished; refined surroundings.

53D, 32 WEST (near 5th Av.)—Elegantly furnished, exceptionally large single room; private bath; suitable two; $20 weekly; also large select skylight room, $8.

55TH, 24 WEST—Double room, near shower; breakfast optional; gentleman.

55TH, 49 WEST—Large room, private bath; gentleman; references; $60. Adams.

56TH, 127 WEST—Large, desirable front room; also two beds; elevator; reasonable. Brophy.

56TH, WEST—GRENOBLE HOTEL.
"THE VENERABLE LANDMARK."
Spacious rooms, running water, $1.50-$2; private bath, $2 up; special rate for permanency; large flexible suites, 1-2 baths, extraordinary rates. Circle 0009.

57TH, 205 WEST (Apt. 8BA)—Large, cool, beautifully furnished, in real home.

58TH, 123 WEST—Cozy; elevator apartment; private family; business woman. Circle 9627.

60TH ST., WEST OF BROADWAY.
SAINT PAUL HOTEL.
Summer Rates.
Rooms with running water, $1.50.
Rooms, with bath, $2.
Special weekly rates.

60TH, 25 WEST—Newly, beautifully furnished, one-two rooms suites with bath; also single rooms in new house; all modern improvements. Phone Susquehanna 9074.

60TH (2,020 Broadway)—Attractive double, twin beds, running water, adjoining bath. Moorhead.

60TH, 220 WEST—Front room, shower, suitable two; $7; private. Apt. J.

60TH, 9 WEST—Spacious double room, twin beds, kitchenette, private, tiled bath.

60TH, 143 WEST—Desirable room, next bath; shower; $10. Richardson, Apt. 4.

70TH ST., 115 WEST (NEAR BROADWAY), JUST OPENED.
STRATFORD ARMS.
CLUB RESIDENCE
for men and women; full hotel service, together with these club features:
Gymnasium, lounge, reception rooms, billiards; everything to make your stay most inviting; just a few rooms available.
Single rooms, $10 to $15 weekly; double, $17 to $20 weekly. Trafalgar 9400.

70TH, 136 WEST—Single room, continuous hot water; reasonable; quiet house; references.

70TH, 236 WEST—Single and double rooms, all improvements; $6 and up.

71ST, 242 WEST—Exceptionally large, well furnished; two gentlemen or couple; also single. (Apt. 2). Knight. Trafalgar 2808.

71ST, 31 WEST (Hotel)—1-2 rooms, private bath; full hotel service; reasonable.

71ST, 315 WEST—Rooms with, without private bath; elevator; moderately priced. DO.

72D, 106 WEST—Large rooms, twin beds, baths; $12-$16; skylight; $8.

73D, 101 WEST—Comfortable, clean, large running water, $12; single $9. Lewis.

74TH, 117 WEST—Beautiful front parlor, newly decorated; suitable studio; reasonable.

75TH, 238 WEST (corner Broadway)—2 and 3 rooms, nicely furnished; maid service; reasonable rental.

75TH ST., 57 WEST—Attractive outside living bedroom; running water; private family; business man or woman. Apt. 8D.

75TH (West End Av.)—Attractive single room, kitchenette, running water, reasonable.

76TH, 112 WEST—Rooms, bath, toilet; housekeeping; $10-$12; single, $10; meals.

76TH, 67 WEST—Bachelor, large apartment, rent rooms responsible gentlemen. Brett 75.

76TH, 133 WEST—Front parlor, kitchenette and bath; also medium and single.

76TH, 236 WEST—Gentlemen; large, attractive front, bath, single, outside, $6.

Furnished Rooms—West Side.

76TH, 18 WEST—Exceptionally large, artistically furnished; private bath; beautiful house; refined business, professional, artist class; $12-$20.

76TH, 39 WEST—Newly furnished, extra large double room, private bath, kitchenette.

76TH, 42 WEST—Beautifully furnished, bright double room, private bath; homelike; reasonable.

76TH, 215 WEST—Neatly furnished single and double rooms, with private bath.

76TH, 59 WEST (Apt. 9)—Beautiful, light, 1, 2 rooms, kitchenette, reasonable.

77TH ST., 50 WEST.
HOTEL PARK PLAZA.
Rentals figured for immediate action.
Combination living room and bedroom, private bath.
FULL HOTEL SERVICE INCLUDED.
$16.75 WEEKLY AND MORE.

77TH (355 West 16nd Av.)—Unusual accommodations; double, single; refined home; reasonable.

77TH, 125 WEST—3 large rooms; modern; bath, kitchenette, service; suitable 3.

78TH, 152 WEST—Immaculate, well furnished, large room, kitchenette, bath; Summer rates.

79TH, WEST—Well furnished, sunny; twin beds; running water; immaculate; real home; quiet family; elevator; reference. Susquehanna 7184.

79TH, 307 WEST (4A)—Attractive, front living and bedroom; ideal 2 people.

79TH (West End)—Attractive room with bath; gentleman; strictly private. Endicott 7297.

79TH (400 West End Av.)—Attractive outside double, single, running water. Haines.

80S, WEST—Beautiful double front, 3 windows, twin beds; elevator; all conveniences; private house; gentlemen; $12. Endicott 6059.

80TH, 148 WEST—Immaculate, well furnished large room, kitchenette, bath; Summer rates.

81ST, 263 WEST—Neatly furnished, running water, shower, elevator, phone; reasonable. (5E).

82D, 250 WEST (corner Broadway)—Large sunny bedroom; suitable one or two; exquisitely furnished; high-class; moderate. Hall.

82D, 165 WEST (corner Amsterdam)—Scrupulously clean, homey, front room; every improvement; private home; permanent gentleman; $7. Kilton.

82D, 250 WEST—Outside, double, single; well furnished; shower; all conveniences; reasonable. Apt. 72.

82D, 78 WEST—Homelike room, suitable 2, running water; board optional. Strohge.

83D, 20 WEST—Comfortable large room, private bath, kitchenette; reasonable; immaculate; homelike.

83D, 64 WEST—Immaculate, attractive large room, adjoining bath, kitchenette; Summer rates.

83D, 326 WEST—Pleasant outside room, twin daybeds; elevator apartment; near Drive; moderate rental to desirable tenants. Apt. 4B.

83D, 323 WEST (6E)—Light, airy, double; private lavatory; kitchen privileges; $11.

83D, 326 WEST—Two rooms, kitchenette, $14; large single, water, $9. Barker.

84TH, 328 WEST—Single room, southern exposure; front basement, bath; Summer rates.

84TH, 110 WEST—Comfortable, large, sunny room, suitable 1, 2; reasonable. Bonner.

85TH, 345 WEST—"Thomas Residential Club for Girls," near Riverside Drive; attractively furnished, single, double; 6th floor; kitchen privileges, shower, telephone, elevator; $7.50 up.

85TH, 345 WEST (2E)—Double, private washroom, single lavatory, shower. Susquehanna 5081.

85TH, 352 WEST (4N)—Newly decorated and furnished single with private bath; double, adjoining bath; student, business girl.

85TH (Near Riverside)—Elegant front room, private bath, reasonable; gentlemen. Endicott 0847.

85TH, 58 WEST—Large, nicely furnished room, kitchenette; bath adjoining; $10.

85TH, 44 WEST—Large room, bath; kitchen privileges. Trafalgar 0480, Mrs. Wright.

85TH, 62 WEST—Attractive, large, cool; private bath; refined surroundings; $12-$15.

85TH, 342 WEST (Stratton Hall)—Singles and doubles; newly decorated and furnished.

86TH—ROOM AND BATH, $21 WEEK; TWO ROOMS AND BATH, $35 WEEK. Includes full hotel service.
HOTEL BRETTON HALL.
Broadway at 86th St. Endicott 8000.

86TH, 55 WEST—One, two large rooms, bath, kitchenette; furnished complete; reasonable.

87TH, 57 WEST—Back parlor with bath; exceptionally nice front basement. Hovi.

87TH, 251 WEST (Broadway)—Large, light, airy, shower; Summer rates. Apt. 61.

87TH, 65 WEST—Two front rooms or single; ladies, couple. Schuyler 2455.

88TH (finest location Riverside Drive)—New, beautifully furnished large room, palatial baths, standing showers, elevators; doorman, maid service; refined private family; unusual. Schuyler 9577.

88TH, 64 WEST—Desirable, refined, single; gentleman; conveniences; $6; permanent. Nixon.

89TH, 107 WEST—Attractive singles, $6-$8; double, $10. Moore (18E).

88TH, 340 WEST—Attractive front parlor, private bath; also large; $10-$18.

88TH, 344 WEST—Parlor, bedroom, bath, kitchenette, double with shower, $8 up.

89TH, 55 WEST—Entirely remodeled, parlor, private bath, kitchenette; other single, double.

89TH, 38 WEST—Beautiful large rooms, elegantly furnished, private baths, kitchenettes; reasonable.

89TH, 301 WEST—Large, light, double, twin beds, running water, first floor; also two single rooms; $10.

89TH, 340 WEST—Beautifully furnished large basement room, cheap, in charming house.

90TH, 28 WEST—Very large, clean room, with huge closet, private bath, or without, in pleasant environment for those who want unusual home asmosphere.

91ST, 5 WEST (near Central Park West)—Attractive one and two room apartments; elevator; $7-$8-$10-$18.

91ST (104 Riverside Drive)—Attractive, single room; running water; $10; gentleman only.

93D, 251 WEST (Broadway)—Nicely furnished room. Apt. 5E. Riverside 0160. Hochinger.

93D, 310 WEST (Apt. 62)—Light room, adjoining bath, for business lady; no other roomers; reasonable. Riverside 1148.

93D, 325 WEST (Apt. 42)—Attractive single room; $8 week; elevator apartment.

94TH, 315 WEST (BARFELDON).
Modern in every way; choice small, large 1 and 2 rooms; kitchen privileges.
HOTEL SERVICE, $6, $7, $8, $10, $16.

94TH, 161 WEST—Large sunny front room, kitchenette; private bath; quiet; reasonable.

94TH, 319 WEST (5S).
Beautiful, large, sunny, cool room; twin beds; single or double; modern home.

94TH, 160 WEST—Two-room suite, private bath; also front parlor; reasonable.

95TH, 10 WEST—Exceptionally large immaculate room, private bath, kitchenette; American home.

96TH, 231 WEST (corner Broadway, Apt. 5A)—Newly decorated, attractive, running water.

97TH, 1 WEST (facing Central Park)—Elegantly furnished large rooms; running water; hotel service; suitable two; $6 up.

97TH, 311 WEST (6N)—Living bedroom, bath, kitchenette; $10; elevator. Riverside 9821.

97TH, WEST—Beautiful room, suitable two; also wonderful room; in Forest Hills; piano; 5 minutes station. Riverside 5118.

99TH, 244 WEST—Front bedroom, running water; private family; bath; business lady preferred. Apt. 23. Tel. Riverside 2731.

99TH, 304 WEST—Beautifully furnished front single, double; $6-$12; shower. 5E.

99TH, 315 WEST—Suitable 1-2; every convenience; Jewish American family. Frank.

100TH, 216 WEST—Outside room, all improvements, elevator; board optional; small Jewish family; for one-two. Kraus, 3D.

100TH, 216 WEST—Twelfth floor; delightful location for Summmer, overlooking Broadway. Hutchison.

100TH, 318 WEST (near Riverside)—Attractive outside single room. Apt. 4B.

101ST, 243 WEST—Large and small rooms, reasonable. Apt. 2B. Riverside 9076.

101ST, 327 WEST—Large and small rooms; all modern improvements; $7.50-$12.50.

102D, 216 WEST (Broadway)—Large, airy, outside room; elevator, telephone; $8. Arbuckle.

102D, 262 WEST—ROOMS, HOT AND COLD RUNNING WATER; ADJACENT BATH, $10 WEEK; 2 ROOMS AND BATH, $21 WEEK; FULL HOTEL SERVICE.
HOTEL CLENDENING. ACADEMY 3510.

103D, 235 WEST (Broadway)—Outside, sunny, running water; single, double; $10. Johnston.

103D, 83 WEST—Attractive parlor adjoining bedroom; piano; also single. Mayrhofer.

103D, 244 WEST—One and two rooms, baths, kitchenettes; grand piano; $3.

106TH, 206 WEST (near Broadway)—Comfortable room, running water; Jewish family. Schlosser.

107TH, 230 WEST—Attractive sunny, immaculate double room, private bath; all conveniences.

107TH, 6 WEST—Cheerful room for gentleman; cultured family; reasonable. Academy 7681.

108TH, 241 WEST (Apt. 3C)—Large room, suitable couple, three; references; reasonable.

108TH, 241 WEST (8D)—Comfortable, modern, bright, front, single, double, private; reasonable.

109TH, 230 WEST (2E, Broadway)—Clean, single, homelike; convenient to transportation; reasonable.

Furnished Rooms—West Side.

109TH, 301 WEST (Broadway)—Well-furnished single outside, quiet; next bath; kitchen privileges. Ask for Taylor, Apt. 5D.

110TH, 412 WEST (Apt. 7B)—Convenient to Columbia University in attractive 7-room apartment; single room for gentleman; breakfast and dinner; references. Phone Academy 7422.

110TH, 937—Beautiful front for gentleman appreciating home surroundings; references. Academy 7041.

110TH, 235 WEST—Overlooking Central Park; beautiful bed-living room; $8.50. Leuser.

110TH (Broadway)—Exceptionally attractive, twin beds, running water; 9th floor. Cathedral 6862.

110TH (Riverside)—Exceptional front room, gentleman appreciating beautiful surroundings; private. Cathedral 8759.

110TH, 500 WEST (5C)—Single outside room with lavatory; private family; reasonable.

111TH, 532 WEST (Broadway)—Beautiful, large, sunny, outside room; reasonable. Apt. 45.

111TH, 529 WEST—Attractive room; lady; private family; elevator; phone. Apt. 36.

112TH (2,880 Broadway)—Unusually attractive, outside room, newly furnished and decorated; running water; elevator; top floor. Apt. 20.

112TH, 611 WEST (22)—Nicely furnished, running water, private lavatory; $7; gentleman.

112TH, 542 WEST (6A)—Large, cool; with, without bath; Summer rates.

113TH, 562 WEST (5D)—Attractively furnished sunny single-double; elevator; kitchen privileges.

113TH, 617 WEST—Unusually attractive living-bedroom, adjoining bath, $9; smaller room, running water, lavatory; $7.50. Apt. 81.

113TH, 546 WEST—Beautifully furnished front room; private house; steam heat, electricity.

113TH, 549 WEST (Altora Residence Club)—Business women, $5.75-$10.75 weekly; housekeeping.

113TH, 536 WEST (Apt. 83)—Attractive, light, single; refined; elevator; reasonable; women.

113TH, 541 WEST (Apt. 2)—Attractively furnished front room; also small room.

113TH, 536 WEST (81st)—Delightful, large front, single, double; business women.

114TH, 628 WEST (Apt. 6)—New, immiculate, quiet; overlooking river; business adult.

114TH, 425 WEST—Beautiful newly decorated front room; near subway. Allias.

114TH, 611 WEST (18)—Large, beautiful, sunny bed-living, double, single; reasonable.

115TH, 609 WEST (Apt. 1)—Large, attractive; running water; private, family; $10.

116TH, 606 WEST—Attractive outside single room; $8 up; newly decorated and furnished; kitchen privileges. Phillips, Apt. 14A.

118TH, 424 WEST (2B)—Columbia Heights; small, well-furnished, $6; double, $10.

121ST, 501 WEST (Morningside Heights)—Attractive all-year location, near parks, churches, Columbia University and all transportation; artistically furnished rooms and suites, all sizes and exposures; some with above, running water or exclusive kitchen privileges; $7 to $25 weekly; showers; parlors; references required; excellent tearoom. Hostesses Mrs. Young, Mrs. Jones, Miss Payne. Cathedral 6668.

122D, 540 WEST—Single or double, front; pleasant outlook. Apply 3B.

123D, 453 WEST—Light and airy, opposite park, accommodating one or more at $6 and $8.50 each.

137TH, 611 WEST (Apt. 1)—Riverside; desirable, airy bedroom, next bath, $7.50.

142D, 610 WEST (Apt. 1C)—Comfortable, outside room; refined, private family; homelike.

143D (3,495 Broadway)—Beautifully furnished rooms; large, sunny; refined home; elevator; reasonable. Audubon 6560. Apt. 62. References exchanged.

144TH (39 Hamilton Terrace)—Large, well-furnished, sunny, private bath; independent entrance.

144TH, 530 WEST (5S)—Large, airy, one-two gentlemen; next bath; elevator.

149TH, 538 WEST—Large room, kitchenette, twin beds; improvements; reasonable; private house.

151ST, 516 WEST (near Broadway)—Desirable, outside single, $6; double, $10; shower, elevator, kitchen privileges; conveniences. Edgecombe 5517.

151ST, 412 WEST—One-two large, front, parlor floor, porch; private bath.

153RD, 626 WEST (between Riverside Drive and the river)—Large furnished rooms to let, all modern improvements.

157TH, 540 WEST—Outside, running water; clean, private; one, two. Apt. 63.

180TH, 561 WEST (6C)—Large, outside, adjoining bath; 1-2; kitchen privileges.

BROADWAY AT 111TH—Large, homelike room with small family, business girl preferred. Call Cathedral 9089. Reference required.

BROADWAY-70TH (The Nevada)—Large, cheerful rooms, kitchen privileges; reasonable. Apt. 2B.

CENTRAL PARK WEST, 448 (103th)—Front, facing park, top floor, elevator, grand piano, private; $35 monthly. Apartment 71.

COLUMBUS AV., 628 (91st)—Large, double, $10; single, $8; small, $5. Nielsen.

GREENWICH VILLAGE (183 West 10th)—Modern large room, kitchen privileges; lady. Morton.

MORNINGSIDE DRIVE, 100 (120th)—Delightful location for Summer, Heights, overlooking Morningside Park; residence club, near Columbia; 6 general reception rooms, and dining room, attractive homelike rooms; single, $6-$12; with kitchenette, from $7.50; double, $12-$14; 2-3 room housekeeping suites, $16-$25.

RIVERSIDE DRIVE, 745—Large, well-furnished front room; full housekeeping; delightful location, elevator; exceptional; $10; call afternoon. Maxwell.

RIVERSIDE DRIVE, 524 (next International House, 123d)—Singles, doubles, suites; kitchen privileges; business and professional women. Miss Wilson.

RIVERSIDE DRIVE, 620 (corner 139th)—Refined, cool, overlooking Hudson; ideal for two; $12-$14; housekeeping optional. Apt. 3A.

RIVERSIDE DRIVE (Grant's Tomb)—Large front, parlor-bedroom, piano; top floor; quiet; countrylike; breakfast privileges; $16. Monument 0838.

RIVERSIDE, 222 (94th St.)—Attractive double also suite; river view. McIntosh (63d).

RIVERSIDE DRIVE (near 113th)—Desirable well-furnished room, private bath; southern exposure. Monument 4746.

RIVERSIDE DRIVE (93d)—Well-furnished outside room; twin beds; kitchen privileges; $7.25-$8.25. Riverside 3972.

RIVERSIDE DRIVE (616 West 137th St.)—Beautiful large rooms, $8-$10; conveniences. Apt. 1A.

RIVERSIDE (145th)—Front, shower, use kitchenette; immaculate; absolute independence. Edgecombe 1415.

RIVERSIDE DRIVE (124th)—Top floor; airy, quiet, countrylike, single; $8. Monument 0838.

RIVERSIDE DRIVE, 400—Attractively furnished; private family; near bath; gentleman. Apt. 3D.

RIVERSIDE DRIVE, 382—Delightful, large, magnificent view, double, single. Academy 6072. Misminter.

RIVERSIDE, 583 (corner 135th)—Desirable single or double, bath adjacent, shower; elevator; $10; telephone. Apt. 42.

RIVERSIDE DRIVE, 587 (138th)—Elegantly furnished outside rooms. Apt. 4D.

RIVERSIDE DRIVE, 823 (Apt. 2A)—Beautiful large single, facing drive, $10-$7.

RIVERSIDE DRIVE, 24—Double front, private bath, $23; others $5, $6, $12.

WEST END, 925 (105th)—Beautiful, newly furnished, large front; suitable two; also front single, $10; quiet; homelike. McGhee.

WEST END AV., 829—Attractive; all conveniences; no other roomers. Apt. 4A.

CLAREMONT CLUB.
Attractively furnished rooms, single, $9 up; doubles, $10 up; showers; well-equipped gymnasium; social activities; references. 149 Claremont Av., opposite Grant's Tomb.

IF discriminating man seeks every comfort (family 2), 131 Riverside, Susquehanna 2012.

PLEASANT gentleman's room (near Drive, 90th)—Shower, elevator. Riverside 6292.

Furnished Rooms—Bronx.

WOODYCREST AV., 1,210—Large, double room; home privileges; gentlemen preferred. Bingham 5868.

FRONT ROOM; private house; near Tremont Av. and Concourse; stand inspection. Fordham 7074.

Furnished Rooms—Brooklyn.

BRIGHTON BEACH LINE (Cortelyou Road block, 400 East 17th St.)—Several, renovated; corner; porch, garden; garage; single; housekeeping.

HEIGHTS (90 Remsen St.)—Excellent accommodation 2 or 3 business men; premises garage space; transit conveniences.

Furnished Rooms—Long Island.

FAR ROCKAWAY—Furnished rooms with private family; ideal location. Far Rockaway 8003.

JACKSON HEIGHTS—Large, private, $8; 35 minutes Grand Central. Havemeyer 3000. Collier.

SUNNYSIDE (3,903 Carolin)—Two charming, upstairs, single rooms, adjoining bath; kitchen privileges; private family; modern apartment; 20 minutes Times Square; business ladies preferred. Caldwell.

SUNNYSIDE, 3,913 (46th St.)—Attractive rooms; private house; kitchen privilege; reasonable.

LARGE room and bath, well furnished, in new home facing Sound; suitable 2; exclusive North Shore community; 2 minutes to station, 28 minutes New York; bathing, boating, tennis. Z 2284 Times Annex.

Furnished Rooms—New Jersey.

UPPER MONTCLAIR (4 Mountain Place)—Furnished or unfurnished rooms; board optional; $12.50 up; garage space. Telephone Montclair 0490.

Furnished Rooms—Wanted.

YOUNG MAN wants comfortable room with private family; all conveniences; near transportation. H 339 Times.

EXTRA LARGE ROOM, BATH, TELEPHONE; IN REFINED SECTION; BY GENTLEMAN; $16 WEEKLY. R 512 TIMES.

Unfurnished Rooms.

38TH, 15 EAST—Delightful single, double rooms, telephone service; $36 up monthly.

Board—Manhattan—Bronx.

48TH, 43 WEST (Dickinson)—Comfortable rooms, bath, meals, optional, reasonable. Bryant 7419.

76TH, 331 WEST—Beautiful single and double; modern improvements; French cuisine; references.

76TH, 133 WEST—Attractive small room, refined home; reasonable; table guests; references.

76TH, 164 WEST—Rooms, private bath, shower, running water, telephone, home cooking.

78TH, 142 WEST—Rooms, board; excellent home cooking; golf school, dining rooms.

80TH, 21 EAST—Immaculate rooms, table guests, Southern cooking, reasonable. Rhinelander 0863.

90TH, 24 WEST—Beautiful single, double rooms; modern conveniences; exceptional table. Spier.

112TH, 510 WEST—Excellent accommodations, board optional; refined American Hebrew home. Jay.

143D, 561 WEST—Large double room, own cooking; reasonable. Thorpe. Edgecombe 4823.

150TH, 600 WEST (Apt. 52)—Double, single, kitchen privileges; board optional; reasonable.

BROADWAY AND 144TH—Beautiful sunny room, semi-invalid; competent nurse. Bradhurst 2836.

GRADUATE nurse has beautiful, sunny, attractive corner room; elderly chronic semi-invalid; real home, nourishing food. Edgecombe 8737.

Board—Manhattan—Bronx.

REFINED, motherly home for children; town or country. Further information, Riverside 0094.

Board—Staten Island.

THE EVELYN LODGE,
Charmingly Inviting Family Residence, 20 Minutes Downtown, N. Y.; 5c Fare. 50 Lovely Rooms, Parlors, Porches, Lawns, $18 Single, $30 Double, Up, with Meals. 71 Central Av., St. George, S. I. Tel. St. George 379. Est. 1906.

Country Board.

Long Island.

MALBA—Exclusive accommodations for two paying guests; private bathing beach. Independence 1965.

Connecticut.

COLLEGE or high school students, farm, board, $7 weekly. Write Haesley, care Miller, Darien, Conn.

Westchester.

CROTON HEIGHTS INN
OPENS MAY 29TH.
Restricted bungalow community extends Inn courtesy to people of like tastes; 35 miles out. Hills look like mountains; entirely modern; artesian water; delicious food; best beds; homy, peaceful, congenial company; artists, writers, people "doing things" for progress. Christian management. Special June rates. Station, Croton Heights; P. O., Yorktown Heights. Folder. Wilson.

PRIVATE REST HOME FOR INVALIDS, ELDERLY PEOPLE OR CONVALESCENTS. Cars taken by graduated nurses. Good food. 217 Elm St., New Rochelle. PHONE NEW ROCHELLE 7560.

PRIVATE home wishes 2 paying guests beautiful rooms, facing Hudson, on own private road; excellent food; 30 minutes from Grand Central, in Westchester; easy commuting. Telephone Ossining 325.

Other Sections.

MERRY KNOLL FARM,
Thornton Ferry, N. H.
Home cooking, nice rooms; rates reasonable. For information write Henry J. Caron, Route 1.

WOODLEIGH FARMS, TOWANDA, PA.—Excellent home for elderly guests, semi-invalids; special diets; trained nurse; mountain air. Booklets.

BOARD at modern farm house; high elevation; moderate terms; quiet, comfortable. Burbank Homestead, Walden Heights, Vt.

THE ISLAND HOUSE cottage, Southwest Harbor, Me., board and room; rates reasonable. Apply to M. W. Norwood.

HOUSEHOLD SITUATIONS WANTED

55 cents per agate line daily. 65 cents Sunday.

Advertisements may be placed at any branch office of The Times or at any of the 500 classified advertising agencies located throughout the city.

Female.

COMPANION or secretary, refined young lady will act as companion or secretary to lady or child; references exchanged. D 94 Times.

COMPANION to lady, will travel; knowledge nursing; experienced; highest references. Bradhurst 5952.

COOK—Lady wishes to place experienced Hungarian cook with 2 girls, 10-11, as cook in girls' camp. Write Hoffman, 30 Willow Road, Woodmere, L. I., or phone Cedarhurst 4284.

COOK—Lady wishes to place excellent cook; moderate wages. Telephone Rhinelander 9740 Saturday, or Sunday before 4.

DRESSMAKER, expert, from Worth's, out daily; $6. Call Hackensack 2633-R. Call evenings.

GIRL, German, just landing, wishes position in better home. Call Astoria 8856 or write Law, 3,150 30th St., Astoria.

GIRLS, 2, reliable, colored; maid and cook; for country; references. University 5390.

GOVERNESS, middle-aged; refined French lady; excellent sewer; city, country. Sacramento 7441.

HOUSEHOLD MANAGER, nurse, graduate, educated abroad, permanent position with private family; thoroughly capable household management, overseeing care children; long experience nervous cases; traveler, linguist. E 462 Times.

HOUSEWORKER, general; French; understands little English; good plain cook; references; $30; city only. E 452 Times.

HOUSEWORK or chamberwork; wages $60. Catherine Aylward, care Gallaher, 374 West 116th.

HOUSEWORKER, German girl, 8 to 2; $18 weekly. 621 4th St., Lyndhurst, N. J.

KINDERGARTNER takes children to parks, mornings, afternoons, evenings; also called for at home or school and taken home. 252 West 93d. Schuyler 9838.

LADY, closing her house, wishes to place a most competent cook; neat, clean and obliging. Telephone Fairfield 4378.

LAUNDRESS, shirts, silks, family washing taken; reasonable. 2,435 8th Av. Audubon 2727.

NURSE, Russian, graduate, Christian, 15 years' experience, wishes position in a Summer resort; experience in boarding house can new; references. A 1193 Times Harlem.

NURSE, hospital trained, take care of infant. Telephone after 6. Academy 6128.

NURSERY Governess, young lady, seven years experience; good references; fond of children; out of town preferred. Rhinelander 2739.

GERMAN WOMAN wishes position at light housework and to take care of children. C 37 Times.

Male.

ATTENDANT, companion to man; German born, classic, modern languages, hospital experience, traveled abroad. Box 35, 240 East 86th.

BUTLER-VALET, Japanese, is highly recommended by lady closing house; available any time; employer giving him up with great regret; telephone present employer. Plaza 5050.

BUTLER-CHAUFFEUR, first class, all around, efficient, light colored American; anywhere. 130 West 139th. Washington. Audubon 9961.

BUTLER, Intelligent, Southern colored boy; newcomer to city. Andrew. Audubon 4044.

BUTLER-VALET—Can drive; good references. Write Unana, 151 East 84th.

CHAUFFEUR-MECHANIC, Swiss, 4 years last position; city references. Honore, Susquehanna 9798, 1-2 P. M., 6-9.

CHAUFFEURS—High-class private chauffeurs supplied free. Society of Professional Automobile Engineers. 153-159 West 64th. Trafalgar 6184.

CHAUFFEUR, married; five years last position. L. Wellner, 374 Avenue P, Brooklyn.

Male.

CHAUFFEUR, colored, thoroughly experienced; high personal references; Packard, Pierce, Cadillac, Lincoln others. Clark, 53 West 140th. Bradhurst 2897.

CHAUFFEUR, mechanic, German, 29, married, 10 years shop and driving experience, private or commercial. Wadsworth 3442. Max Stachelin.

CHAUFFEUR-GARDENER, 30, single, desires private position. Joseph Wanner, care of Henry Albrecht, 57 Howley Av., Port Chester. Telephone Port Chester 797W.

CHAUFFEUR-MECHANIC, French, 27, speaks little English, wishes position American family; best European references. Mathe. Columbus 9899.

CHAUFFEUR, private, mechanic, desires position, city, country; best references; willing worker. Call Rhinelander 9138. Edward Roth.

CHAUFFEUR-MECHANIC—A lady wishes to place competent chauffeur-mechanic; city only. 72 East 79th St., Butterfield 6425.

CHAUFFEUR, 45, wishes private position; best references; careful driver. Argan, Trafalgar 5282.

CHAUFFEUR, 16 years' experience; seven years previous position; neat cautious. Kellogg 5306.

CHAUFFEUR, married, 15 years private family; country preferred. Bedini, 1112 East 75th.

CHAUFFEUR, 7 years in position; lady going abroad wishes to place for Summer; excellent handy man. Rhinelander 3994.

CHAUFFEUR—Lady going abroad wishes to place her excellent man. Edgecombe 6504.

CHAUFFEUR, German, middle aged, single, wishes position, country; long experience; 8 years last position. Nolte, 60 East 80th.

CHAUFFEUR, 14 years' experience, wishes private position; city, country. J 599 Times.

CHAUFFEUR, colored, houseman; city or country. Arthur Reed, 428 St. Nicholas Av.

CHEF-COOK, French, first-class, for private; family; references required. Gorgerat, 231 East 26th St., city.

COUPLE, refined German-American, with 6-month well-behaved girl; experienced chauffeur, butler, valet, gardener; cook, nurse, governess; able to take full charge anywhere; best references. Wilkens, 132 East 98th.

COUPLE, French, with 3-year-old girl, want position country or caretaker; man butler, houseworker, wife French cook and pastry. A 296 Times.

COUPLE, Japanese butler, German cook, will take care of small family with or without entire charge; reliable; references. Sacramento 7296.

COUPLE, colored, wife good cook, housekeeper, man handy; all and handy; country all year; reference. Pomeroy 4205.

COUPLE, German, handyman, cook, houseworker; country; wages $150. Kapfer, 210 East 112th.

COUPLE, excellent cook, chauffeur, handy man-gardener; city, country. Bennett. Susquehanna 5097.

COUPLE, colored, wants job, private family, man can drive; good references. 52-50 161st St., Corona. Pomeroy 0255.

COUPLE — English; first-class chauffeur-valet and cook or housemaid; small family; references. E 380 Times.

INTERPRETER, companion, 35, teacher Y. M. C. A., 5 languages, experienced traveler, to gentlemen going to Europe. J 308 Times.

LADY closing her house wishes to place excellent man-cook; highly recommended. Apply Butterfield 4378.

TEACHER desires vacation position to travel, companion, guide to elder children or will chauffeur in this or foreign countries. Box 1, Algecon, N. J.

TUTOR, preparatory school te

AUTOMOBILE EXCHANGE

Rate 75 cents an agate line; 85 cents Sunday.

LACkawanna 1000. Advertisers may call suburban offices: Newark, MULberry 3900 Westchester, White Plains 5300, between 9 A. M. and 5 P. M.; Long Island, Garden City 3605, between 9 A. M. and 5:30 P. M.

Advertisements subject to censorship.

AUBURN 1928 Speedster, fast, snappy, powerful; $1,895; guaranteed, terms. 3 West 61st.

BUGATTI coupe, late model, four-wheel brakes, $800. CITROEN runabout, 1926, rumble seat, front brakes, $350. FOREIGN MOTORS, 18 West 634 St. Columbus 7602.

BUICK Coach, excellent..... $370
Nash 400 series Sedan, special 6..... 1,395
Jordan 8 Sedan, mileage..... 545
Nash '28 Touring, many extras..... 1,145
Dodge '27 Business Coupe..... 595
Nash '27 Cabriolet, perfect..... 705

WARREN-NASH IS THE SAFE PLACE TO BUY YOUR CAR.

Nash 400 Sedan, Advance 6..... $1,200
Buick '28 Brougham..... 1,145
Nash Sedan, late model..... 995
Whippet Coach..... 270
Nash '28 Coupe, like new..... 1,445
Dodge '27 Sedan..... 395

Also 100 other cars, All Makes, All Models.

Small Deposit. EASY TERMS. Free Lessons.

WARREN-NASH MOTOR CORPORATION
Broadway at 58th St. Circle 8440
Broadway at 183d St. University 9000
Broadway at 189th St. Wash. Heights 3330
Open Evenings.

BUICK, 1927 ..... 4-pass. coupe
BUICK, 1929 ..... 5-pass. coupe
LINCOLN, 1927 ..... Willoughby Imperial
MOON, 1928 ..... Sedan
STUDEBAKER, 1928 ..... Commander sedan

PACKARD MOTOR CAR OF N. Y.
BROADWAY, AT 61ST. COLUMBUS 8900.

BUICK 1929 coupe, master 6, series 121, model 46, 2-pass., like new; guaranteed by authorized Buick dealer; special price, $1,295, terms. Bronx Buick Co., 231 East 161st St. Jerome 7741.

BUICK 1929 Master Sedan; sacrifice; Buick 1928 sport roadster, $875. Barons, 241 West 54th and 1,721 Broadway.

BUICK 1929 coupe "86"; 5-passenger Hupmobile 1929 sedan deluxe "6". Aborns, 237 West 55th. Open evenings.

BUICK brougham, model "37-61," 5-pass., 128-inch wheelbase, perfect condition, $900 cash. Mrs. E. F. Cobb, Atwater 5441.

BUICK 29 master sport sedan, hardly soiled; must sacrifice. Tel. Columbus 0674.

1926 CADILLAC IMPERIAL.
1928 Cadillac Convertible Coupe.
1928 LaSalle Sport Phaeton.
1928 LaSalle Victoria.
1927 LaSalle Roadster.
1929 Buick Sedan.
1927 Buick Brougham.
1928 Dodge Sedan.
1929 Essex Sedan.
1927 Franklin Oxford Sedan.
1925 Lincoln Imperial.
1927 Packard Sedan.
1929 Nash Cabriolet.
1928 Nash Sedan.
1927 Pierce-Arrow Imperial.
1926 Pierce-Arrow Imperial.
1927 Willys-Knight Sedan, Model 66.
UPPERCU CORPORATION,
Used Car Division.
749 Atlantic Av., Brooklyn. Nevins 8240. Open evenings.

CADILLAC 1929 5-pass. sedan.
CADILLAC 1928 Town sedan de luxe.
CADILLAC 1928 convertible coupe.
CADILLAC 1928 5 and 7 pass. sedan.
CADILLAC 1927 Imp. 8 sport sedan.
CADILLAC 1927 convertible sport coupe.
LA SALLE 1928 5-pass. sedan phaeton.
LA SALLE 1928 Imp. 8 conv. rdster.
LINCOLN 1928 5-pass. sedan.
PACKARD 526 1929 Imperial limousine.
PACKARD 5-26 1928 convt. rdster. & sedan.
PIERCE-AR. 81 1928 Imperial limousine.
KAPLAN AUTO EXCHANGE,
236 West 59th St., near B'way. Circle 7062.

CADILLAC.
BROADWAY AT 57TH ST.
SCHOONMAKER & GLASS.
MANY OTHER MAKES.
COLUMBUS 2900.

CADILLAC—LA SALLES.
Exceptional Selection—Other Makes.
VISIT OUR ROOF GARDEN.
Uppercu Cadillac Corp.,
70 Columbus Av., at 62d St. Col. 7700.

CADILLACS.
Sedans, roadsters, phaetons, conv. roadsters.
REILLY & SCOTT, INC.,
156 West 52d St. Circle 7625.

CADILLAC, 1928 SEDAN, $2200.
7 passenger, cost $4,100; private party must sacrifice; terms to reliable party. 3,316 Perry Av., Bronx. Olinville 2907.

CADILLAC 1928 5-passenger sedan; an exceptional buy. Theodore Luce, Inc., 246 West 55th St. Circle 6363-9479.

CADILLAC 1926 imperial, nice condition. Pierce-Arrow Sales Corp., 233 West 54th.

CADILLAC 26-341 Imperial Sedan, beautiful; guaranteed, $2,350, terms. 3 West 61st.

CADILLAC 1928 Town Sedan; perfect throughout; genuine bargain. Rothe, 1,700 Bway.

CADILLAC 1929 Town Sedan, low mileage, exceptional; $2,875, terms. 3 West 61st.

CHRYSLER SPECIAL.

ROADSTER, MODEL 72-1928.

In beautiful condition, run 6,000 miles; special factory paint, black with cream panel and striping; 5 wire wheels; wood wheel trunk rack and expensive trunk; folding windshield with wind deflectors; car cost new $2,000; will sell at a very reasonable price with 90-day CHRYSLER guarantee.
CHRYSLER DISTRIBUTORS,
678 East Fordham Road.
Near Washington Av. Kellog 0820

CHRYSLER 1928 COUPE.
Model 72, in perfect condition throughout, driven only 2,000 miles; cannot be told from new, $1,075.
PARK AV., PACKARD, INC.
6 EAST 57TH ST. PLAZA 8257.

CHRYSLER 1929 "75" convertible touring sedan. Lock custom built body, mounted on special chassis, 6 wire wheels, de luxe equipment; designed, used custom sedan show purposes; tremendous sacrifice. Kellogg 5204.

CHRYSLER sport roadster "72," 1928; snappy chocolate brown, with folding windshields, 6 tires; opportunity. Mr. Malkin, University 4228.

CHRYSLER "72" coupe, 1928; small mileage; perfect condition; cost $1,700; sacrifice $975. Phone Cortlandt 0039.

CHRYSLER 80 1927 7-passenger sedan, excellently fine condition, Theodore Luce, Inc., 246 West 55th. Circle 6363-9479.

CHRYSLER, 1926 Imperial limousine; 128-inch wheelbase; perfect condition, $900 cash. Mrs. E. F. Cobb, Atwater 5441.

DODGE senior cabriolet sedan and 4-passenger coupe; several demonstrators and executive cars of which exceptional care has been taken; all good values; they are modestly priced, but if necessary a small down payment and easy monthly payments can be arranged. Bishop, McCormick & Bishop, Dodge Brothers Dealer, 1,703 Broadway, New York; 1,177 Bedford Av., B'klyn.

FRANKLINS.

SERIES 12B 7-passenger sedan..... $2,200
SERIES 11A 5-passenger sedans..... $850 up
FRANKLINS, 9B and 10B Models..... $85 up
CHRYSLER 28-72 closed coupe sedan.. $950
CHEVROLET 1928 landau-sedan..... $450
JORDAN great line 8 sedan..... $450
LINCOLN 1926 Judkins sedan..... $1,350
MARMON 28-72 sedan..... $1,200
PACKARD "6" limousine..... $300
PIERCE 80 1926 brougham..... $700
STUTZ 1926 six 8 sedan..... $650
STEARNS-KNIGHT 1927 sedan..... $300
STUDEBAKER 1926 brougham..... $450
STUDEBAKER 1925 7-pass. sedan..... $325
WILLYS-KNIGHT 70 sedan..... $650
FRANKLIN NEW YORK CO., INC.,
1,854 Broadway (60th St.). Columbus 4100.
BROOKLYN.
1,127 Atlantic Av. Prospect 9200.

FRANKLIN Brougham, 1927, 5-pass. sedan. FRANKLIN 5-pass. Sedan, 1926, Model 11, Klang, 1,433 Bedford Av., Brooklyn; terms.

GRAHAM-PAIGE 1928 6-18 sedan; perfect condition; real bargain. 702 Southern Boulevard.

GRAHAM-PAIGE De Luxe coupe, 1928; mileage slightly over 400; opportunity. University 4228.

GRAHAM-PAIGE, 1929 Cridi on new sedan; drive offer. P 378 Times.

HUDSON brougham sedan; used few months; expensively equipped; need cash. University 4228.

HUPMOBILE Century plans and sketches; some like new; quick clearance prices; see these bargains.
CHEVROLETS, 1928-1927 sedans, at lowest prices in the city.
OLDSMOBILE 1927 sedan; fine shape throughout; priced for quick sale.
HUDSON 1927 sedan; is in excellent condition, priced very low.
NASH 1926 coupe; a good car; priced less than elsewhere.
VAN ALSTYNE MOTOR CORP.,
World's Largest Hupmobile Distributor,
1,871 Broadway. Columbus 7600.

HUPMOBILE 1928 Century Six Century sedan, like new car; will sell cheap to quick buyer.
Nash 1929 5 sedan, A1 condition; very reasonable.
Stutz 8 1927 7-passenger sedan-limousine, in perfect condition, gone only 4,000 miles; very reasonable.
Stutz 8 1927 7-passenger sedan, A1 condition, like a new car; will sell very cheap.
Bronx Stutz Motor Co., Raymond 7100, 2,100 Grand Concourse.

HUPMOBILE 1927 coach, very clean car for new; one of our real bargains. Willys-Overland, Inc., Broadway at 80th St.

HUPMOBILE Century 6 De Luxe sedan; slightly used; need cash. Phone University 4228.

LANCHESTER automobile with Brewster body, limousine; A1 condition; must be seen to be appreciated. See Mr. Giles between 2 and 5 P. M. daily, care of the Mohican Garage, 215 East 91st.

LA SALLE, 1929, sport phaeton, practically new. 6 wire wheels, cowman windshield; many extra accessories. Harbor Motor Sales Corp., 121 East 161st. Jerome 4053.

LA SALLE convertible coupe, de luxe equipment; original condition; small mileage. Martin's, 1,819 Valentine Av. (177th). Fordham 1438.

LINCOLNS.

An unusual opportunity is offered to purchase at advantageous prices Roamle Lincolns; some run only a few thousand miles; all reconditioned and refinished by factory-trained Lincoln mechanics to practically new car appearance and performance.

1928 4-pass. Coupe. 1927 W'righby Limo.
1927 Sub. Limo. 1926 7-pass. Sedan.

All these cars sold with new car guarantee including four months' free service.

THEODORE LUCE, INC.,
Authorized Lincoln Distributor,
246 West 55th St., near Broadway.
Phones Circle 6363-9479.

LINCOLN 1927 Imperial Limousine.
LINCOLN 1924 Imperial Limousine.
LINCOLN 1925 5-passenger sedan.
Other high-grade used cars, $250 up.
THE NEW LINCOLN SALON,
1,042 Atlantic Av., Brooklyn. Prospect 0900.

LINCOLN 1926, Judkins 2 window, 5 passenger sedan, with trunk, fender wells, &c.; paint and mechanical condition excellent; sacrifice $1,200. Franklin N. Y. Co., 1,834 Broadway.

LINCOLN seven-passenger sedan, 1927, excellent condition. For particulars phone St. G. Henderson, Greenwich 3420.

LINCOLN convertible club coupe, late model, rumble seat; 6 wire wheels; bargain. Phone garage, Circle 1881. Mr. Bodine.

LOCOMOBILE.

LOCOMOBILE OPPORTUNITY SALE.

Locomobile 8-80 coupe roadster, upholstered in pigskin; commodious rumble seat; cost new $5,300; sacrifice $1,800.

1928 Locomobile 8-70, 5-pass. sedan, equal to new in every respect; special sale price $1,295; guaranteed 90 days.

Locomobile 1927 junior 8 sedan and brougham; two rare bargains; $1,000 each; new timed new car guarantee; refinished throughout.

Locomobile 6-48 touring car, 7-passenger; lots of mileage in this $8,000 car for $550.

Locomobile 6-48 Sportif 1922; very snappy both in performance and appearance, $875.

MISCELLANEOUS CARS.

Buick roadster, dandy shape throughout, $200.

Auburn sedan, good tires and paint, $225.

Stutz 9, 5-pass. sedan, driven only 3,000 miles; property of company executive; cannot sell from new, $600; any demonstration.

LOCOMOBILE COMPANY'S EXCHANGE DEPARTMENT,
LOCOMOBILE BUILDING,
16 West 61st St., next to Broadway.
7TH FLOOR.
Endicott 8641. 16 West 61st St. Col. 4971.

LOCOMOBILE, La Salle body, four-passenger, coupe; 1928; excellent condition, low mileage; will sell cheap for quick sale. For particulars phone H. C. Henderson, Greenwich 3420.

MARMON "8," 4-passenger Victoria, latest model, perfect in every detail; price very reasonable. Du Pont, 116 East 60th. Regent 2950.

MERCEDES 36-38 sport touring, very fast, 8000. Windsor 8204, Saturday, Sunday.

NASH—Will sell 6000 contract for $750; choice of any model car. Glasser, Watkins Glen.

NASH 1926 SPORT ROADSTER, $625.
Advanced 6; guaranteed; terms. Raymond 4558.

OLDSMOBILE 1927 coach, completely equipped, excellent condition; terms. 406 East 17th, Brooklyn.

PACKARD.
BROADWAY AT 57TH ST.
SCHOONMAKER & GLASS.
MANY OTHER MAKES.
COLUMBUS 2900.

PACKARD De Luxe Sport Phaeton, appearance and condition like new. Martin's, 1,870 Valentine Av. (177th St.). Fordham 1438.

PACKARDS.
Sedans, coupes, roadsters, phaetons.
REILLY & SCOTT, INC.,
156 West 52d. Circle 7625.

PACKARD "8" sedan, a fine car for the low price of $675; you cannot equal this value. Willys-Overland, Inc., Broadway at 80th St.

PACKARD 1927 6 club sedan, also 5-pass. sedan; clean. Pierce-Arrow Sales Corp., 233 West 54th St.

PACKARD straight 8 Dietrich convertible coupe, excellent condition throughout. Martin's, 1,876 Valentine Av. (177th St.). Fordham 1438.

PACKARD roadster, snappy Straight 8, in excellent condition; disk wheels; will trade for smaller or sell outright. Phone Mr. Norton, Monument 0438.

PACKARD Roadster, 1927, 6-cylinder. Packard Imperial Limousine, 1927, 8-cylinder. Klang, 1,433 Bedford Av. Terms, trades.

PACKARD "6" deluxe 7-pass. sedan, exceptionally classy; used one season, run 9,000 miles; sacrifice, $750. Raymond 8827.

PACKARD 6 1928 roadster, beautiful, guaranteed automobile; priced right. Roth, 1,700 Broadway.

PACKARD 1929 club sedan; low mileage; cost $4,400; must sacrifice. Davenport 4998.

PACKARD 1927 "6" Club Sedan, like brand new; real bargain. Sedgwick 9183.

PACKARD 8 1928 de luxe 7-passenger sedan; exceptional. Roth, 1,700 Broadway.

PACKARD 80 De Luxe Sedan, 5-passenger, low mileage; sacrifice. Columbus 0873.

PIERCE ARROW, model 81 (light 6), 1926; 2-door coach and 7-passenger sedan; also model 80 (light 6) 2-door coaches, model 33 (big 6), 4-door limousine; time payments. Pierce-Arrow Sales Corp., 233 West 54th St., 2,104 Grand Concourse; 1,123 Atlantic Av., Brooklyn.

PIERCE-ARROW "80" Sport Phaeton Touring, tonneau windshield; owner sacrifices. Kellogg 8294.

PIERCE-ARROW town car, in perfect condition, paint and tires excellent; will sacrifice. Maynes, 1,881 1st Av.

PIERCE-ARROW 1928 sedan "81," exceptionally clean; real bargain. 170 Lenox Av.

ROLLS-ROYCE TOWN CAR.

Used by factory executive; District maroon finish; commodious tonneau; thoroughly checked by our factory engineers before being offered for sale.

GRAHAM-PAIGE
1,733 Broadway. Endicott 6500.

ROLLS-ROYCE, sport; German Mercedes sport; Gar Wood 650 H. P. speed boat, 23 ft.; all in A1 condition; ready for demonstration by appointment only; must be disposed of in 30 days; reasonable offer will be accepted. J. L. Winston, Hotel Taft, New Haven, Conn. Phone 3-5673W.

ROLLS-ROYCE enclosed drive limo., partition. Rolls cony. coupe roadster; 7,000 miles. Rolls sport touring, trunk, tonneau shield. Rolls sport sedan, partition leather back. ROLLS-ROYCE, 42 West 49th St.

ROLLS ROYCE roadster, lefthand drive; a most unusually presented. Mr. Best, 161 West 57th. Circle 8691.

ROLLS-ROYCE, closed, good as new; chauffer go with, if desired. Mrs. Roy Curtis's car, 112 East 70th.

ROLLS-ROYCE (baby) coupe, Mulliah make, excellent condition. Call Atwater 3086 for appointment to see car.

STUDEBAKER Victoria coupe, a beauty, made in 1928 with 5 wire wheels and 6 balloon tires, finished in maroon; fully equipped, including tire covers; carries regular new car service and guarantee; a luxurious automobile at a tremendous saving; $1,395. Studebaker Corporation of America, 2,040 Broadway. Endicott 7000.

STUDEBAKER 1928 Commander Sedan, excellent condition throughout; a buy at $975. KINGS COUNTY BUICK, INC.,
5,510 Fifth Av., Brooklyn. Ev. 2448.

STUDEBAKER Victoria coupe, Commander model, in splendid condition; need cash. Phone University 4228.

STUDEBAKER 8-cylinder Brougham, 5,000 miles; must sell. M 408 Times.

STUTZ 8 AA 5-pass. speedster.
STUTZ 8 AA 5-pass. sedan.
STUTZ 8 BB custom convert. coupe.
STUTZ 8 Challenger type limo.
STUTZ 8 Challenger Weymann Veandlite.
STUTZ 8 Challenger convert. coupe.
STUTZ 8 Weymann encl. drive limo.
All cars thoroughly inspected and guar'd.
Stutz N. Y. Co., Inc., 1,872 B'way. (52d).

STUTZ 1928—Stutzette 5-passenger sedan; paint and tires excellent; sacrifice, $850. Franklin N. Y. Co., 1,834 Broadway.

WHITTIER car, 1926 sedan, need for summer; seating and on company business only; $740; terms. Willys-Overland, Inc., Broadway at 80th St.

WILLYS-KNIGHT "Great-6" sedan, fully warranted and ready to use; $300 down, balance in small payments. Willys-Overland, Broadway at 80th.

WILLYS-KNIGHT great 6 1928 sedan, like new; demonstration. Wendelken. Intervale 3390.

WILLYS-KNIGHT 1928 "66" coupe, same as new car; will sacrifice to get space. Willys-Overland, Inc., Broadway at 80th St.

WILLYS-KNIGHT great 6 1927 cabriolet, rumble seat; best offer. Dayton 5626.

WILLYS 8T. CLAIRE, 1926, like new. Klang, 1,433 Bedford Av., Brooklyn.

Automobiles for Rent.

BREWSTERS, Fleetwoods, Packards, sedans, limousines, cabriolets; exclusive service, reasonable rates. Columbus 8525.

BUICKS, Marmons, Hudsons, sedans, coupes Drive yourself 100 miles, $15. New cars. Square, 70th and Broadway. Trafalgar 1188.

CADILLAC Imperials, uniformed chauffeurs; best service, day, week, month. Black, Regent 10618.

CADILLAC—Hourly, daily, monthly trips; tour country and Canada. Paquit. Academy 8611.

MINERVA limousine; day, week, month; low rates; owner drives. Astoria 2611.

PACKARDS, 1929, available by month, week, day or hour. Park Auto Renting Co., 172 East 734. Butterfield 5370.

PACKARD 1928 Imperial limousine, monthly; competent liveried chauffeur; reasonable. Nolan. Rhinelander 10138.

PACKARD sedan-limousine; hourly, weekly, monthly; exclusive service; reasonable rates. Butterfield 5323.

PACKARD 8 limousines; courteous chauffeur; weekly, monthly; lowest rate. Rhinelander 4572. Dilly.

PACKARD, Pierce limousine, day, week or month; courteous, uniformed chauffeur. Trafalgar 8500.

PACKARD 8 limousine, uniformed chauffeur; hour, day, month, trip; reasonable. Harlem 8807.

CARS—Hire, daily, weekly, monthly; $3 per hour. Bradhurst 1272. Harlem 0833.

Automobiles Wanted.

AUTOMOBILES wanted; cash or will sell on commission; reliable house to deal with. City Sales Co., 1,902 Broadway, at 63d St. Columbus 8000.

LINCOLN suburban limousine or town car wanted. Address Newark 677 3d Av., New York, or Tel. Plaza 6400.

HIGH-GRADE cars wanted; also wrecks bought; cash waiting. Sedgwick 9781.

Loans on Automobiles.

AUTOMOBILE LOANS, LOWEST RATES. Car remains your possession; confidential. Your monthly payments reduced. CITY MOTOR PLAN CO., 250 West 57th St. (4th floor). Col. 3888.

MADE QUICKLY. CONFIDENTIALLY; oldest, largest company; lowest rates; please thousands. Call, no obligations. Equity, 1,776 Broadway. Circle 8442.

AUTO loans made immediately; car remains your possession; payments reduced; confidential. Provident Auto Pledge, 1,775 Broadway. Circle 2245.

For Sale.

Cats, Dogs and Birds.

GERMAN SHEPHERD, pedigreed male puppies, champion bred. Phone Republic 0971.

House Furnishings.

HANDSOME three-piece tapestry suite; reversible cushions; Dayno bed; wing chair and girls chair; Simmons covers price $1365; practically new; also wilton rug, 8x9. 230 West 76th. Suhquehanna 2200.

CONTENTS of six-room flat, completely furnished, ready for immediate housekeeping; opportunity for couple; call all day. Casside, 547 West 122d St. Apt. 14.

BARGAIN—Two rooms, furniture living and bedroom, radio, rugs, all or separate. Call day or evening. Apt. 26, 515 Edgecombe Av. Wadsworth 7659.

BEDROOM furniture; artistic odd pieces; extreme sacrifice. Unloading 4026 before 9.

FURNITURE, 8 rooms, modern, mahogany hand-carved dining room suite; sacrifice. Apt. 19, 1,845 7th Av.

BEAUTIFUL new furniture, complete 3-room apartment; reasonable rent. Tel. Lorraine 5705.

BED, living and dining suites, almost new. Greenberg. Wadsworth 0140. Call A. M.

House Furnishings—Dealers.

DISCONTINUED floor samples of wholesale furniture house, to be sold at retail, at below cost; fine selection of bedroom suites, odd chests and dressers, 2-in-1 tables, odd chairs, secretaries, occasional pieces, lamps, &c. Sale Friday and Saturday only. Best ads Co. Inc., 308 4th Av., corner 21st; 2d floor.

Machinery.

PRESSES for sale; fifteen in number, ranging from four to fifteen hundred tons pressure, single action, power driven; also one hydraulic, 2,500 tons pressure; makers, Lloyd Bros., Sheffield, England; five of these presses have not done six months' work; will sell at a very low price; full particulars can be had from Z 2273 Times Annex.

Musical Instruments.

CHICKERING, small mahogany grand, 6 months old; same as brand new; cost $1,675; sacrifice considerable for cash. Mrs. Porter, Circle 7862. 144 West 57th.

STEINWAY ebony grand, style A; practically new; price $1,675; to go at great reduction. Noya, 238 Lincoln Place, Brooklyn. Appointment, telephone Nevins 4515.

Musical Instruments—Dealers.

ELECTRIC grands, 78, $485, nearly new; Wells new grands, half price; Welte-Mignon, reproducing grands, less than half price; used Steinway, Schmer, Weber, Knabe, Chickering, Mason & Hamlin grands, $275 to $675, guaranteed 10 years; time payments; Chickering uprights $55. Piano Mfg. Exchange, 421 West 28th St., near 9th Av. Open evenings.

STEINWAY GRAND, used, $250; also several Steinway, Hardman, &c., uprights, $182 up; beautiful $1,075 Mahogany grand, slightly used, $475; pianos rented, rate $4 up monthly. Christman, 25 West 14th.

MATHUSHEK PIANOS are world famous; we rent small uprights and baby grands; many bargains in used pianos. MATHUSHEK, 21 West 37TH ST.

PIANOS rent $2 month, cartage free one year. Fischer, 62 Cooper Square.

Office Furniture and Store Fixtures.

BIG BARGAINS—NEW AND USED roll, flat, typewriter and bookkeepers' desks, chairs, Kardexes and filing cabinets. Tables, safes, rugs. Walnut matched office suites. Leather-upholstered chairs and settees. ADDING AND ADDRESSING MACHINES. Typewriters, check protectors and time clocks bought and exchanged. NATHAN'S, 948 Broadway, near Prince St. Tel. Canal 0361.

LATEST TYPE stool filing Mosler safe; awarded A Label. Call Barnet Leather Goods Co., 31 Union Sq., New York City.

SELLING OUT office furniture; stored 40 West 27th, second floor. No dealers.

Wearing Apparel.

CLOSING out Spring coats, imported cashe, $15; beautiful fox scarfs, all shades, $12; handsome fur coats, $45. BENSON'S, 55 West 35th, near 5th Av.

SACRIFICING $7.00 zip manufacturer's individual sample dresses; exquisite materials, style. Trafalgar 5731.

Wanted to Purchase.

WE GUARANTEE to pay highest cash price for your furniture, rugs, bric-a-brac, bronzes, silver, pianos, books, &c. DANIELS, 92 EAST 125TH ST. Algonquin 7091. Evenings Mott Haven 7319.

FULL VALUE PAID FOR furniture, bric-a-brac, silver, diamonds, Oriental rugs, pianos, antiques, &c. GILBERT, 54 UNIVERSITY PLACE. Tel. Stuyvesant 3780; evenings Kellogg 1788.

BEST PRICES PAID.
Most reliable buyer purchases contents houses, apartments; rugs, bronzes, cut-glass, silver, paintings. Flattau, 43 West 56th. Algonquin 8741.

HIGHEST cash for furniture, contents houses, apartments; pianos, rugs, china, bronzes, &c. Paulsson, 200 East 57th. Algonquin 9033.

BEST price for diamonds, jewelry, antiques; pawn tickets. Singer Co., 115 West 42d St. Wisconsin 8000.

STEINWAY or Mason Hamlin grand piano wanted; will pay cash. Circle 9015.

RUG WANTED, 15 x 25, send price, color. Box 67, Pelham, N. Y.

ZBYSZKO SUES ON PICTURE.

Says He Was Damaged by Comparison of His Physique With Gorilla's.

Stanislaus Zbyszko, wrestler, filed suit in the Supreme Court yesterday for $250,000 damages against The New York American, alleging loss of the affection and respect of his wife, relatives and friends when the newspaper published his picture with that of a gorilla, together with the statement: Stanislaus Zbyszko, the wrestler, is not fundamentally different from the gorilla in physique." This, he said, was meant to convey the idea that "plaintiff and said gorilla are akin."

The wrestler's complaint said that the statement and the pictures were used in connection with an article headed "How Science Proves the Theory of Evolution," and asserted that prior to the publication he was "happily married, of good name, fame and credit. A professional wrestler of high repute and enjoying international respect for dignity, fine traits of human character, kindliness, intelligence and culture." Since he was photographed with a "monstrous, hideous, ferocious and loathsome gorilla," he says, "he has been shunned and avoided by his wife, relatives, neighbors, associates and other persons."

The complaint says that the animal pictured with the wrestler was a specimen of Kivu gorilla from Lord Rothschild's museum in England.

Forecast of Flying Weather.

Special to The New York Times.

WASHINGTON, May 17.—The Weather Bureau tonight issued the following forecast for flying weather for May 18:

WASHINGTON TO LONG ISLAND, N. Y.—Increasing cloudiness Saturday; risk of showers in afternoon near Washington; moderate to fresh southerly winds up to 1,000 feet and fresh southwest at 5,000 feet.

WASHINGTON TO NORFOLK, VA.—Mostly cloudy sky, risk of showers Saturday afternoon; moderate southerly winds up to 1,000 feet and fresh southwest at 5,000 feet.

NORFOLK, VA., TO ATLANTA, GA.—Showers and probably local thunderstorms Saturday; moderate to southeast and south winds up to 1,000 feet and fresh southwest at 5,000 feet.

WASHINGTON TO DAYTON, OHIO—Increasing cloudiness followed by showers with some risk of scattered thunderstorms Saturday afternoon; moderate southerly winds up to 1,000 feet and fresh southwest at 5,000 feet.

UNIONTOWN, PA., TO DETROIT, MICH.—Increasing cloudiness followed by showers and possibly local thunderstorms Saturday; moderate south to southwest winds up to 1,000 feet and fresh southwest at 5,000 feet.

DETROIT, MICH., TO RANTOUL, ILL.—Showers and probably thunderstorms Saturday; moderate south, probably shifting to west and northwest winds up to 1,000 feet and fresh southwest at 5,000 feet.

RANTOUL, ILL., AND UNIONTOWN, PA.—Showers and probably local thunderstorms Saturday; moderate winds, mostly south and southwest up to 1,000 feet and fresh southwest at 5,000 feet.

ZONE ONE—North Atlantic States—Increasing cloudiness Saturday, risk of showers in afternoon over north portion, moderate to fresh winds and fresh south-southwest surface and fresh to strong west, southwest aloft.

ZONE TWO—Middle Atlantic States—Increasing cloudiness Saturday, risk of showers in afternoon over south portion, moderate southerly winds surface and fresh southwest aloft.

ZONE THREE—South Atlantic States—Mostly cloudy sky with local showers and probably thunderstorms except in southern Florida Saturday, moderate southeast or south winds surface, and southwest except gentle east or southeast winds in Florida peninsula, aloft.

ZONE FIVE—Ohio Valley and Tennessee—Showers and probably local thunderstorms Saturday, moderate winds mostly south at surface and fresh to strong southwest aloft.

Weather in Cotton and Grain States.

Special to The New York Times.

WASHINGTON, May 17—Forecast:

NORTH CAROLINA—Cloudy with occasional showers Saturday and Sunday; little change in temperature.

SOUTH CAROLINA AND GEORGIA—Mostly cloudy with local showers and thunderstorms Saturday and Sunday.

FLORIDA—Partly cloudy Saturday and Sunday, probably local thunder showers in extreme north.

LOUISIANA—Saturday local thunder showers.

MISSISSIPPI—Cloudy, probably local thunder showers in west portion.

ALABAMA—Partly cloudy, warmer in north portion.

EXTREME NORTHWEST FLORIDA—Partly cloudy.

ARKANSAS—Local thunder showers, cooler in northwest portion.

OKLAHOMA—Probably thunder showers, cooler.

EASTERN TEXAS—Local thunder showers.

WESTERN TEXAS—Partly cloudy, cooler in north portion.

TENNESSEE, KENTUCKY AND OHIO—Showers and probably thunderstorms Saturday and Saturday night; Sunday clearing and cooler.

ILLINOIS—Showers probable Saturday; cooler in west and north in afternoon. Sunday generally fair.

INDIANA — Showers probable Saturday; cooler in north. Sunday generally fair; cooler in southeast.

LOWER MICHIGAN—Cloudy and cooler Saturday; showers probable in forenoon. Sunday generally fair.

UPPER MICHIGAN—Generally fair Saturday and Sunday; cooler Saturday; rising temperature Sunday.

WISCONSIN—Generally fair Saturday and Sunday; cooler Saturday except in extreme northwest; rising temperature in west and central portions Sunday.

MISSOURI — Showers and cooler Saturday, except partly cloudy in northwest. Sunday generally fair; warmer in northwest.

IOWA—Generally fair Saturday and Sunday; cooler Saturday; warmer Sunday.

MINNESOTA—Generally fair Saturday and Sunday; cooler Saturday; warmer Sunday.

NORTH DAKOTA—Fair Saturday; cooler in southeast, Sunday partly cloudy and warmer, becoming unsettled.

SOUTH DAKOTA—Fair Saturday; cooler in east and central portions. Sunday partly cloudy and warmer; becoming unsettled.

NEBRASKA—Generally fair Saturday and Sunday; cooler Saturday; warmer Sunday.

KANSAS—Mostly cloudy and cooler Saturday; showers probable in southeast. Sunday generally fair and warmer.

Fire Record.

CS—Considerable. ND—No damage.
TF—Trifling. NG—Not given.
TL—Total loss. SL—Slight.

Manhattan.

A.M.

	Location.	Occupant.	Damage.
3:15–137	W. 93 St.: not given		TF
3:40–162	W. 100 St.:	Chagen & Quiroff	CS
6:18–175	Ridge St.:	Harry Friedman	NG
9:03–467	W. 145 St.:	not given	NG
10:55–66	W. 58 St.:	Holder Realty Co.	ND
11:30–Fulton St. and East River; boat, not given			NG

P.M.

12:45–798	Lexington Av.:	not given	TF
1:30–306	W. 138 St.:	C. E. L. Smith	NG
2:45–Lexington Av. and 41 St.:		United Dye Works	TF
3:45–416	E. 65 St.:	City Sedan Home Co.	TF
3:20–2,300	7 Av.:	not given	NG
3:30–Amsterdam Av. and 63 St.:		High School of Commerce	TF
8:55–500	W. 173 St.:	not given	TF
8:55–300	Edgecombe Av.:	not given	TF
4:00–240	W. 148 St.:	Bridge Addison	TF
4:10–433	E. 51 St.:	not given	TF
5:40–450	Audubon Av.:	Margaret Daly	NG
5:45–2	Av. and 125 St.:	Third Av. surface cross-press tracks on 2 Av. "L"	I.R.T. NG
5:45–131	Prince St.:	Royal Metal Co.	NG
5:55–1,000	9 Av.:	Mary Wynn	TF
6:00–2,230	Hamilton Pl.:	not given	TF
6:30–270	Haven Av.:	awning, not given	TF
7:00–60	E. 118 St.:	not given	TF
9:00–202	Manhattan Av.:	not given	TF
9:05–2,236	3A Av.:	Joseph Tirano	NG

Bronx.

A.M.

12:40–1,009	Sedgwick Av.:	not given	CS
2:20–172	Prospect Av.:	S. Klein	TF

P.M.

2:30–1,065	Grand Av.:	not given	TF
9:20–151	E. 42nd Park Av.:	not given	NG

Brooklyn.

A.M.

1:05–935	Lindwood St.:	Lillian Schwartzman	CS
10:10–In front of 5,020 6th Av.:		hose, not given	SL
11:45–224	Georgia Av.:	not given	SL

P.M.

12:15–3,815	Neptune Av.:	Anna Bernstein	CS
12:20–200	Watkins St.:	not given	SL
3:10–3,410	Avenues I:	auto, Charles Fithy	SL
3:20–900	Kings Highway:	not given	ND
2:25–195	Middleton Pl.:	not given	SL
4:20–1,912	E. 7 St.:	not given	SL
4:25–1,141	New York Av.:	not given	SL
4:30–1,021	Lenox Road:	Mary Nicholas	SL
5:30–1,041	Manhattan Av.:	not given	SL
5:35–177	Moore St.:	not given	SL
5:40–241	Vermont St.:	Joseph Montalan	SL
5:45–280	Alabama Av.:	Bromopolis Rabbit Co.	SL
6:05–Nautilus Av. and Gelf Av.:		auto, not given	SL
6:00–Park Pl. and West 6 St.:		not given	SL
7:15–12	Gold St.:	Edison Electric Co.	TF
8:05–441	Jefferson St.:	Bush Wright Carriage Co.	SL
8:10–892	Amboy St.:	Nutta Lavine	SL

GASOLINE PRICES CHANGED.

New Rates by Standard Oil Up-State—Increases in Indiana Territory

The Standard Oil Company of New York yesterday adjusted gasoline prices up-State, making the tank wagon price 15 cents a gallon and the retail price 18 cents. The New York City district is not affected.

The Standard Oil Company of Indiana has advanced the price of all grades of gasoline 1 cent a gallon throughout its territory, effective today. This will make the Chicago service station price for ordinary gasoline 16 cents a gallon and the tank wagon price 14 cents. It is believed other refiners will advance the price to this level.

THE WEATHER.

WASHINGTON, D. C., May 17.—The northeastern storm has advanced to the Labrador coast with a further increase in intensity. The northwestern disturbance has moved east, southward to Wisconsin and Southern Minnesota, and another disturbance is developing over Oklahoma and Texas. Pressure remains low over West Alaska.

High pressure prevails from the Coronation Gulf region southward to the Northern Rocky Mountain region, and Manitoba, and off the British Columbia coast. It is still high but falling slowly from the Middle Atlantic and South Atlantic States eastward over the ocean.

The eastward advance of the western disturbance will be attended by showers over nearly all sections east of the Mississippi River within the next twenty-four to thirty-six hours. The weather will remain generally fair Saturday, however, in Southern New England and the northern portion of the Middle Atlantic States.

The temperature will be somewhat higher Saturday in the Middle Atlantic States and Southern New England, but cooler we

Today's News Index

SATURDAY, MAY 18, 1929.

	Page.		Page.
Editorial	18	Buyers	34
Theatres	17	Sports	10
Music	17	Financial	25
Society	9	Shipping-Mails	24
Radio	16	Obituaries	19
Real Estate	35	Business	34

NEW YORK.

Girl wins regional title in oratorical contest. Page 7

Mrs. Woolsey leaves large bequests to University of Paris. Page 9

Mackay radio station said to interfere with Federal wave tests. Page 16

Printing by voice achieved in "talkie-typesetter." Page 16

Theatre traffic zone is narrowed for Summer. Page 16

Two former officers of City Trust Co. adjudged in contempt. Page 16

Whalen will review parade of 5,000 policemen today. Page 17

Suit to test constitutionality of multiple dwelling act filed. Page 18

Snyder's collection of reptiles exhibited at Bronx Zoo. Page 20

Building lockout averted until May 27 at least. Page 21

Garment union fights restoration of piece work system. Page 21

Kings County Republicans to act on fusion next Tuesday. Page 21

Donovan begins questioning witnesses in bankruptcy inquiry. Page 21

Keyes Winter, in letter to Whalen, criticizes police methods. Page 21

I. R. T. group makes overtures to city on unification. Page 21

Edward W. Browning to auction most of his realty holdings. Page 21

Topics of interest to the churchgoer. Page 22

War Department moves to ease jams at Quarantine. Page 24

WASHINGTON.

House test shows 249 votes against 119 for farm debentures. Page 1

Chile and Peru settle Tacna dispute through Hoover's help. Page 1

Labor protest on sugar read in House by Mrs. Pratt. Page 4

Dwight F. Davis accepts Governorship of Philippines. Page 4

Lumberman denounces new lumber tariff as burden to farmers. Page 4

Doubts on reparations hit German trade. Page 6

Library Association issues list of fifty religious books of 1928. Page 7

Advertising man denies acting for Insulls in paper offer. Page 40

GENERAL.

Capone goes to prison for a year in Philadelphia. Page 1

With 125 dead, more fatalities are feared in Cleveland clinic. Page 1

Walker to investigate New York hospitals as safety precaution. Page 3

Yale announces awards of 149 fellowships and scholarships. Page 8

Baptist Bible Union of Buffalo votes to war on Modernism. Page 22

Strikers quieted in Tennessee court by plea of union leader. Page 40

FOREIGN.

New war is imminent in Northern China. Page 5

Japan indorses our plans for naval reduction. Page 5

Soviet food distribution attacked in Economic Life editorial. Page 5

Debt experts continue study of German reservations. Page 6

French film producers want new curb on American movies. Page 6

Britons on holiday fail to escape election campaign. Page 6

Toscanini in Vienna praises radio transmission of music here. Page 17

AVIATION.

Graf Zeppelin battles way to safety at Cuers, France. Page 1

Sabotage is hinted in failure of Zeppelin. Page 1

Dr. Eckner tells of series of four motor breakdowns. Page 1

American passenger on Zeppelin describes pastimes of trip. Page 2

Zeppelin passenger tells of return to France. Page 2

Zeppelin's safe landing ends anxiety felt here. Page 3

French press chivalrous toward Eckner in mishap. Page 3

Paris plane awaits only final hour's test before take-off. Page 3

Lindbergh tells of plans for 80-hour air line to Buenos Aires. Page 3

"Fighting" is violent in air war games over Ohio. Page 9

FINANCIAL AND BUSINESS.

Reserve Board vetoes rate rise by New York and Chicago banks. Page 1

Aviation Corp. gets control of Universal and Emberg Riddle Co. Page 26

Bank clearings this week 3.4 per cent less than a year ago. Page 27

New era in money market foreseen by Jersey bankers. Page 27

Associated Gas and Electric makes offer for utilities stocks. Page 28

Reports of markets in London, Paris and Berlin. Page 28

Less municipal financing next week. Page 29

New bond offerings this week amounted to $78,965,000. Page 29

Formula given for figuring value of tax anticipation notes. Page 29

New Jersey Central shows higher net despite lower revenues. Page 30

Coffee Exchange plans new building as commodity market centre. Page 33

Business reported irregular, but greater than a year ago. Page 34

	Page.		Page.
Stock Sales	25	Curb	32
Topics	26	Cotton	32
Bond Sales	28	Wheat	33
Foreign Exch.	28	Produce	33
Over Counter	30	Bus. Records	34
Out-of-Town	31	Incorporations	35

SPORTS.

Miss Wethered defeats Miss Collett for women's British title. Page 10

Joe Turnesa wins twice, reaches final in Moortown golf. Page 10

U. S. takes doubles, eliminates Canada in Davis Cup play. Page 10

Twenty-six named to start in rich Kentucky Derby today. Page 11

Osmand wins the Toboggan Handicap as Belmont opens. Page 11

Yanks lose fifth in row as Red Sox triumph in twelfth. Page 12

Four runs in tenth enable the Giants to beat Braves, 9-5. Page 12

Robins end losing streak by defeating the Phils, 14-13. Page 13

Cornell scores three in eighth and beats Columbia by 3-1. Page 14

Fernandes knocks out Singer in third round at the Garden. Page 15

ADVERTISING INDEX

	Page.		Page.
Amusements	17	Educational	24
Apartments	26	For Sale	29
Auction Sales	19	Help Wanted	29
Automobiles	29	Hotels	17
Births, Deaths	19	Lost & Found	20
Business Opps.	24	Public Notices	3
Buyers' Wants	34	Situations	28
Church Notices	22	Steamships	24

HEARD BANKS AIMED TO BUY UP 50 PAPERS

But Boston Advertising Man Denies Acting for Insulls in $20,000,000 'Offer' to Post.

TWO MEN CALLED ON HIM

Talked About the Globe and Post and Learned No Boston Newspaper Was for Sale.

DENIALS BY MOBILE MEN

Publisher of The Press Asserts Alabama Power Put No Money in His Paper.

Special to The New York Times.

WASHINGTON, May 17.—Denial that he represented himself as acting for the Insull interests in making a $20,000,000 cash offer for the Boston Post was made today before the Federal Trade Commission by Charles O'Malley, Boston advertising agent, who challenged the testimony given yesterday by Richard Grozier, editor and publisher of The Post.

Besides the examination of the advertising man and Edward D. Dewitt, of a newspaper brokerage firm of New York City, the commission turned its inquiry into the alleged newspaper financial holdings of the Alabama Power Company. This investigation was suggested by Senator Norris of Nebraska.

Mr. O'Malley said he had not mentioned the name of the Insull interests in his conversation with Post executives. He had negotiated for that newspaper and also The Boston Globe, he testified, on behalf of the two men, whom he named as "Campion," a bond salesman, and "Calloran," a stockbroker, both of New York. They had represented themselves to him, he added, as wanting to buy one of these two newspapers at $20,000,000 for banks in Chicago and New York, the identity of which they did not disclose.

After denying Mr. Grozier's statements in detail he made a statement in which he said:

"On Feb. 11 or 12 two men came to my office, one Campion, a bond salesman, and another whom he introduced as Colloran, who said he came over to Boston to purchase one or two newspapers. I asked him [Colloran] who he represented and he said he was not at liberty to disclose that, but that if the Boston papers received him he would disclose the names of these interests.

Talked of Buying 50 Papers.

"He said that the interests he represented intended buying fifty or sixty papers, five in the New England States. He said his interests now were negotiating for The Indianapolis News.

"I told him I could find out so I called William O. Taylor [owner of The Boston Globe], whom I went to see, and he said The Globe was not for sale. I took these men to see him. After a few minutes Taylor left.

"Mr. Colloran said he wished I would go over to The Post and inquire there. I went over and met Louis Marchand [business manager of The Post]. He said the paper was not for sale and said he thought it was unwise to make an offer to Grozier [editor and publisher]. I went back to the office and told these gentlemen The Post was not for sale.

"The latter part of the week I called on Carberry to discuss advertising matters. We talked about many things. He asked me what was the newspaper situation and I told him of the two gentlemen who had been in my office. He asked me whom I thought they represented. I said two banks—one in Chicago and one in New York. He said to me, 'You know the Insull interests are out in Chicago; possibly they are the Insull interests.'

"I never made any offer to Mr. Carberry, and if he thought so it was simply a misunderstanding on his part."

Denies He Was Press Agent.

Mr. Healy then resumed his examination of the witness, with the question:

"Did Collaron intimate who he represented?"

"He indicated he represented two banks that were intending to buy fifty or sixty papers throughout the country," Mr. O'Malley replied.

"Now the memorandum that Carberry gave to Grozier stated that you told Carberry that you had authority to make an offer for the Insull interests."

"Absolutely not so," responded Mr. O'Malley.

"The memorandum said you were sort of a press agent for the gas and electric people; what about that?"

"No," was the reply.

The commission counsel, in concluding the examination of Mr. O'Malley, endeavored to ascertain from him the identity of Campion and "Collaron," but the advertising man said that he knew them only by their last names and did not know their addresses.

Mr. Healy declared it was important to find out about these two men, because it might be the desire of the commission to summon them as witnesses.

R. B. Chandler, publisher of The Mobile (Ala.) Press, and D. Paul Beaston Jr., president of the First National Bank of Mobile, denied that the Alabama power concern or any other utility company, "directly or indirectly" had a cent invested in that newspaper, the publication of which began April 15.

"The Alabama Power Company has never been mentioned as being associated with The Mobile Press, except in the Frederick I. Thompson papers, which want to keep their monopoly in the field," Mr. Chandler declared. "My paper (The Press) was started to break down the Thompson monopoly."

Balks at Revealing Backer.

The Mobile publisher refused to divulge the name of "a man" in Mobile with whom he said he had entered into an agreement to put up a loan of $100,000 on the collateral of his stock in The Mobile Press, estimated at a value of $120,000.

"This man is not associated with any power company," Mr. Chandler testified, "and I do not think it fair or just to make public his name because he would be subjected to the vicious persecution of the Thompson newspapers.

"I don't think our loan will be complete or conclusive if you do not tell us the name of the man who is backing you in this newspaper," said Mr. Healy.

Mr. Healy asked Chairman McCulloch if the hearing could be recessed for a short period while a solution of the matter could be worked out. The chairman granted this request.

After the recess the witness agreed to present the name of his backer and the contract for the $100,000 loan to Mr. Healy. The commission's counsel said he would receive the name in the contract agreement, and the only two commission authorities who would be apprised of the man's identity would be himself and Chairman McCulloch.

Upon receiving the document in regard to the loan contract from Mr. Chandler, Mr. Healy said: "I place this in the custody of Chairman McCulloch."

The arrangements which culminated in the starting of the new newspaper, Mr. Chandler testified, were made last February when a group of business men of Mobile agreed to furnish half of the funds needed to establish it, provided that he would supply the remaining half.

Boston Denies Paper Holdings.

The next witness, Mr. Foster, declared he was one of the stockholders of the press, but was not an officer of it. He corroborated much of Mr. Chandler's testimony as to the financial arrangements which brought about the founding of the newspaper.

Under questioning, the Mobile bank president declared that he was the only stockholder of the newspaper "who is a director of the Alabama Power Company." He said that T. K. Jackson of Mobile, another stockholder in The Press, was a vice president and the local manager of the Alabama power concern. He denied emphatically that the Alabama Power Company or any other public utility interest had any financial holdings in the newspaper.

The testimony of Mr. De Witt supplemented previous evidence before the commission in the examination of Archibald R. Graustein, president of the International Paper and Power Company, and of William La Varre and Herold Hall, who purchased four Southern newspapers with the backing of the International.

Asked whether he had had much personal contact with Mr. Graustein and other International officials, Mr. De Witt testified that Mr. Graustein had conferred with him after he had successfully outbid the International in the purchase of El Progreso, Italian language newspaper of New York City. His bid, he said, was $1,000 higher than the International's.

After the spirited auction of the Italian newspaper, he said, Mr. Graustein called him into conference in regard to the ventures of the International in acquiring financial interests in newspapers.

"From the first Mr. Graustein has said he did not want to control the editorial policies of newspapers and that all he wanted was an outlet for newsprint," Mr. De Witt said.

The commission concluded its investigation for an indefinite period after Mr. Dewitt's appearance. Mr. Healy said that while probably more witnesses might be summoned the commission had not yet determined on whom it would call, with the exception of Mr. Stevens.

STRIKERS QUIETED IN TENNESSEE COURT

Plea of Union Officer Enables Trial of 86 to Proceed Under Military Guard.

STATE ADJUTANT ARRESTED

Girl, Injured When Run Down by Bus, Charges Officer With Attempted Murder.

ELIZABETHTON, Tenn., May 17 (AP).—A disturbance that for a few minutes threatened to convert itself into a riot marked the trial of eighty-six striking union textile workers on charges of "conspiracy to commit murder" shortly before the State completed its rebuttal testimony this afternoon.

The crowd that jammed the little court room had become increasingly noisy and on being ordered to quiet down and move back from National Guardsmen stationed about the room jammed the exits.

Hoots and cat-calls greeted the plea of Lieutenant H. M. Farris, in charge of the court house detail, for quiet and order. As the noise increased William F. Kelly, vice president of the United Textile Workers of America, vaulted the rail to the space in front of the judges and made a short impassioned talk, urging the union members to be quiet and observe court regulations.

The disturbance then subsided and the trial was resumed.

While the trial progressed today a warrant charging Adjt. Gen. W. C. Boyd with "aiding and abetting an attempt to commit murder" was sworn out by Evelyn Heaton, strike picket, who was injured seriously when hit by a bus that charged a group of strikers blocking the highway. The Adjutant General was released on a $1,000 bond.

The pickets had held up the bus loaded with workers returning to the American Glanzstorff and Bemberg textile plants.

The girl also swore out a warrant against Joe Calhoun, driver of the bus, charging him with an "attempt to commit murder." Calhoun was taken in custody after the girl and three other strikers had been run down. He was removed to Jonesboro for safekeeping.

RUSSIAN DRESSING
or any other salad dressing is better when seasoned with
LEA & PERRINS' SAUCE

World's Flying Record Broken with MOTOR CAR GASOLINE

MARTIN JENSEN being greeted by Mrs. Jensen as he stepped out of the "Green Flash," Tide Water's flying laboratory.

MARTIN JENSEN . . . . sets new mark for solo endurance flying with the same gasoline that you can buy at any TYDOL pump:

Hi-test TYDOL

Never before had a regular motor car gasoline been chosen by an aviator for a record flight.

Record flights had always been made with special aviation gas. Expensive. Extra powerful. "You can't win," they said, "with motor car gas. It just isn't good enough."

But Martin Jensen *did* win!...35 hours, 33 minutes, 20 seconds in the air! And he set this new world's record with exactly the same gasoline that you can, and should, put in the gas tank of your own car today.

No wonder the sales of *Hi-Test* TYDOL gasoline are mounting sky-high when aviators prove its quality in the clouds! No wonder motorists are turning from old-fashioned fuels when this regular gasoline can break world's records in airplanes!

Try this astonishing new green gasoline in your car today. Get super-power, high-test, anti-knock quality *at no extra cost*... It will set startling records for economy and performance in your motor. And it will set them as quickly as it proved its quality in the hardest test ever given a motor car gasoline... Tide Water Oil Sales Corporation, 11 Broadway, New York City.

The new VEEDOL Motor Oil also helped Jensen to smash this record